ABERDEEN ANGUS Journal

JUNE
1961

Official Publication for the American Angus Association

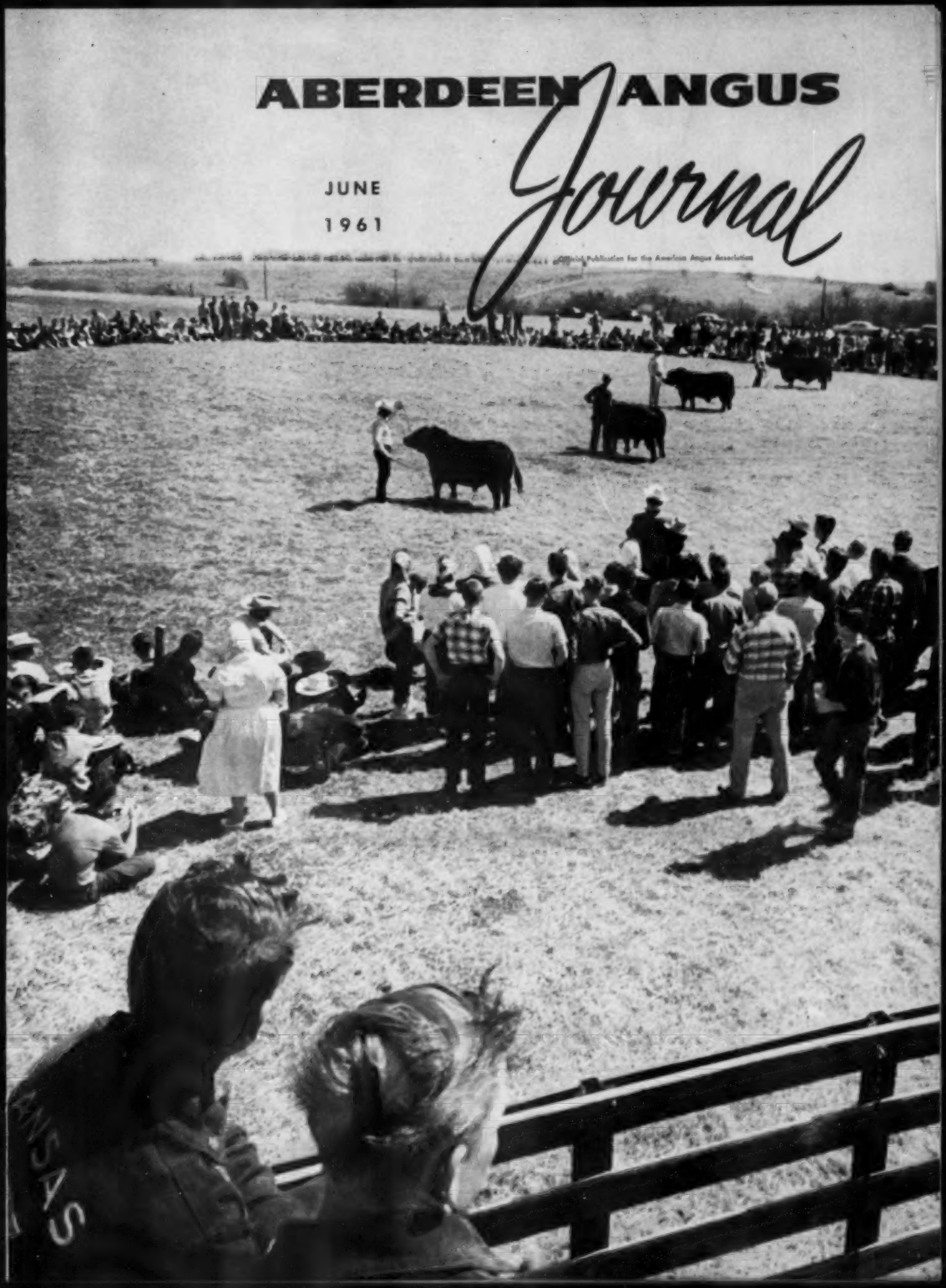

THE LONGEST AVENUE OF INTERNATIONAL GRAND CHAMPIONS IN THE WORLD!

. . . all bred by
Tolan Farms

. . . all
Eileenmeres

EILEENMERE 15th
1929

EILEENMERE 85th
1935

EILEENMERE 500th
1946

Foundation sires of our recent Cattleman's Holiday Sale.

EILEENMERE 1032d
1949

EILEENMERE 1050th
1950

MR. EILEENMERE
1954

Our thanks to all who attended our May 29th Cattleman's Holiday Sale . . . with special thanks to the bidders and buyers. All good wishes go with these time-tested Eileenmere cattle . . . We know many of them will go on to make fine show records.

J. GARRETT TOLAN FARMS TRUST

PLEASANT PLAINS, ILLINOIS

Quality + Prepotency =

A "Quality Foundation" Sire

EILEENMERE 1029th

Back in 1947 we paid J. Garrett Tolan $15,000 for a half interest in Eileenmere 1029th when he was a year old, later acquiring full ownership. He proved to be a great sire as well as a great show bull.

Eileenmere 1029th was truly a Quality Foundation sire. The price we paid for him has proven to be the best investment we have ever made at Kinloch.

Our breeding program is built around his progeny, particularly Kinlochmere 23d, the 1951 International Junior Champion, and Kinlochmere 88th, the 1954 Canadian Royal Grand Champion, and their sons and daughters.

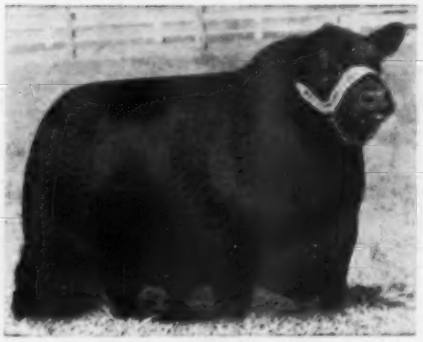

KINLOCHMERE 88th
by Eileenmere 1029th

KINLOCHIAN 8875th
by Kinlochmere 88th

His pedigree shows that Kinlochian 8875th comes honestly by his great quality and prepotency. His sons and daughters stamp him as a top breeding bull. We invite you to come by and see them.

KINLOCHIAN 8875th
2420811

Kinlochmere 88th 1454564	Eileenmere 1029th 947784	Eileenmere 500th 699155	Eileenmere 85th
			Edwina 7th G. M.
		Blackcap Tolan 118th 735610	Bertram's Eileenmere
			Blackcap Tolan 57th
	Eurotia of Red Gate 5th 1062114	Prince of Rowley 934682	President of Galdrew
			Pretty Pride of Gald.
		Lonjac Eurotia 5th 625351	Esquire of Bordulac
			Briarcliff Eurotia 5th
Kinloch Miss Burgess 29th 1939484	Eileenmere 1029th 947784	Eileenmere 500th 699155	Eileenmere 85th
			Edwina 7th G. M.
		Blackcap Tolan 118th 735610	Bertram's Eileenmere
			Blackcap Tolan 57th
	Wil-Son-Co Lady Burgess 5th 922840	Bandolier of Anoka 26th 696925	Bur. Band. of A. 6th
			Barbara R. of A. 4th
		Lady Burgess 4th 639547	Bandolier of Anoka
			Maid Burgess 2d

We are pleased to announce the sale, to the State College of Virginia at Petersburg, of Kinlochmere 175th, a good son of Kinlochmere 88th.

Lee D. Butler

DAVID BUTLER, Ass't Gen. Manager
JOCK CLELLAND, Cattle Manager

You are Always Welcome at Kinloch

MR. AND MRS. LEE D. BUTLER, Owners
26 Miles South of Fredericksburg on Route 17
Phone: Tappahannock, Hillcrest 3-2040

HOME OF KINLOCH BONDED BULLS AND QUALITY FOUNDATION HERD UNITS . . . SUFFOLK, VIRGINIA

CANNING COMMENTS

Well, about the time you get your magazine and start reading this, we'll be at Treasure Acres. Isn't that a terrific calf pictured on front of the catalog!

"Spring has finally sprung", as the kids say, and everywhere the grass is knee deep. There is lots of interest in, and demand for cattle, too.

On June 12th we are celebrating Dwight and Mildred Kennedy's "20th Anniversary" in the Angus business with a sale of really good cattle, on their farm down at Claxton, Georgia. This is one of the carefully and well developed, well bred herds in America.

On the 16th, up just north of Toronto, we will have General C. C. Mann's View Hullon sale, featuring the sale of his one-third interest in the only International Champion ever offered for sale in Canada. This is the great Ankonian 3537th. They are also selling possession and an interest in the Eastern National Champion, Ankonian 32126; and a very top, selected group of cows from General Mann's present herd, and the great herd he purchased from Canaan Farm down in Virginia. Some of us are going to stay over and see the greatest horse race in Canada, the running of the Queen's Plate, on the following day.

Then we are going to diversify a little, starting Friday evening the 23rd, when my good friend, Bud Rider, disperses his ponies. At 7:00 o'clock we will start the sale with the Shetlands, a bunch of Sicilian Donkeys, and whatever he has in the way of miscellaneous ponies; the next morning we will get right into the dispersion of his band of imported Welsh ponies, one of the greatest groups of this breed in America. We will also sell his Hackneys. In the afternoon we are going to have the Annual Atlantic Quarter Horse Sale of about 45 head of really good Quarter Horses, many of them well broke stock horses; and ten selected Appaloosas. That night we will have a real old fashioned "hoe down" and barn dance at the Court Manor Plantation and Guest Ranch. On Sunday the 25th, will be the grand opening of this new Virginia Enterprise—there will be a rodeo, and a noted T. V. star will be there. The next day, the 26th, we are moving up to Staunton to sell 200 really good Angus cattle for Marion Harper. This is the dissolution of the partnership cattle, and there are some of the extraordinary cattle of the breed in this sale.

On the 28th will be the dispersion of the Byars and Allen herd at Gettysburg, Pennsylvania. Look back a few years, read some of the sale reports, and you will know there will be some great ones offered. Their cattle did their share of winning this year, too.

June will be a busy month in real estate, too—lots of people coming down now looking at these good Shenandoah Valley farms. We have made several good sales and have gotten several good new folks started in the Angus business.

Lee Leachman and I have a project going down at Court Manor that I believe is going to bring many new people into the Angus business, as well.

We are cancelling the Cow Sale scheduled for June 24 because not enough cows of the kind needed to put on a successful sale have been offered. We do plan to go ahead with a top Cow and Calf Sale in 1962.

Sincerely yours,
Dave Canning

P.S. The response to the International Bull Sale is really terrific. Let me know if you want details.

CANNING LAND AND CATTLE COMPANY
P. O. Box 1236, Staunton, Virginia
PHONE: 88-51271
Branch Office of Canning Land & Cattle Co.
1759 W. 32d Avenue, Denver 11, Colorado
Phone GR 7-6221
Route 5, Box 265A, Fort Worth, Texas
Phone Aledo, Texas CL 8-4224

in this issue . . .

ACROSS THE SECRETARY'S DESK 38
ASSOCIATION FIELD FORCE 47
AUXILIARY NEWS 50
CANADIAN NEWS 90
CHICAGO MARKET 51
CONFERENCE KEYNOTE ADDRESS (R. A. Long) 39
EDITORIAL 40
FEED PELLETING VALUE 120
IDAHO ANGUS NEWS 83
KERMAC FIELD DAY 121
MANCHAC PLANTATION 44
MARYLAND ANGUS NEWS 55
MINNESOTA ANGUS NEWS 56
MINNESOTA FARMER 80
MONTANA ANGUS NEWS 86
NEBRASKA ANGUS NEWS 88
NEWS FROM YOUR ASSOCIATION 35
NORTH DAKOTA ANGUS NEWS 82
OHIO ANGUS NEWS 54
ON ANGUS TRAILS 42
PRAIRIE POINT FARM 48
REPORTS OF ANIMAL SCIENTISTS 115
SAM ORR STORY 46
SOUTH DAKOTA ANGUS NEWS 84
$30,000 TOP AT McCORMICK 102
WISCONSIN ANGUS NEWS 52

• • •

Chinqua-Penn Plantation Sale 104
Dale Redding Sale 89
Ed Frazier & Son and Billy Gebhardt 107
Glendive Exposition 87
Gorman's JJJ Ranch Sale 113
Great Atlantic Sale 108
Heart of Nebraska Association Sale 88
Iowa Southern Association Sale 125
John Hobbs & Sons Dispersal 106
Missouri Grassland Association Sale 97
Nebraska Association Sale 88
"Open To The World" Bull Sale 88
Pfeiffer Stock Farms Sale 119
Royal Angus Farms Sale 66
Schriver's Angus Farm Sale 110
South Central Iowa Association Sale 106
South Dakota Association Sale 85
T. B. Porter Ranch Dispersal 111
U. J. Farm Sale 112
Vaughn Farms Dispersion 114
Vrain Valley Dispersion 91
Warren County Association Sale 93
Wesdale Farms Sale 91
West Kentucky Association Sale 105

• • •

Auctioneers 119
Classified Page 129
Coming Sale Dates 122
Index To Advertisers 126
Purebred Market 120
Where To Buy Angus Cattle 92

• • •

OUR COVER PICTURE—Field Day time again! This month's cover picture was taken at the 36th annual Better Livestock Day near Chapman, Kansas, the oldest and largest Angus Field Day in the nation. Attendance this year was 1,000.

OUR WESTERN COVER—(Page 81)—Champion and top selling bull of the 7th Annual Glendive Spring Exposition at Glendive, Montana, was consigned by Gauger Brothers of Clear Lake, South Dakota. The bull, Elba 99th, was purchased by the Nelson Brothers of Braddock, North Dakota, for $1,925. Pictured left to right are: Ray Buchanan, field representative of the American Angus Association; Ken Conzelman, auctioneer; Clayton Jennings and Jake Seewald, judges of the show; and John Gauger, Shady Lane Farms, owner. Picture underneath shows one of the bull classes of the Glendive show.

CHANGE OF ADDRESS: You don't want to miss your JOURNAL when you move to your new home. List your COMPLETE new address. If you notify us before the 10th of the month, we'll see that you don't miss a single copy. Be sure to give your old address, too—enclose a clipping of the address from a recent envelope. Write to: The Aberdeen-Angus JOURNAL, 808-810-812 Des Moines Street, Webster City, Iowa.

(Second Class Postage Paid at Webster City, Iowa, U. S. A.)

For better value and excellence of beef character... Look for the name

ANKONIAN

A mark of distinction which successful breeders recognize

ALLAN A. RYAN · LEE LEACHMAN, RHINEBECK (DUTCHESS COUNTY) N. Y.
LESTER LEACHMAN, CLAVERACK, N. Y.

WE HAVE KEPT TOO MANY

. . . THEY MUST GO!

After disposing of most of our herd, mostly the lower-priced ones, we now must split the cream . . . the ones we keep and the ones you may own.

Seldom are cattle of this quality to be found in a sale . . . and the prices are going to be most reasonable:

White Gates Bardoliermere 13th, a son of the great "Rump" bull is included. He was many times a Champion and stood 4th in Senior Class at the International. Several yearling sons of O. Bardoliermere 53rd, the "Rump" bull; and a few cows with calf . . . and heifers bred and open.

***Remember* . . . White Gates Farms has always been negative to Bang's and Tuberculosis. All cattle are guaranteed.**

Come to the farm . . . or 'phone the farm,

(JUstice 4-7349)

or call the New York number, (ELdorado 5-3627)

Eugene K. Denton
Owner
1 West 57th St., N. Y. C.

Howard Meredith
Herdsman
At the Farm

White Gates Farms

Succasunna, Morris Co., New Jersey

"45 miles from New York City"

1961

THE ABERDEEN - ANGUS JOURNAL

WEBSTER CITY, IOWA

Telephone TEmple 2-4634

R. H. HAHNE ..... President and Editor
JEAN BRANDRUP ..... Business Manager

Editorial and Advertising:

COLIN KENNEDY ..... Managing Editor
DALE F. RUNNION ..... Advertising Manager
HILA PATRICK ..... Ass't Advertising Manager
MAX V. SMITH ..... Commercial Adv. Mgr.
GEORGE VEST ..... Associate Editor

Department Head:

GEORGIANNA HAHNE AMSDEN ..... Sale Catalogs

Art Staff:

DON VINSANT, Director
JUNE ERICKSON

Contributing Editors:

OTTO V. BATTLES;
ERNIE KOLB; DR. J. W. BAILEY;
M. E. ENSMINGER

Field Representatives:

CY CRANE ..... Southeast
Berwick Trail, Madison, Tennessee
TWilight 5-6890

JIM GREHAN ..... Maryland, West Virginia
New Jersey, Virginia, North Carolina,
South Carolina
110 Wilson St., Warrenton, Virginia
Phone 1480

RAY G. ROTH ..... Ohio, Michigan, Ontario, Quebec,
New York, Pennsylvania and Northeast
Box 368, Milan, Ohio
Phone 499-4698

SAM OBERKROM ..... Missouri, Iowa, Minnesota
Box 11, Clinton, Missouri
Phone: TUrner 5-4082

JIM RENTZ ..... Wisconsin, Illinois, Indiana
401 W. Elizabeth St., Coldwater, Ohio
Phone: 4331

DARREL W. OVERHOLT ..... Texas, Oklahoma,
Kansas, New Mexico
823 S. Jefferson
Stillwater, Oklahoma
Phone: FRontier 2-5497

CURT RODGERS ..... Washington, Oregon,
California, Nevada, Utah, Idaho, Arizona
Box 238, Webster City, Iowa

GEORGE VEST ..... Western States
707 Boone Street, Webster City, Iowa
Phone: TEmple 2-2760

Publisher's Representative:

FRED F. SCHWENN COMPANY
Room 556—221 N. LaSalle St.
Phone—Randolph 6-6667 Chicago 1, Illinois
J. R. Wilson
3421 Ocean View Blvd., Glendale 8, California

Subscription price: U. S. and Canada—$3 per year
all other foreign points $4 per year

© Aberdeen-Angus Journal Publishing Co. 1961

SPECIAL ANNOUNCEMENT

FROM

The Aberan Herd

UPGRADE YOUR HERD WITH A SON OF ELEVATE OF EASTFIELD

ABERAN ELEVATE 15 AT 11 MONTHS OF AGE
A son of Elevate of Eastfield out of a daughter of Dor Macs Bardoliermere 10th.

Selling at private treaty a select few of the top quality sons of the 1959 Perth Supreme Champion and our Senior Herd Sire Elevate of Eastfield. Supreme Champion at the 1961 Perth Show was a one-half brother to Elevate and was purchased by a syndicate made up of North American Breeders for $33,000. One of Elevate's oldest sons won his class at the 1961 Perth Show and was sold to the Argentine in South America for $30,000. Another son who stood second in his class to his brother at this same show went to New Zealand for $21,000. No son of Elevate has ever been beaten in his class except by a brother.

This is the first time in the United States sons of Elevate have been offered for sale. Due to the great interest and demand for these calves we have decided to offer a select few herd sire prospects at private treaty. All the experts have confirmed our judgment of these quality sons of Elevate and we can offer them with the full Aberan guarantee.

We extend a most hearty welcome to everyone to visit Edgehill at any time and see the many outstanding calves by Elevate of Eastfield.

THE Aberan Herd OF Edgehill AT Shadwell VIRGINIA

SENIOR HERD SIRE
ELEVATE OF EASTFIELD

"Scientifically Breeding Superior Angus of Uniform Quality Type to Ultimately Produce More Edible Protein Per Square Inch Per Pound On The Hoof"

PAUL M. GRINDE, Manager

RAY A. GRAHAM, JR. and RAY A. GRAHAM, III—Owners

J. B. McCORKLE

My interest in a 57 times Champion Bull For Sale

BARDOLIER DW 2401st 1839151 as a Senior calf. Junior and Reserve Grand Champion at the 1955 Denver Show. Bardolier DW 2401st was 57 times a Champion, concluding his Showring career by being Grand Champion at Denver in 1957. As an individual, he is near perfection, has a superb pedigree, and his calves are uniformly good. I own this bull in partnership with a friend of mine. He is priced for immediate Sale.

2 Big Sales in June . .

JUNE 24 Dispersion of the Le Wa Farms Imported and straight Scotch bred herd of cattle, at the farm, near Lake Forest, Illinois. Selling 125 head. 11 Bulls sell. Included is the Senior herd sire, Eventmor of Bywell, a bull whose Get averaged over $3,000.00 in Scotland. A great number of his calves sell at side of dam. 60 head are bred to him. He sells as Lot 1. The other 10 bulls will make worthy additions for most herds. 80 females will have calves at foot by, or be bred to, Eventmor of Bywell. You can get your next herd bull, or foundation female, from this large offering. I recommend this Sale wholeheartedly.

JUNE 26 and 27 will be great days in Virginia for the Angus cattle people. On these two days, Sugar Loaf Farms are selling an outstanding group of cattle. Everyone appreciates the kind of cattle that Sugar Loaf has purchased since they started in the business. These cattle will have calves at foot, or bred, to some of the most noted bulls within our breed. This is a Quantity, but Quality, Sale. This Sale warrants your serious attention and consideration.

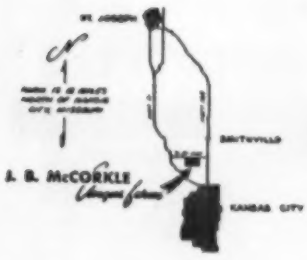

FOR SALE AT THE FARM
15 sons of Perth Champion, Elation of Eastfield
Several straight Scotch bred.
2 sons of O. Bardoliermere 2d

McCORKLE PARK

J. B. McCORKLE, Owner

Telephone:
Kansas City, Mo.
REgent 4-2980

• SMITHVILLE, MISSOURI

A BIG

"Thank You"

CONGRATULATIONS AND BEST WISHES TO

SORRELL AND PARRIS ANGUS FARM

SPARTA, TENNESSEE

For Their Recent Purchase Of

75 MILLARDEN BRED FEMALES

IN ADDITION—

Sorrell and Parris Farm & C. C. Simonton & Son

SPARTA — TENNESSEE — CROSSVILLE

Also Bought A Full Brother to MILLARDENMERE 92d
(Pictured Below) By EILEENMERE of WOODBARR and out of Millarden Jilt 2

MILLARDENMERE 92d

Eileenmere of Woodbarr 1229056	Eileenmere 999th 890948	Eileenmere 487th 668742
		Black Bernice 2d of T. H.
	Homeplace Bumburgess 2d 1059497	Eileenmere 487th 668743
		Miss Bur. of G. M. 70th
MILLARDENMERE 92d	Bardoliermere F 1703306	Bardoliermere H. 4th
Millarden Jilt 2 2472277		Eulima 248th 1284306
	Alimar Jilt 2d 1422568	Eileenmere of Bellevue 2d
		Jilt of Bellevue 4th

FOR SALE—A group of 40-50 brood cows (some with calves at side) and an excellent selection of good young bulls.

PAY US A VISIT

Millarden Farms

DIVISION OF

H. E. MILLARD LIME AND STONE COMPANY

ANNVILLE, PENNSYLVANIA
DEAN SNYDER, VMD
MANAGER

WOODBURY, GEORGIA
ROBERT BLALOCK
MANAGER

EASTERN ANGUS FUTURITY SHOW & SALE
Farm Show Building
HARRISBURG, PA.
FEBRUARY 21-22, 1962

BLUE SKY FARM

Mr. & Mrs. Sam J. Barr Ph. OSborne 6-2267
KEARNEY, MISSOURI

The 1959 PERTH CHAMPION and the 1960 International Grand Champion

IMPORTED

ERMITRE OF HAYMOUNT

HERD SIRE

Blue Sky Farm has been more than reasonably successful in the showrings of the land the past few years.

We feel we were even more successful in our lucky choice of herd bulls . . . first it was "M-19"; then it was "Ermitre"

We believed in ERMITRE when we saw him—we were delighted when Dr. Tagle made him the International Grand Champion Bull.

We have had 45 calves by ERMITRE and appreciate the great compliments paid us on them by visitors from 24 States, Canada and the Argentine . . . we invite you to see what we believe to be the best calves we have ever produced.

FARM LOCATED 20 MILES N. E. OF KANSAS CITY ON HIGHWAY 33.

View Hulloa Consolidation Sale

Friday, June 16, 1961

12 Bulls, 72 Females

16 steers, over 40 calves at foot with dams

FEATURING THESE HERD SIRES:

1. **Ankonian Balinesian**
2. **Ankonian 3537th**
3. **Ankonian 32126th**
4. **Royal Prince of Elm Grove**
5. **Black Mask of Don Head 10th**
6. **Bandolier of Wynyates 2d**

AND SELLING ⅓ INTEREST IN

ANKONIAN 3537

1955 International Reserve Grand Champion Bull; sired by Homeplace Eileenmere 999-35th.

Also 2/3 interest with possession of Ankonian 32126, Black Mask of Don Head 10, and Bandolier of Wynyates 2d.

Sale to held in our comfortable horse arena on the farm.

The females selling in this sale represent a cross section offering from the Canaan and View Hulloa herds. A good many of the lots are a three-in-one proposition, that is — cows with calves at foot and the cows rebred to one of the featured sires.

The "102d" running of the famous Queen's Plate horse race will be run the day after the sale at nearby New Woodbine Race Track, and we would be happy to arrange tickets for you, if you will let us know.

Providing that transportation and insurance arrangements are made through the sale management, we are offering as a further attraction in our first sale, to deliver to purchasers at our expense, to any destination in Canada or the U. S., except Hawaii or Alaska, all animals selling for $800 or more, or any purchase totalling $3,500 or more. Please see the catalogue for further details.

Send for free catalogue.

Sale Manager
Dave Canning
Staunton, Virginia

Cameron McTaggart
Sale Consultant
Aurora, Ontario

Auctioneers:

Duncan Brown, Ham James, Paul Good

VIEW HULLOA FARMS

Jack Nicoll, Manager

Maj.-Gen. C. C. Mann, Owner

2 Miles East of # 400 at Aurora-Schomberg Road, 25 Miles Northwest of Toronto

KING CITY, ONTARIO, CANADA

Dwight Angus 20th

BARBARIAN 8th of DWIGHT
Get and Service Sell.

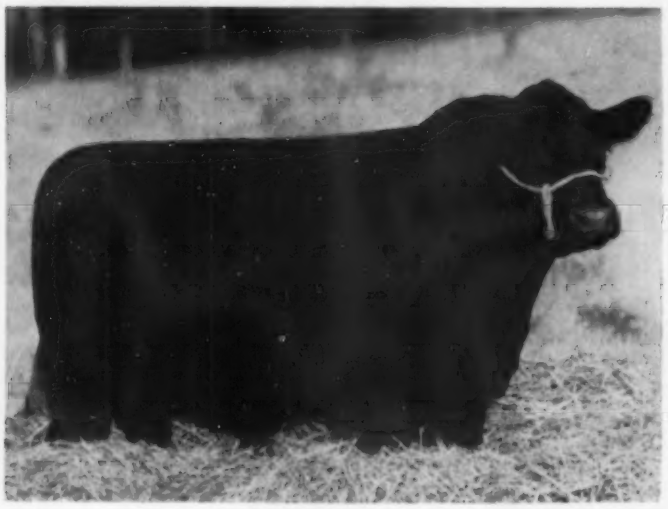

ERICMERE OF DWIGHT
His Get Sell.

20 BULLS
65 FEMALES

FEATURING THE GET AND SERVICE OF THESE SIRES:

BARBARIAN 8th of DWIGHT

ERICMERE OF DWIGHT

MOLE'S HILL MAXIMILIAN 1186

Our son of Dor-Mac's Bardoliermere 60th, International Grand Champion Bull.

Also selling a group of top heifers by ANKONIAN 3594, our son of "999-35th", which we own jointly with Airy Hall Plantation.

And a great group of young bulls sell, including an outstanding grandson of **Eric Lad 4th of Dwight.** And the Get of Ericmere of Dwight 16 and Eric Lad 2d of Dwight.

SALE ATTRACTIONS!

2/3 INTEREST AND FULL POSSESSION OF MOLE'S HILL MAXIMILIAN 1186 SELLS!

First son of Dor-Mac's Bardoliermere 60th, the 1957 International Grand Champion Bull. The dam of this bull is by the "999-35th". There are many outstanding sons and daughters of his in this June 12th sale.

A great Imported Jipsey cow, granddaughter of President of Gaidrew sells; also daughters of such famous bulls as Eva's Bandolier Lad, Mole's Hill Eileenmere 78th, International Grand Champion, Ankonian O. B. 13th, Homeplace Eileenmere 210th, Whitneymere 150th, Imp. Koran P of Balfron, O. Bardoliermere, Mole's Hill Eileenmere 79th and many others.

Auctioneers: Paul Good and W. Scott Wilson

Accommodations: There are excellent Motels in the Claxton Area. Trains and planes will be met on request.

THE FARM IS JUST 45 MILES FROM THE SAVANNAH AIRPORT.

WRITE FOR CATALOGS TO →

DAVE CANNING, SALE MANAGER

CANNING CATTLE COMPANY
BOX 1236, STAUNTON, VIRGINIA
Phone: 885-1271

ANNIVERSARY SALE

AT THE FARM

CLAXTON, GEORGIA *June 12th*

BEGINNING AT 12:00 NOON

THE FEMALE OFFERING includes a great group of cows — many with calves at foot and rebred. There will be a fancy group of open heifers, an outstanding group of bred heifers and some 40 head of cows right from the heart of the herd, many with calves at foot.

BUY FEMALES LIKE THESE— ALL DWIGHT ANGUS BREEDING AND TRACING DIRECT TO INDIVIDUAL BROOD COWS SELECTED FOR A PROGRAM THAT HAS BEEN SUCCESSFUL FOR 20 YEARS

MIGNONNE OF DWIGHT
Taken as a show heifer, she is now one of the great producing cows in the herd—one of the famous Mignonnes.

BLACKCAP JUDY 4th OF DWIGHT
The stylish head and great character that the Dwight Kennedy cattle are noted for. Dam of this heifer and several sisters sell.

BARBARA OF DWIGHT 13th
One of the most wonderful Rosemere Barbaras produced by this herd.

A group of Top Heifers selling, all by Ankonian 3594.

Sale Headquarters: The Farm

Dwight Angus Farm

Owner: Dwight Kennedy
Phone: Claxton, Ga 382-J

CLAXTON, GEORGIA

Manager: Bill Berger
Herdsman: Preston Clifton

KINTYRE

KINTYRE MISS BARBRA — — —
4 generations of Kintyre Breeding.

The Kintyre Herd of today represents a long established breeding program – and one of the most intensely Bandolier-Bardolier herds in the country.

Grand Champion Female — Baton Rouge; Res. Gr. Champion—Houston, San Antonio; 1st in Class—7 Major Shows; Member of 1st Prize Junior Get of Sire, Houston, San Antonio, Baton Rouge.

EILEENMERE 1480

PLUS

OUR BANDOLIER—BARDOLIER COW HERD

PRODUCES

INDIVIDUALITY UNEXCELLED

COLVILLE C. JACKSON, JR.

Phone 225-3301 **OWNER**

GLOSTER, MISSISSIPPI

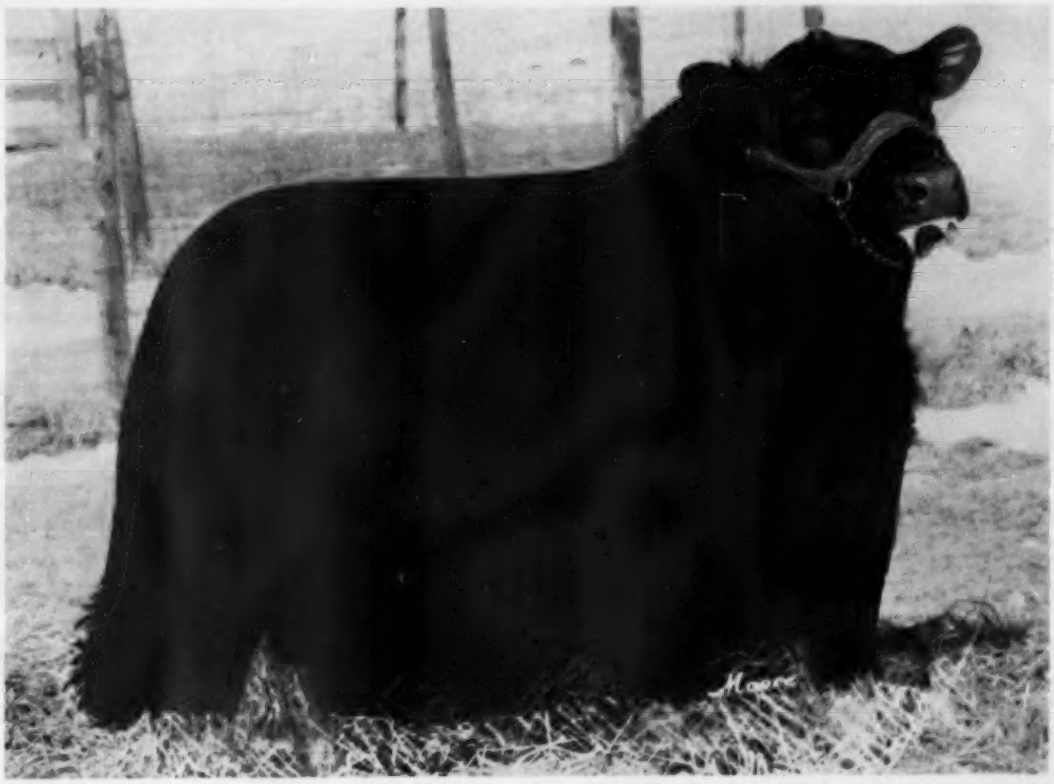

EILEENMERE 1616

Classified 93

HOME OF INTERNATIONAL JUNIOR CHAMPION — EILEENMERE 1616

Owners—MR. and MRS. THOS. CRAWFORD
Manager—BILL BLUME
Herdsman—STEVE CARLSON

HOLIDAY FARM
Ada-Mich.

SATURDAY
JUNE 3, 1961
GARDINER ANGUS RANCH
ASHLAND, KANSAS

KANSAS ANGUS FIELD DAY

Sponsored by Kansas Angus Association

PROGRAM

8:30 Registration and Judging Contest, Commercial Angus
Youth and Adult Divisions
Don Wiles, Clark County Agricultural Agent

10:30 Judging Contest Placings Discussed—Dr. Rufus Cox, Animal Husbandry Department, Manhattan, Kan.; Miles McKee, Animal Husbandry Department; Dale Engler, Manager Ramsey Ranch, Burns, Kan.
Operation of the Gardiner Angus Ranch, Henry Gardiner
"My Experience with the Blacks"
Paul Freed, Cattle Feeder, Paullina, Iowa
"Let's Keep Beef Production Profitable"
Dr. P. H. Stephens, director of research, Farm Credit Bank, Wichita

11:45 Lunch

12:45 "They're Worth More if They're Black"
Colin Kennedy, Managing Editor, Aberdeen-Angus Journal, Webster City, Iowa
"What We're Looking for in Beef", Panel
Dr. Cox, Moderator
"What the Modern Housewife Wants in Beef"
Russell Halberg, Armour & Co., St. Joseph, Mo.
"Observations from the Sale Ring"
Jack Steinmetz, sale manager, McKinley-Winter Livestock Commission Co., Dodge City, Kansas
"Replacement Requirements of the Corn Belt Feeder"
Fred Pattee, Cattle Feeder, Monmouth, Ill.
"Cross Breeding in the Osage"
Fred Cradock, Rancher and Order Buyer, Pawhuska, Okla.
Questions and Answers
"Life, Time, Performance of Beef Cows as Affected by Different Levels of Nutrition", Dr. L. S. Pope, Department of Animal Husbandry, Oklahoma State University, Stillwater, Okla.
Awarding of Judging Contest Prizes—George Gagel, President, Kansas Angus Association, Lenexa, Kan.; Emmett H. Shank, secretary-fieldman, Kansas Angus Association, Hope, Kan.

3:15 Adjourn for home

GARDINER BRED ANGUS

Grand champion carlot of fat steers at the 1960 American Royal in Kansas City, Missouri, was this load of 15 Angus shown by Paul Freed of Paullina, Iowa. Angus steers have topped the Royal carlot show for the last four years in succession. Shown at right are, from left: Dennis Freed; Paul Freed; Henry Gardiner, Ashland, Kansas, breeder of the steers; and Dean Freed.

We look forward to being your hosts for this Kansas Field Day event on June 3d.

—Ralph and Henry Gardiner

"77" The Brand of good Breeding

Our aim is to produce good, usable range bulls for the Angus breeder and commercial rancher . . . bulls with size, bone and the muscling for which our Angus breed is famous. Our bulls will have breeding and records of performance to assure our customers of their producing ability. Our operation is sizable allowing wide selection in individuality. We will be producing our bulls economically so our customers can afford them. "77" is the brand of good breeding herd bulls. You would be wise to change the brand on your next bull to "77".

George W. Graham
Owner

Tommie Stuart
Ranch Manager

Box 366
Phone: 766-2011

"77" RANCH

Seventy Seven Ranch

400 First - Wichita National Building

WICHITA FALLS, TEXAS

Roka Farm . . . . . .

EILEENMERE 1425
"The Rosebud bull", three times champion at the Illinois State Fair — full brother to "1665th" and "1715th". We are selling 7 daughters of "1715th" in the sale.

O. BARDOLIERMERE 2d
The only bull that has ever sired four successful International Grand Champion Bulls. A daughter of his is one of the features of the sale.

IMP. ELATION OF EASTFIELD
Perth Reserve Junior Champion bull that is siring many great cattle for Model Farms and Sir William Farm. A daughter of "Elation" is a feature of the sale.

JUNE 24, 1961

1:00 P. M. CST

70 LOTS

ONE HERD BULL

11 BRED HEIFERS

38 COWS — 32 CALVES AT SIDE

20 OPEN HEIFERS

I am dispersing my herd of cattle because I find I cannot give them proper attention while carrying on my job as the Angus Journal Representative for Texas, Oklahoma Kansas and New Mexico. I have spent a lot of time putting my basic herd together, and I am sorry to have to disperse them.

My family and I hope you can be with us sale day.

—Darrel Overholt and family

Auctioneers:

Ray Sims and Guy Shull

Sale Headquarters:

Hilo Motel, Stillwater, Oklahoma

FOR CATALOGS, WRITE:

Phil Ljungdahl, Sale Manager

Box 1199

DODGE CITY, KANSAS

. . . Dispersal!

TO BE HELD AT THE SALE BARN 8½ MI. SOUTH OF

STILLWATER, OKLAHOMA

See these . .

38 COWS AND 32 CALVES

BARDOLIER – BELL BOY – BANDOLIER

BRED FEMALES

A daughter of Imported Elation of Eastfield, a sample of the bred females selling.

A snapshot of some of the cows selling. You will like the cows and their fine production records.

HERD BULL SELLS!

3/4 brother to the top selling bull of the 1958 Do-Je-Rae Dispersal. You will like the nine calves by this bull.

Roka Farm

Ph. FR 2-5497

Darrel Overholt
and family

STILLWATER, OKLAHOMA

Sale Day Phone
Charlie Rushmore's Sale
Barn, Perkins, Okla.

Plan to attend the Oklahoma Angus Ass'n Field Day at Angus Valley Farms, Tulsa on June 10th

THE DOWNSBRAGH HERD

Upon returning from Australia and New Zealand, we came to the conclusion that we should postone **THE DOWNSBRAGH SALE** scheduled for November 4, 1961. We plan to hold this sale November 3, 1962.

An opportunity for breeders to select a group of open and bred heifers together with a uniform selection of nice young cows is available at private treaty on the farm. Many of these are the cattle which would have been included in our sale this year.

The young bulls which would have headed the sale are also available at private treaty on the farm.

MR. and MRS. WM. W. BRAINARD, Jr.
OWNERS-MANAGER
Glenara, Marshall, Va.
Phone EM 4-2232

BOB ANDERSON
Herdsman

FOR HERD BULLS

CHECK ✓

ESSAR'S

- ✓ Performance Tested Bulls
- ✓ Out of officially classified females
- ✓ With weaning weights
- ✓ Rates of gain data
- ✓ Graded and fertility tested

This is all furnished through the
RANCHER APPROVED

RAPFBI

PROGRAM

Essar Ranch

Owners: Southwest Agricultural Institute
Route 4, Box 176A

SAN ANTONIO 7, TEXAS

LOOK TO ESSAR FOR YOUR NEXT HERD BULLS!

"The Brand Dedicated

Cattle for our herd have been carefully selected . . . records, so that U T Farms can always be known as

LEDGESMERE 41st

A proven sire that is leaving a real top set of calves in the U T herd. An outstanding son of Eileenmere 1150, sire of an International Champion female. A bull with a superb pedigree and he shows it. He wears an ideal head, very straight in his lines, and best of all his calves prove what a good job he is doing. His daughters were a definite attraction in our past sale. Watch for his calves in the show circuit this season, and also in our 1961 sale.

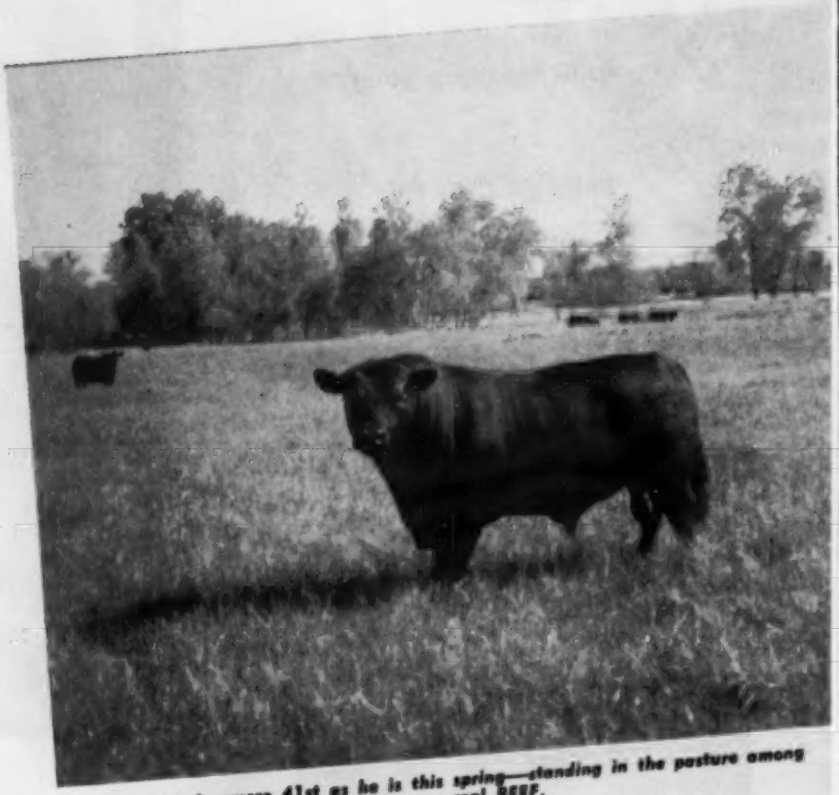

Ledgesmere 41st as he is this spring—standing in the pasture among character, bone, thickness — real BEEF.

Our herd bulls are truly the Breed Improving kind with the Accent on BEEF — Bulls that will add uniformity to your calves — Bulls that will add quality to your herd — Bulls with size scale, quality, and all the BEEF-Making characteristics so desirable today.

to Breed Improvement"

for individuality, breeding and past performance
a breed-improving herd.

our brood cows. Notice the

EILEENMERE 1475

Our son of Eileenmere 1100, sire of International Champions. His dam, the 1952 International Grand Champion Female, Lady Benmere. We believe "1475" to be the "soundest" beef animal in the Southwest. He'd be great regardless of color of hide, but he is better because he's black. His first calves have just hit the ground at U T Farms — a much awaited occasion. We will let you know more about them as they develop.

ANKONIAN 35108

By Homeplace Eileenmere 999-35th, the sire of some of the very top selling females in our past sale and his yearlings and calves dropping now will carry the same mark of quality and are again featured.

WOODS INDUSTRIES, INC.

Roy G. Woods, Chairman

Glenn Bolles, Manager

Mark this date NOW!

OCTOBER 25, 1961

Our next sale date.

UT Farms

OKLAHOMA CITY
OKLAHOMA

DISPERSION OF THE LE WA FARMS

SATURDAY, JUNE 24, 1961 (12:00 NOON)

EVENTMOR OF BYWELL

A PROVEN IMPORTED SIRE SELLS!

27 of his calves sold at dispersal in Britain averaged over $3,000, a figure that has never been equalled! This bull is not a prospect, he is **proven** to be the greatest bull, as we also have calves on the ground by him! He is a champion by what he has produced!

1. Extremor of Douneside	2. Emor of Derculich	3. Prince Pridemar of Gaidrew	Keystone of Dunira
			Primrose of Gaidrew
		Enamorate of Derculich	Edward P. of Sandyknowe
			Ena of Ballindalloch
	Extrabelle of Douneside	Ballochy Belbucks	Elbucks of Tillyrie
			Bellora of Ballochy
		Extract of Douneside	Educate of Derculich
			Extra of Ballintomb
4. Evace of Bywell	5. Prince of Paradise	7. Emperor of Derculich	Prince Pridemar of Gaidrew
			Eyra of Derculich
		Pride of Padua	Black Beauty of Ballintomb
			Paola 3d of Braevail
	6. Evance of Bywell	Black Magic of Bywell	Evenco of Bywell
			Black Madam of Bywell
		Evanda of Bywell	Mandal of Bywell
			Evaboxa 2d

Footnotes to Eventmor's notable pedigree

1. Supreme champion at Perth, March 1951. Was exported to Uraguay after use at Bywell.
2. Reserve champion at Perth 1948 and sold to Douneside for $21,000.
3. Sold for $7,800 in 1945.
4. The best cow in the Bywell herd. Was champion at Northumberland.
5. Purchased at Perth in 1952 for $10,100 and imported to New Zealand for $15,000. Left many great females at Bywell.
6. Was first at the Highland show in 1948 and a great breeding cow at Bywell.
7. A great breeding bull, bought by Newhouse for $9,000 and sold to Argentina for $15,000.

Eventmor of Bywell was First in class and sold for $30,000 while the Champion sold for 7,000 guineas or about $21,000 at Perth in 1954. The 1961 Champion heifer at Perth was a granddaughter! There will be 25 calves at side of dam by him. 60 females carry his service. He Sells as Lot 1.

Over 40 Major Angus Breeders In America Are Using Imported Bulls.

Hundreds Are Using Imported Females.

There Must Be Reasons!

125 HERD IMPROVING OPPORTUNITIES IN THE LE WA SALE! •

IMPORTED HERD

AT THE FARM NEAR LAKE FOREST, ILLINOIS

SELLING 125 HEAD OF STRAIGHT SCOTCH BRED OR IMPORTED CATTLE

SATURDAY, JUNE 24, 1961

70 HEAD — DIRECT IMPORTS

BY FAR the greatest number of Imported, and straight Scotch bred cattle ever offered the North American Angus Cattleman.

IMPORTED COWS

40 with 20 calves at foot by EVENTMOR of BYWELL. The remainder bred to him.

32 IMPORTED HEIFERS

10 with calves at side. The remainder heavy springers.

6 OPEN HEIFERS

A Herd of Young cattle coming from the best bred cattle in Scotland.

MANY TOP INDIVIDUALS

Each of these Imported and Scotch bred cattle sell.

INFLUENCE OF IMPORTED CATTLE IN AMERICA

1960 Sale Season

The Top Sale built around Imported bulls Get and service. The Top Bull at $45,000.00 — by an Imported bull.

1961 Sale Record

The Top Sale of the Year, featuring the Get and service of an Imported bull, and Imported females, averaged $1700.00. The 3 top selling cattle in the Model Farms Sale in Illinois, were Direct Imports or straight Scotch bred cattle. The top of the Gleannloch Farms Sale in Texas, was from an imported dam. The top of the H. B. Pyle Farms Sale in Texas, was a straight Scotch bred animal purchased from Le Wa Farms.

SHOW RING

1960 International

Grand Champion Bull — A Direct Import.
Reserve Grand Champion Bull — Dam imported.
Junior Champion Bull — Dam by an imported bull.
Grand Champion Female — Second dam imported.

1961 Fort Worth Show

Grand Champion Female — by an imported bull.
Reserve Grand Champion Female — from an imported dam.
Reserve Grand Champion Bull — from an imported dam.

Most IMPORTED Cattle Ever Offered The American Angus Public in One Sale!

125 HERD IMPROVING OPPORTUNITIES IN

ADD THESE IMPORTED & SCOTCH CATTLE TO YOUR HERD

IMPORTS

LE WA ROBBIE BURNS 2d
Junior herd sire at Le Wa Farms. By the noted Robbie Burns bull and from an Imported Matilda dam. A few of the females are bred to him. He sells as Lot 2.

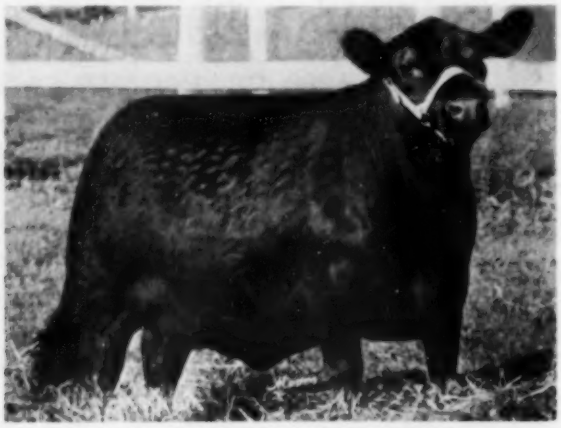

BLACK BELINDA OF BARNOLDBY
She was Second in class at the 1959 Perth Show and Sale. A daughter of Black Potter of Kilham. Her dam by Protus of Greenyards. She will make a great addition for any herd. She has a bull calf at side by Eventmor of Bywell. Will be bred to Eventmor of Bywell. Sells as Lot 12.

SCOTCH

BLACK BETTY 4 of CULLISSE
A powerful bodied cow from the Cullisse herd. By Black Prince of Greenyards. Dam by Prefect of Gaidrew. She has a bull calf at side by Eventmor of Bywell. Will be bred to Eventmor of Bywell. Sells as Lot 13.

ENVETTA OF LECKAWAY
An extreme top daughter of Eradon of Balfron. The dam is intensely bred through the Balfron breeding. She has a bull calf at side by Eventmor of Bywell. Will be bred back to Eventmor of Bywell. Sells as Lot 27.

IMPORTS

BRILLETTE OF LECKAWAY
A tremendous bodied female doubled up through Protus of Greenyards, sire of a Perth Supreme Champion and a Champion female. She has a bull calf at side by Eventmor of Bywell. Will be brod back to Eventmor of Bywell. Sells as Lot 28.

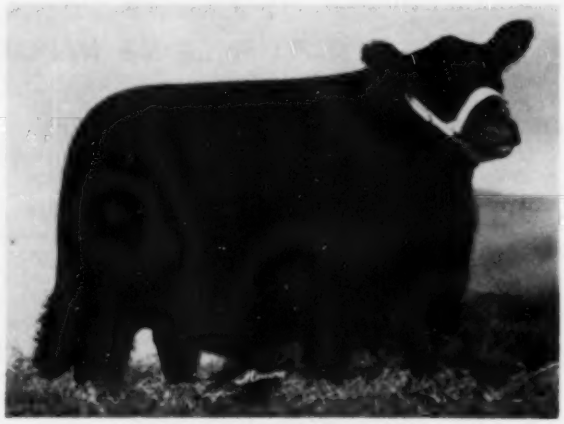

BECOMING MAID OF MODEL
A daughter of Evan of Westdrums, used for years in the Le Wa herd. He sired the top female at $4,000.00 in the recent H. B. Pyle Sale in Texas. She has a bull calf at side by Eventmor of Bywell. Will be bred to Eventmor. Sell as Lot 32.

THE LE WA SALE, SATURDAY, JUNE 24, 1961

ADD THESE IMPORTED & SCOTCH CATTLE TO YOUR HERD

IMPORTS

JUNE 2d of KINGSFORD
She would be a great cow anywhere. She is double bred through the Candacraig herd. An Imported Jilt sold for $4700.00 in the recent Model Farms Sale. This cow has a bull calf at side by Eventmor of Bywell. Bred to Eventmor of Bywell. Sells as Lot 33.

ELVILLA OF LECKAWAY
A very breedy, big bodied, daughter of Eradon of Balfron. Dam by Persimmon of Gaidrew. She has a heifer calf at side by Eventmor of Bywell. Served to Eventmor of Bywell. Sells as Lot 35.

SCOTCH

T. A. ANNUITY 2d
An Annuity sired by a bull from the Kinermony herd. A very breedy, good type, Scotch bred cow. Safe in calf to Eventmor of Bywell. Sells as Lot 44.

T. A. EVABOXA
An Evaboxa from the Bywell herd. The same line of cattle that produced the Supreme Champion over all Breeds at the 1960 Royal Highland Show. She has a heifer calf at side by Ekonomist of Gloagburn. Served to Eventmor of Bywell. Sells as Lot 14.

IMPORTS

There has never been this many imported cattle exposed at auction in North America.

A great proven sire is offered. His calves have been sensational in Scotland. They look great in America.

The females will make wonderful additions for any herd.

J. B. McCorkle

Auctioneers:
Paul Good
Roy Johnston and Hamilton James

FOR CATALOGS address
J. B. McCorkle, Sale Manager, Smithville, Missouri

LE WA FARM

Wallace & Le Carroll, Owners
Tom Chalmers, Manager

900 N. Waukegan Rd.
LAKE FOREST, ILLINOIS

CE 4-0256—Farm
CE 4-0263—Farm Office

Seldom Do You Have The Chance To Acquire Top Registered Breeding Stock In An ABSOLUTE Dispersion Such As The

DEVONHURST COMPLETE DISPERSAL

of

SHETLANDS — HACKNEYS — WELSH PONIES — ARAB HORSES
SICILIAN DONKEYS . . .

EVERYTHING SELLS . . . AROUND 200 HEAD

Selling June 23d . . . at 7:30 P. M.

★ **30 Shetlands** {Some of the Best / Breeding in the Country}
- 2 Stallions {Cody's Robin Hood / Devonhurst Top Hat}
- 3 Young Stallions
- 2 Yearling Fillies
- 14 Foundation Brood Mares
  All Will Have Foals at Side

★ **14 Hackneys**
Prince of the Plain — Herd Sire
- 1 Yearling Stallion {Show / Calibre}
- 1 Yearling Filly
- 12 Brood Mares — Bred

★ **14 Pure Sicilian Donkeys**
- 2 Jacks — 12 Jenneys

Selling June 24th . . . at 9:30 A. M.

★ **130 Welsh Ponies** {Good Breeding / The Best of Conformation}
- 7 Breeding Age Stallions
  Including: Stoatley Royal Oak, Craven Dandy, Ceulan Viking, Coed Coch Mynor, Fayre Legend, and Two Racing Stallions
- 6 Yearling Stallions
- 14 Yearling Fillies
- 66 Brood Mares — Nearly All Will Have Foals at Side By Sale Day

Welsh make ideal racing ponies. Since pony racing is becoming so popular, take advantage of this offering.

★ **12 Arabs**
- 2 Breeding Age Stallions
- 2 Yearling Stallions
- 5 Brood Mares—3 Foals At Side Now

On June 24th in the afternoon . . .

The Great Atlantic Consignment Sale of
50 Quarter Horses — 10 Appaloosas — 4 Galicenos
Everything Sells in the Devonhurst Sale Pavilion
New Market, 4 miles South on Highway 11, Virginia

ANNOUNCEMENT

After 35 years breeding ponies and horses, I am confronted with a decision that is hard but imperative for me to make. Due to the increased growth of our animal sales, necessitates my spending a great deal of time in Africa, India, and other continents in quest of wild animals and rare birds to fill the orders we receive from zoos throughout the world. To be free to do the necessary traveling, I have decided to have an absolute dispersion of all my registered Shetlands, Hackneys, Welsh ponies, Arab horses, and Sicilian Donkeys, which over the years has made the name Devonhurst famous.

We have always been very critical in our breeding program using the best blood lines obtainable and selecting the very best in type and conformation for the brood mare band and stallion battery.

Over the past years, I have possibly imported more Welsh ponies from Wales than any other breeder. My Welsh herd was selected as the cream of all these many importations.

Several of my Hackney mares were imported from England, selecting only the ones that came from show stock.

My decision to disperse these herds will allow you to acquire carefully selected breeding stock that has taken me years to assemble.

Pony prices have leveled off, and I look for them to be much higher next year. It is like buying straw hats in the winter — they will be higher priced in the summer.

Profits from raising ponies are good, even at prevailing prices, so get started on today's market and sell your production on a higher market.

My loss will be your gain.

V. D. RIDER

You are cordially invited to attend the Devonhurst Dispersion - Great Atlantic Quarter Horse Sale, and the Whing Ding opening of the Court Manor Plantation Guest Ranch in a gala two day and two night event, which we repeat you can't afford to miss!

The program will include the participation of prominent T. V. and Hollywood celebrities.

Barn Dance Saturday night, June 24th, to the music of a western string band with a big name caller.

Sunday, June 25th at 10:30 A. M.—Quarter Horse Cutting Contest; then at 2:00 P. M., a big time western rodeo with big name riders.

Sale Headquarters — Court Manor Guest Ranch with Rooms Available and at Nearby Motels

For reservations and catalogs, write either:

V. D. RIDER
P. O. Box 338
New Market, Virginia

OR

DAVE CANNING, Sales Manager
P. O. Box 1236
Staunton, Virginia

Also Attend The Sugar Loaf Aberdeen-Angus Sale June 26th at Sugar Loaf Farm, Staunton, Virginia

AN EVENT YOU CAN'T AFFORD TO MISS!

DEVONHURST COMPLETE DISPERSAL

JUNE 23-24

NEW MARKET VIRGINIA

REGISTERED ANGUS

DISPERSION

WEDNESDAY, JUNE 21, 1961

at the Bear Pen Ranch, 1 mile West on U. S. 84 and 1 mile South of

LAUREL, MISSISSIPPI

120 HEAD SELL . . . .

55 COWS . . . . . 45 CALVES . . . . . 20 HEIFERS

If you're looking for big, roomy Angus cows, with quality and acceptable breeding, be sure to attend this sale. These cattle are selling in strong breeding condition and most of the cows are young, averaging four to five years old.

Forty-four of these cows are granddaughters of Eva's Bandolier Lad, through Bardoliermere 2d. There are six granddaughters of Bell Boy A and Bell Boy A 11. The other cows are daughters and granddaughters of famous sires such as Raona's Bardolier 42; Barbara's Bardolier 5th; Whitney Envious 13; Whitney Bandolier 500; Erin of Stony Brook; Eileenmere 500; Eileenmere 1050; Eileenmere 487; Homeplace Eileenmere 210; Homeplace Eileenmere 32; Cesor's Evader Mercury and many others.

Write today for information and catalogs to:

PHIL SANDERS Auction Company

POST OFFICE DRAWER A · LAUREL, MISSISSIPPI · TELEPHONE [illegible]

. . . at Present $3,000.00 in Cash (THERE WILL BE MORE)

Will be awarded to the winners — TO BE DISTRIBUTED TO 6 CLASSES and cash awards to go to first 10 bulls in each class.

THE SALE COMMITTEE

Tennessee—Gov. Buford Ellington, Beechlawn Farms, Franklin.
Joe Keefauver, Keefauver Bros., Jonesboro.
Madison P. Jones, Harpeth Valley Farms, Brentwood.
Harold Stanford, Stanford Farms, Lebanon.

Kentucky—Kenneth Haines, C. V. Whitney Farms, Lexington.
Jas. Quisenberry, Hill Crest Farms, Winchester.

Georgia—Frank Binford, Fra Mar Farms, Thomaston.

Mississippi—Colville C. Jackson Jr., Kintyre Stock Farms, Gioster.

Alabama—Mack Maples, Maples Stock Farm, Elkmont.

Florida—Chas. Moore, Dundee Ranch, Lutz.

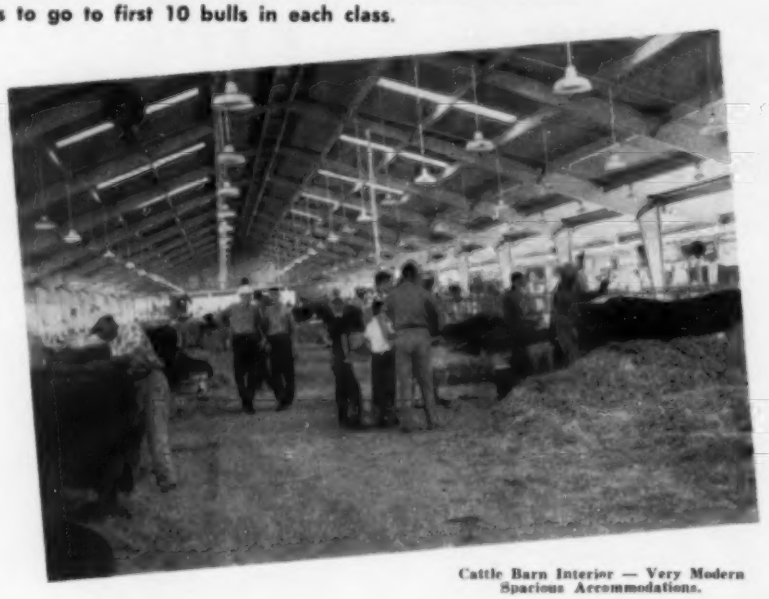

Cattle Barn Interior — Very Modern Spacious Accommodations.

CO-MANAGERS of THE FIRST ANNUAL "Black Magic" BULL SALE are Dave Canning, Canning Land and Cattle Co., Staunton, Va., and Cy Crane, Southeastern Representative Aberdeen-Angus Journal, Madison, Tenn.

It is our wish as co-managers of this "Black Magic" Show and Sale to have no more than 75% of the offering to be from the states of Tennessee, Kentucky, Georgia, Mississippi, Alabama, Florida, Arkansas and Louisiana — we welcome inquiries from the whole nation and hope you choose this ideal location as a potential choice market for your better quality Angus bulls.

. . . Canning & Crane

The Show and Sale will be managed and operated on the same plan

. . . . Now a Realization

MAGIC" BULL SHOW AND SALE

New Cattle Barns and Sale Pavilion
TENNESSEE
and 25th 1962

Plans are for 200 "BLACK MAGIC" Bulls to be Shown and Sold

Progress of Angus cattle in the great Southeast has come to National and International attention in the past ten years. Many of this area's top breeders have reached the pinnacle with their show offerings in major events throughout the nation. In planning for this event the name "Black Magic" was an approved nomenclature—for it surely TYPIFIES the kind of sires available on January 24th and 25th, 1962. It has truly been a "Black Magic" decade all over the eight states that I actively represent as the Angus Journal fieldman. The forward thinking breeders, with the help of your Association fieldmen and the various state association fieldmen, University Extension workers, County Agents and Angus breeders from other areas have certainly created a "Black Magic" transformation in the quality and color of the beef cattle to be seen throughout this territory.

NOW—in this first offering of "Black Magic" bulls to be sold in a centrally located distribution point—in a NEW spacious and comfortable pavilion — with modern and roomy accommodations for the cattle to be cared for and shown—registered and commercial buyers may avail themselves of this tremendous opportunity to look, choose and buy the "Black Magic" bull to suit their needs. . . . CY CRANE

Cattle Barns and Sale Pavilion.

"They're worth more if they're Black."—Your American Angus Association's recent public relations slogan — You breeders in the above mentioned states — let's change that for two days only, January 24th and 25th, 1962 to "They're worth more if they're 'Black Magic' bulls." You are invited to nominate your better bulls in this first major sale in this area. YOUR LONG LOOKED FOR TOP ANGUS BULL MARKET LOCATION IS HERE. Write for details to Cy Crane, 1208 Berwick Trail, Madison, Tennessee — Phone TWilight 5-6890.

Hon. Buford Ellington, Governor of Tennessee will award the "Black Magic" Governor's Cup to the Grand Champion Bull.

Cols. Johnston, James and Sanders Auctioneers

Cattle Supt.—Allan D. Davis Southern Livestock Supply Co. Nashville, Tennessee

as the "PERTH OF AMERICA" Bull sale held at Staunton, Va., Dec. '60

SAME WILTON POLICY . .

but two new faces added

DICK GREEN

EVERETTE HOWELL

Wilton Farms take pleasure in announcing the addition of two young, ambitious men into a working partnership with us.

Wilton Farms is still under the same management and ownership as it always has been. We will continue to operate with the same Wilton policies and our Angus cattle will continue to be sold with the same Wilton guarantees.

Visitors are always welcome, so please stop by and meet the boys and let us show you what we are doing with our cattle operation.

Wilton Farms

OTTO G. NOBIS
H. DICK NOBIS

Phone 324-6981

ROUTE 2 — BOX 838
DAVENPORT, IOWA

MAPLE FRONT FARM

HEADED BY

LOCUST BARDOLIERMERE 8th 3020610
By Dor-Mac's Bardoliermere 81st, a good breeding son of O. Bardoliermere 2d the sire of the 1956, 1957, 1958, and 1959 International Grand Champion bulls. The "81st" is out of Dor-Mac's Elluna 4th who is a daughter of Applewood Bandolier 141st.

TREE LANE EILEENMERE 1032d 3010130
A double-bred grandson of the 1949 International Grand Champion, Eileenmere 1032d.

Our thanks to A. E. Darlow, Stillwater, Oklahoma for his purchase of 10 heifers carrying the service of Locust Bardoliermere 8th and Tree Lane Eileenmere 1032d.

We also wish to thank William Widoltt, Ohio, Illinois for his purchase of 5 cows carrying the service of Elation 57 of Model, a bull which has sired a great group of calves for us.

FOR SALE—THIS GREAT GROUP OF BULLS, AND MANY LIKE THEM — 18 IN ALL.

Group pictured are by K F Bardolier 8th, a son of the American Royal Grand Champion, K F Bardolier. He is a 3/4ths brother to K F Bardolier 4th, one of the leading sires in the South.

For more information on the bulls we have for sale, contact:

MAPLE FRONT FARM

Henry A. Stuepfert & Sons

VAN ORIN, ILLINOIS

Phone: Lamoille 2514

1 mile east of Van Orin on Route 92

GRAND CHAMPION LOAD OF ANGUS BULLS
At the 1961 National Western

An Announcement:

We have canceled our Annual Bull Sale scheduled for December 11, 1961. The offering will be sold at private treaty.

We suggest that you wait until after June 27 to inspect the offering since they will be weighed off of gain test on that date.

Weaning weights, conformation, gainability and carcass quality are all important in our program.

You'll see over 100 top bulls. Many great breeding bulls will surely come from this group. You can buy one or a carload. Half brothers will be available in groups.

Call and make a date to whittle, fish and talk bulls. You'll enjoy it.

Phone: Wister, Oklahoma 655-2801

ROBERT S. KERR
DEAN A. McGEE
OWNERS
KERR McGEE BUILDING
OKLAHOMA CITY, OKLA.

ARTHUR GEE
ASSISTANT MANAGER
ROUTE 1
POTEAU, OKLAHOMA

KERMAC
ANGUS RANCH, INC.

ABERDEEN ANGUS OF MERIT
POTEAU, OKLAHOMA

PAUL KEESEE, D. V. M.
PARTNER-MANAGER
KERMAC ANGUS
RANCH INC.
POTEAU, OKLAHOMA

RAYMOND BARTON
ASSISTANT MANAGER
McGEE DIVISION
ROUTE 2, BOX 155
PHONE 1314J1
EDMOND, OKLAHOMA

NEWS...from your association

JUNE, 1961

AN ENTHUSIASTIC CROWD OF MORE THAN 350 cattlemen gathered at the University of Georgia in Athens for the recent seventh annual American Angus Conference. Their keen interest in the proceedings exceeded that of any previous meeting sponsored by the National Association.

DR. ROBERT A. LONG, KEYNOTE SPEAKER AT THE CONFERENCE, highlighted the theme, "What's Ahead for Angus?" by stating, "Your goal is to improve your cattle as efficient and profitable producers of quality beef. You are fortunate because you have the seedstock and your Association has established a program of shows, herd classification, and production testing based on fact. If carried out accurately and completely, they will do the job."

IN THE EXPLANATION OF HOW A "SHARP PENCIL" has helped locate the best, and also the poorest, producers in the W. A. Womack Angus herd in Alabama, the crowd learned one bull's calves were worth $40 per head more than another's and that one cow's production from birth to slaughter age was $128 higher than another's.

SUCH CONCRETE EXAMPLES OF HOW production testing can be a basic aid in herd selection was a revelation to several breeders who expressed interest in more information about the Association's Angus Herd Improvement Record.

THE ANGUS CATTLEMEN FROM 28 states, Argentina, Australia, and Canada were entertained by the Georgia Angus Association, co-sponsors of the Conference with the National Association. Following this social hour they watched a 30-minute WGTV show which featured interviews with several Conference officials.

IDEA OF HOLDING SEVERAL SMALL MEETINGS at same time during part of the Conference proved very popular. Group leaders of the five "Trading Posts for Breed Building Ideas" were Association field representatives who gave a summary of each meeting before the entire Conference. Questions and answers followed.

SUBJECTS OF THE "TRADING POSTS" WERE VARIED and everyone found a group in which he was vitally interested. Covered were state and local association activities; value of accurate and up-to-date paperwork; junior activities; contacts with commercial cattlemen, and customer relations.

SECRETARY RICHARDS SUMMED UP THE CONFERENCE as follows: "This program was designed to make you, as Angus breeders, think about the future of our breed. If it has done that, and has helped you understand the complex factors affecting the successful operation of a beef herd, it has served its purpose."

REPRINTS OF CONFERENCE PROCEEDINGS will be available soon from the National Office.

ANGUS GROWTH CONTINUES TO SET THE PACE of the beef industry. More purebred Angus were registered in March of this year than in any previous March. The month's total was up by nearly 6,000 head over 1960.

REGISTRATIONS FOR THE FIRST SIX MONTHS of the 1961 fiscal year reached 143,104 head, up by 10.7 per cent over last year. Transfers, a firm measure of sales, numbered 116,251, an increase of 9.9 per cent. In addition, life memberships increased 2.4 per cent and junior memberships were up 5.1 per cent.

TIME IS AT HAND TO SELECT AND SORT BULLS suitable for 1962 National Western Angus Bull Sale, to be held in conjunction with the big Denver Stock Show on Tuesday, January 16. There will be no pens of five bulls at next year's sale. This will mean two pens of three may be yarded in the same space previously needed for one pen of five. Pens will be judged in the ring again as they were this year.

YOUR NATIONAL ASSOCIATION PROVIDES $2,500 in premiums for the show of the bulls in the pens of three classes. Write the National Office for nomination details.

SECOND ANNUAL AMERICAN ANGUS TOUR to Argentina will leave Miami on July 21. The trip will last 15 days and feature visits to several estancias and the splendor of the huge Palermo International Livestock Exposition in Buenos Aires.

ANGUS BREEDERS WISHING TO JOIN THE TOUR should write the University Park Travel Center at 2050 East Evans Ave., Denver 10, Colorado, or the National Office. The group will tour the Panama Canal and stop at a ranch in Peru on the way south and an extension to visit Brazil is available on the return trip.

ANGUS PUBLICITY GAIN WAS RECORDED AT TWO big affairs recently. A prime Angus steer stole the spotlight at the AFL-CIO Union Industries Show in Detroit's new Cobo Hall where attendance passed the million mark. The calf was featured in the fancy Amalgamated Meat Cutters display. Publicity star of California Spring Festival in Sacramento was an attractive Angus cow and calf seen by thousands.

FAMOUS PRODUCTIVENESS OF ANGUS COWS was indicated in a news story recently about sale of 90 Angus cows with 91 calves (one set of twins) which brought $240 per pair. High calving percentages and high weaned calf percentages in well managed Angus herds are one of the breed's biggest, but often overlooked, advantages.

ALL LIFE MEMBERS ARE URGED TO RETURN nomination blanks for delegates to the annual meeting. They must be received at Association Headquarters by July 31. Be sure the person you nominate is an active, life member from your state as this is a requirement of the by-laws.

ASSOCIATION'S BOARD OF DIRECTORS ALSO URGES ALL members to send in certificates of all animals which have died or been sold for slaughter as this helps reduce heavy demands on file space and speeds work in the office. Your cooperation will be appreciated by the entire staff.

JUNE IS THE START OF FIELD DAY SEASON with America's junior Angus breeders taking a leading role. Several junior groups plan another active field day season this summer. Write the secretary of your State Angus Association or to the National Office for the dates and locations of field days in your area.

NOTES FROM THE American Angus Association

Over 350 From 28 States Seek Ways To Faster Improvement At Conference

Angus cattlemen from coast to coast gathered at the University of Georgia on April 23-24-25 for the 7th annual American Angus Conference. More than 350 strong, they came from 28 states, Canada, Argentina, and Australia, to hear talks and watch demonstrations presented by 26 speakers. Enthusiasm ran high throughout the sessions, indicating the keen interest Angus breeders have in the rapid and lasting improvement of their cattle.

The theme of the Conference was highlighted by Dr. Robert A. Long, chairman of the animal industries division at the University. "Your goal as Angus breeders is to improve your cattle as efficient and profitable producers of quality beef and you are fortunate in that the materials, tools, and methods for such improvement are at hand," he said, and then commented, "You have the seed stock that can do the job and your Association has established a program of shows, herd classification, and production testing based on fact. If carried out accurately and completely, they will do the job."

The operation of the Angus cattle herd owned by W. A. Womack of Ashford, Alabama, was thoroughly analyzed by a trio of speakers. Vern Kerchberger, Mid-South fieldman for the American Angus Association, explained how production records have helped Mr. Womack select his most productive bulls and cows and also how these same records proved his Angus cattle were more profitable than the cattle of other breeds he owned before switching to Angus exclusively.

Kerchberger's talk revealed one bull's calves in the herd were worth $40 per head more than another bull's. This figure, multiplied by 30 or 40 calves in a year, is a clear example of why record keeping has paid dividends for Mr. Womack. His records also show one cow's production in 17 months (birth to slaughter age) was $128 more than another cow's. The records have been set up to

Officials at the recent 7th annual American Angus Conference discuss the program with Jorge Geraci, left, an Angus breeder from Buenos Aires, Argentina. Others left to right are William W. Brainard, Jr., Marshall, Virginia, president of the American Angus Association; Frank Richards, St. Joseph, Missouri secretary of the 42,000-member Angus organization; Dr. Robert A. Long, chairman of the animal industries division at the University, and Henry D. Green, president of the Georgia Angus Association, whose farm is near Madison, Georgia. More than 350 cattlemen from 28 states attended the three-day meeting. —Photo by American Angus Association

3201 Frederick Blvd., St. Joseph, Mo.

OFFICERS

President
WILLIAM W. BRAINARD, Jr., Marshall, Virginia

Vice-President
GEORGE W. GRAHAM, Wichita Falls, Texas

Treasurer
W. A. RAFFERTY, Morocco, Indiana

Secretary
FRANK RICHARDS, St. Joseph, Missouri

Director of Public Relations
LLOYD D. MILLER, St. Joseph, Missouri

Executive Assistant
LYLE V. SPRINGER, St. Joseph, Missouri

TERMS EXPIRING 1961—Allan A. Ryan, Rhinebeck, New York; James Quisenberry, Jr., Winchester, Kentucky; Duane Clark, Worthing, South Dakota; Lewis B. Pierce, Creston, Illinois; George W. Graham, Wichita Falls, Texas.

TERMS EXPIRING 1962—James R. Hancock, New Franklin, Missouri; Herbert Cline, Bussey, Iowa; L. W. Turner, Forest, Virginia; Charles Meade, Camden, Indiana; A. J. Schuler, Jr., Chapman, Kansas.

TERMS EXPIRING 1963—Roy G. Johnston, Belton, Missouri; H. Dick Nobis, Davenport, Iowa; Eric C. Biedenharn, Vicksburg, Mississippi; Frank Gwerder, Walnut Grove, California; Earl Dugger, Tulsa, Oklahoma.

Executive—Hancock, Pierce, Ryan

Finance—Biedenharn, Turner, Gwerder

Member and Public Relations—Ryan, Cline, Johnston

Planning—Pierce, Hancock, Quisenberry

Technical—Cline, Biedenharn, Dugger

Rules—Johnston, Schuler, Dugger

Arbitration—Quisenberry, Clark, Schuler, Nobis

Classification—Clark, Meade, Nobis

Records—Meade, Gwerder, Turner

(The president and vice-president are ex-officio members of each committee. The first named member is the committee chairman and all correspondence should be addressed to him.)

FIELD REPRESENTATIVES

Director of the Field Staff
MILT MILLER, St. Joseph, Missouri

DALE BAIRD, Route 3, Wilmington, Illinois

RONALD BLACKWELL, 3504 Katrine, Ft. Worth 17, Texas

RAYMOND W. BUCHANAN, 1510 South Twelfth St., Fargo, North Dakota

JESS R. COOPER, 420 Lakeside Drive, McPherson, Kansas

JAMES V. COYNER, Box 167, Warrenton, Virginia

LYLE HARING, De Witt, Iowa

VERN H. KERCHBERGER, 131 Spring Valley Road, Donelson, Tennessee

WILLIAM S. ROCHE, Box 364, Lodi, California

WILLIAM A. TERRY, 2687 Fairlane Drive, Doraville, Georgia

DOUGLAS A. WOOD, Box 837, Meridian, Idaho

DEAN R. HURLBUT, Director of Junior Activities, St. Joseph, Missouri

ROBERT C. SNYDER, Assistant Public Relations Director, St. Joseph, Missouri

DAVID J. MILLER, Public Relations Assistant, St. Joseph, Missouri

show which animals produce the most dollars.

Randall Grooms of the animal husbandry staff at the University showed slides and discussed feedlot gains of several steers from the Womack herd, and Dr. Robert Saffle of the University's food technology department displayed carcasses of the steers and explained why some were worth more money to packers than others.

Five "Trading Posts"

In order to cover several subjects at one time, the cattlemen were offered an opportunity to attend a "Trading Post for Breed Building Ideas" of their choice. There were five "trading posts" held in separate rooms and a summary of each was presented to the entire Conference by the field representative in charge.

William Terry, American Angus Association fieldman in the Southeast, headed the meeting on "Benefits from Building an Active State Angus Association". He was assisted by James Orr of the Alabama Angus Association, who spoke on association-sponsored auction sales; Dale Baird, National Association fieldman in the Mid-West, who talked about the value of well organized meetings; Hans C. Rohdenburg of the North Carolina Angus Association, who discussed the basic purposes of local associations, and C. O. Parker of the Georgia Angus Association, whose subject was breed promotion activities of state and local groups.

Jess Cooper, Association fieldman in four large western cattle states, headed a group meeting which discussed "The Commercial Cattleman Holds the Key to Your Future". He was assisted by Ray Buchanan, field representative in the northern Great Plains.

Two other National Association representatives, James V. Coyner, who covers the East, and Doug Wood, who travels in the Northwest, explained how "Up-To-Date Paperwork Pays Off" for Angus breeders and Dean R. Hurlbut, director of junior activities for the national organization of Angus producers, headed a group session on how working with youngsters can expand the breed. He was assisted by O. G. Daniel of the University staff.

The fifth "trading post" also drew much interest. It covered "Customer Relations A Pathway to Lasting Success". Lloyd D. Miller, director of public relations for the American Angus Association, talked about establishing contacts with potential customers. Lyle Haring, Association fieldman in Iowa and Missouri, commented on customer treatment on the farm, and Ed F. Stout, of the Missouri Angus Association, explained effective ways to obtaining repeat business.

(Please turn to page 59)

across the Secretary's desk

The seventh annual Conference at Athens, Georgia just concluded. From every viewpoint it must be considered one of the best ever held. No small part of the successful event must go to the Georgia Angus Association officers and members who displayed Southern hospitality to the fullest.

The entire staff of the University's animal husbandry department were most helpful in arranging details and in presenting an effective part of the program. The fine accommodations in the Georgia Center for Continuing Education contributed much to the complete comfort of the guests from 28 states, Argentina, Australia, and Canada.

Georgia, we are happy we had the opportunity to visit with you. We hope the visit will prove to be to our mutual benefit.

The proceedings of the Conference will be reprinted soon and all breeders who were unable to attend should find plenty of worthwhile information in the talks. Write the National Office for your copy.

It is time to remind members to mail in their nomination for delegates to the annual meeting in Chicago. Nominations must be received in the Association Office not later than July 31. After the nominations are closed, ballots will be mailed for the election.

The 78th annual meeting of the Association will be held during the International in Chicago on Tuesday, November 28. And we want to remind all members that the meeting will be held this year in the Conrad Hilton Hotel instead of the Palmer House. Reservations may be cleared through the Association Office as usual.

A banner year is entitled to a record attendance at the annual meeting. At the end of the first six months of the 1961 fiscal year, registrations were up 10.7 per cent; transfers 9.9 per cent; new life members 2.4 per cent, and junior memberships 5.1 per cent. Make plans now to exhibit and visit at your local and state shows this fall and make a real climax for the world's greatest livestock show, the International.

KANSAS GOVERNOR VISITS FIELD DAY

Governor John Anderson of Kansas, right, meets with two Kansas Angus breeders at the recent Better Livestock Day held near Chapman. Left is Andy Schuler, Jr., of Chapman. In the center is George Gagel, Lenexa, president of the Kansas Angus Association. More than 1,000 persons attended the 36th annual edition of the largest and oldest Angus field day in the nation. It is sponsored by the Geary-Dickinson Angus Association. —Photo by American Angus Association

ABERDEEN ANGUS Journal
ESTABLISHED 1919

808 DES MOINES STREET
WEBSTER CITY, IOWA

VOLUME 42 NUMBER 11
JUNE 1961 PRICE 35 CENTS

FRED HAHNE FOUNDER

WHAT'S AHEAD FOR ANGUS

by R. A. Long

R. A. Long is chairman of the animal industries division at the University of Georgia in Athens. This article is from his keynote address at the seventh annual American Angus Conference on April 23-24-25 at the University of Georgia.

I have been called many things, but never a prophet. I know not what is ahead for your breed but I am sure, absolutely sure, that the future of Angus cattle in America will be determined by the people in this room. Yes, determined by the members of the staff of your Association, by your board of directors and most assuredly and in largest measure, by you, the breeders.

It is also a certainty that even though we know not exactly what the future holds, it will be different from the past. **There will be change.** Change is not necessarily good, but we must remember that for improvement to take place there must be change.

Let me show you a change that is better. Look at yourselves. Almost everyone of you is wearing a name tag on the left side of your coat to help you in getting acquainted but when you shake hands with each other you turn your right side and neither you nor the person you're greeting can see the other's name. Put it on the right side. It's a change but it's a better way of doing things and it works.

Before we look ahead let's take a look at where we are. Angus have never been better than they are at this moment. I quote from J. C. Holbert's remarks at your conference last year when he said, "The best beef that can be purchased comes from the carcasses of Angus cattle as proved by the steel blade of meat cutters everywhere. What a distinction! What an achievement!" He said it so well and it is true, but there are other factors to consider. Also remember this quote: "Whom the Gods would destroy they first make drunk with power."

Beef Industry Is Behind

What's ahead? I say again, I'm not sure, but I do know what's behind. The beef cattle industry is behind. Look at the automobile industry. The car of the 1930's is so far behind a 1961 model that not one of you would drive it and yet far too many of you are selecting your breeding stock and your replacements exactly as you did 30 years ago. The folks in Detroit have changed faster than you have and for the better.

Let us examine a phase of agriculture other than the beef business. Most of you produce corn on your farms and I'll wager that corn culture on your farm is very different than it was 30 years ago. Then you selected your seed by collecting large, well shaped ears from the crib or perhaps by marking certain plants in the field. Planting time found you putting few plants to the acre and you cultivated it 7 or 8 times and may even have done some hoeing. The harvest was made by cutting and shocking 12 hills square or by husking off the stalk into a wagon pulled by a team of horses or mules.

R. A. LONG

Does this compare with today's hybrid seed, high fertilization, chemical weed control and picker-shellers? It certainly does not. Yet a comparison of some Angus breeding programs then and now would find them not too different.

Yes, I know Angus are better than they were 30 years ago, but they have not improved as rapidly as they **could** have. I know you love beef cattle and the beef cattle business just as it is. So do I. I've waited for the first calves by a new bull and helped them come into the world. I've watched them develop, ridden a railroad car with them and led a good one or two in the show ring. I remember these things and count them among the golden moments of my life. Yes, I love beef cattle just like they are but, ladies and gentlemen, if you really love them you'll do everything you possibly can to improve them more rapidly. **It can be done.**

Let's look to Detroit again for a lesson. The engineer who built a better car first knew thoroughly the workings of the old. Think about this. Do you really know and understand the information available concerning your cattle? None of us are as well informed as we should be, I readily agree. It has been observed, however, that you have only to sell a purebred Angus bull to an orchestra leader and immediately he becomes an authority on all things pertaining to the Angus business. In order to breed better Angus we must really know and recognize sound skeletal structure and correct leg placement; we have to know and study conformation and muscling as it contributes to desirable beef carcasses; reproductive efficiency, weaning weight, rate of gain and efficiency of gain must be determined. Also, we must be aware of the result of differences in nutrition and management. "Fat is a wonderful color", but don't let

(Continued on page 67)

EDITORIAL

BIBLE THOUGHT: O LORD, how manifold are thy works! in wisdom you have made them all: the earth is full of thy riches. Psalms 104:24.

RICHARD H. HAHNE

7th ANNUAL CONFERENCE BEST TO DATE

THE SEVENTH ANNUAL American Angus Conference was, in my estimation the best to date. Guessing the attendance at nearly four hundred at some meetings, with three hundred and fifty registered guests from twenty-eight states.

The address given by Dr. Robert A. Long, Chairman, Animal Husbandry Department, University of Georgia, was the keynote speech. The curtains were drawn on the stage and a Black calf led front and center as Dr. Long started his talk entitled, "What's Ahead for Angus?", then the curtains were opened exposing two animals of other beef breeds just as Dr. Long stated, "Be concerned with the other breeds as they are concerned with Aberdeen-Angus."

Briefly, the text of this keynote talk was that the Angus of tomorrow will be much like the best ones of today. Well-balanced, sound skeletons, resistant to disease with no excess fat. The cows, sound around the udders, capable of weaning good calves with the ability to make rapid and efficient gains.

The backbone of our industry will always be the commercial producer. He is interested in a uniform calf crop because he sells a crop and not a few individual animals each year. Record keeping is an important item in improving our breed despite the fact that probably ninety percent of the cattle sold are evaluated for desirability on eye appeal. Visual appraisal, or as was repeated many times during this conference, "The eye of the Master", tells many breeders what to expect of their cattle when they are marketed as beef or breeding stock.

The conference moved rapidly through a series of most informative talks, with just enough showmanship ideas to hold the attention of the crowd right up to the closing minutes of the program. The schedule was well planned, efficiently executed and deserves the commendation of all who attended.

We have the best breed and the best product in the World, but don't forget the competition is also striving to maintain their place. We cannot rest on our laurels, or be too smug and self-satisfied as was pointed out by Dr. Long with this famous quotation, "Whom the Gods would destroy they first make drunk with power."

Richard H. Hahne

ERMITRE OF HAYMOUNT

As Ermitre of Haymount only arrived at Staley Farms in July, 1959 and was then too young for heavy service, we have only a limited number of 1960 bull calves by him. The inquiry for these has been tremendous. Therefore, in fairness to the many breeders who have asked to have them priced we have decided to keep them all, with the exception of a very few in which we sold an interest early, until our sale of November 1, 1961.

We have a few cows safe in calf to him available for sale now. We also have for sale now some good young bulls by Homeplace Eileenmere 375th and by the Denver grand champion Staley Bardolier 150th.

We extend best wishes to Mr. H. C. Brooks, Allandale Farm, Kingsport, Tennessee, and to their manager, Mr. George Wheeler, on their purchase of a one-third interest in ERMITRE OF HAYMOUNT. This $300,000 valuation makes "Ermitre" one of the world's all-time most valued animals.

Thomas W. Staley, Owner
1401 Armour Road
Kansas City 16, Missouri
Phone: Office, Grand 1-3855
Home, Valentine 1-4153

HOME OF THE 1960 staley FARMS INTERNATIONAL GRAND CHAMPION

A. D. (Fred) McWilliam, Manager
Staley Farms
Route #1, Liberty, Missouri
Phone: Kansas City
Regent 4-2900

Dor-Mac's Bardoliermere 3d

1814658

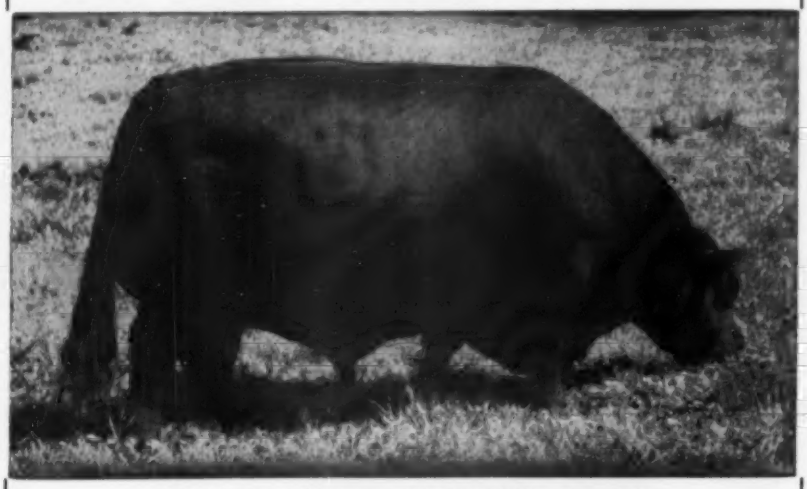

Worthy breeding son of O. Bardoliermere 2d, "Sire of Champions"

LOOKING FORWARD!

This is the time of year when anticipation for the coming show season weaves a thread of excitement into everyday chores. Trying to estimate the potential show ring standings becomes a part of the work of feeding, fitting and caring for the cattle in the show string.

We are looking forward, as we're sure are all of our fellow breeders to the opportunity to exchange greetings, good fellowship and enter into friendly competition at the various shows. Also, we are looking forward to the Fall Sale season with enthusiasm.

Naturally, we are hopeful for success, summer and fall, and success for everyone working to produce better Angus and a progressively greater industry.

Visitors are always welcome at Rally, Walbridge and Wayne Knolls Farms.

Wayne Knolls, Marshallville, Ohio
Walbridge, Millbrook, N. Y.
Rally, Millbrook, N. Y.

ON ANGUS TRAILS

Hands Across the Sea Dep't: About Perth time this past winter Soviet representatives were busy in Great Britain buying 124 Angus bulls. As a result Major Michael Smiley of Aberdeenshire, an Angus breeder, is in Russia as an agricultural ambassador seeing what can be done about more Angus for the Soviets.

It could be that we have had the wrong approach all the time in dealing with the Commies. A man with an Angus steak under his belt certainly would be more tractable than one steeped in borsch.

■

Along the same line, and also behind the Iron Curtain, are 3 Angus heifers sent to the Agricultural School at Warsaw by Leon Rubin of Sir William Farm of Hillsdale, New York. The heifers were bred and calved normally in Poland—2 heifers and a bull weighing 59 to 61 pounds. Pictures of the cattle show that the heifers, in spite of their long trip and nursing lusty calves, look to be in the same condition as their counterparts in this country—without the long trip. The calves look sleek and full of life.

■

Now comes a dispatch from King Merritt of Bovina, Mississippi, that following a trip to his branch offices in the Orient he is in the process of sending some Angus to Okinawa. "Local Rice Paddies Black With Cattle?" was the headline on the story in the Okinawa Morning Star.

■

In December of 1951 your Garfield Township correspondent reported on Neil Brooks of Shepherdsville, Kentucky. The article was entitled "A Boy and His Heifer—Plus 10 Years—Equals a Herd of 38 Purebred Aberdeen-Angus." John J. Martin of Greensburg, Indiana, clipped the article for possible future reference.

This past winter he ran across the article again and wrote to Neil Brooks to see if he was still in the Angus business, and if he might have a bull calf for sale. Two weeks later, Mr. Martin reports, a station wagon pulled into his farm yard. It was the Brooks family.

"You can well imagine my surprise and real joy to be face to face with one I had always thought of as sort of a hero in the Angus field—and that they had driven some 115 miles on

a rough day to become acquainted." Mr. Martin learned that Neil Brooks very definitely is in the Angus business with a herd of 75 cows—20 years after the purchase of that first heifer.

■

S. A. Ewing of Iowa State University says that commercial beef calves can be produced on corn belt farms at a price "very competitive" with costs in the range country. Production and costs tests on the herd near Ames have been under way for several years. Average wintering costs of the cow herd was $31.28, the production costs at weaning time of calves off blue grass pasture $14.07 per cwt., and of calves off brome-alfalfa pasture $14.81 per cwt. In the 365 day figure all feed was charged off at current costs, plus 20 per cent additional for incidentals.

■

"I see the High Priests of Hindsight have decided that things are picking up, agriculturally," the Old Skeptic mumbled as he mouthed a fresh load of Mail Pouch. "I could have told them that months ago."

"You have a private line to our Washington economists?" your country correspondent queried.

"Nope, better than that. I have the world's greatest economic barometer living just a mile from me. When he starts rolling his own you can be sure of tougher times within the year.

"This winter he buys a new wagon, replacing one of the original Studebaker Brothers' models. And the other day he lets his wife trade in her old gas engine washing machine. So our economy is off and running and all the rest of us have to do is to get back in debt."

"See you at the watermelon festival, Bud."

■

The old practice of "roughing" feeder calves through the winter on a low-energy, low-protein ration affects dressing percentage, marbeling and conformation scores even after the cattle are put on full feed, reports R. L. Preston at the University of Missouri. Two groups of steer calves were compared—one roughed through on a ration which produced 1.3 pounds gain per day, the other getting a high-energy, high-protein ration that procured gains of 1.9 pounds per day. After wintering both groups were put on full feed for 130 days. When slaughtered the first group averaged low-good carcasses, the second group high-good. Rib-eye on the second

(Continued on page 108)

COMMERCIAL CATTLEMEN

Dundee Angus are bred for . . .

QUALITY, SIZE, RUGGEDNESS!

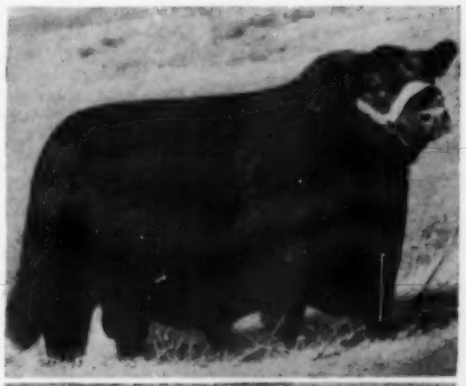

WHITNEYMERE 150th . . . is the son of Homeplace Eileenmere 210. In 1957, he was the record selling bull of the breed, bringing $19,000 for two-thirds interest at the C. V. Whitney sale. His calves are in great demand.

PERTHONIAN 3d . . . . our 100% Scotch bred bull is of good head, bone and has excellent conformation. His calves are showing great promise. Perthonian 3d is the son of Imp. Prince 2d of Rowley.

DUNDEE RANCH ANGUS are not the pampered type . . . they're raised on pasture. The first requirements are that they have excellent quality, good size for age, top bloodlines and outstanding rugged ability. Dundee is breeding Angus for the South. We realize the COMMERCIAL CATTLEMAN needs good quality, rugged-type cattle. Dundee steers have proven they dress out more quality beef, the type that the packer and Mrs. Housewife want. Come see us and discuss your needs.

IT PAYS TO KEEP YOUR EYES ON . . .

Dundee RANCH

Lake Fern Rd. • Lutz, Florida • Ph. Tampa, WEbster 9-5281
RALPH J. and GWEN CORDINER, Owners • CHAS. MOORE, Mgr.

Certified T. B. and Bang's Tested Herd

MANCHAC

The H. B. Fairchilds of Manchac Plantation—"Cotton", Emily, Huntley, Jr., young Emily, William, and 3-year old Molly Ann.

A CLOSE-KNIT family cattle enterprise, the culmination of a lifetime ambition, is represented in the operation of Manchac Plantation in Louisiana. Manchac is a combination of a commercial operation of 750 cows of mixed breeds, plus a registered Angus unit of 60 much-above-average cows.

Physically Manchac consists of 1,500 acres of rich delta land with the Mississippi river levee its west boundary. In Iberville Parish it is 10 miles south of Baton Rouge. Formerly a large sugar cane plantation it is now in grass with the exception of a small acreage of corn land.

Manchac Plantation is a practical cattle farm operated to make money—"it has to," say its operators. The production of commercial cattle is widely distributed each summer and fall to California, Arizona, Texas, Kansas, Arkansas, Missouri, Indiana and Iowa. With the commercial unit carrying the bulk of the load the registered Angus unit is being built up through the retention of the top cut of the heifers. Bulls go into the commercial unit or to other cattlemen.

This sizable Louisiana cattle operation is the property of Mr. and Mrs. H. B. Fairchild and their four children. The "H" in the initials stands for Huntley, we learned, but to his wide circle of friends the boss of Manchac has always been known as "Cotton," and Cotton Fairchild he will remain through this account.

Cotton Fairchild graduated from Louisiana State University in animal husbandry in 1940. His father, and grandfather, were cattlemen before him. He served for 5 years as county agent for West Feliciana Parish and for a number of years was manager of a large purebred Angus operation. Then came the opportunity to lease Manchac Plantation, a "natural" for a practical cattle operation. The family jumped at the chance although it meant hard work for Mrs. Fairchild, or Emily, a high school classmate; for Huntley, Jr., now 19; William, 14; and young Emily, 12. Small Molly, now 3, is now

Some registered replacement heifers on rye grass pasture.

Some real thickness and quality in a group including several daughters of the Sire of the Year, Dor-Mac's Bardoliermere 10th.

Taken from the levee this picture shows some of the older registered cows in the Manchac herd.

PLANTATION
Practical Beef Production

Pictures and Story by
Colin Kennedy

the admitted boss of the family and her original opinions will carry more weight as she gets older.

In this family operation Huntley, Jr., doubles as fitter and herdsman in the purebred unit while commuting to L. S. U. where he is finishing his first year in animal husbandry. Through the year Cotton, the two boys and a regular man work the cattle, spray, castrate, and handle the corn, haying and pasture work. Last year 600 acres of white Dutch clover was combined for seed and 44,000 bales of hay put up.

Starting one's own operation usually means some "poor buying" and corner cutting unless unlimited financing is available. Cotton Fairchild admits he would rather have all Black cattle in both his commercial as well as in his registered operation. But buying what females were available, at prices that were right, meant stocking the commercial unit with quite a variety of colors. A good share of the cattle are Black but there are Brahma, Brangus and various other mixtures. "Working with me is the fact that an Angus bull makes an awfully good first cross and his heifers bred back to good Angus bulls can soon put you in a quality bracket," says the boss of Manchac. The Angus bulls, 13 at a time, are turned out in the commercial herd January 1. Their condition is watched carefully and when they begin to look a little stale 13 new bulls are turned in and the first group rested and given extra feed. Although the bulls are left with the cows until the middle of July most of the cows are bred in the first two months, calving is fairly concentrated, and calving percentages high. Good mileage is obtained from the 26 bulls handled in this way.

Cotton showed your reporter a group of Brahma heifers of breeding age. "I bought a bunch of cows, some of them bred to Brahma bulls, and these are the result. I was able to sell the steer end last fall, but I actually couldn't get a bid on these heifers. But that's all right. By breeding them to Angus bulls I'll get my money out of them."

The main acreage of improved permanent pasture consists of Bermuda grass and white Dutch clover and dallis grass (Continued on page 70)

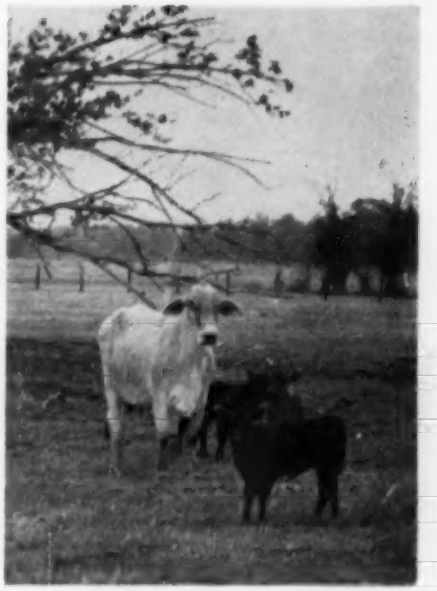

She is a Brahma but one of those Black calves is her offspring. Twenty-six Angus bulls are used in the Manchac commercial herd.

Some commercial replacement heifers, representing several colors and crosses. "But their calves will all be Black," Cotton says.

While the commercial herd runs largely to Blacks there is a percentage of cows of other colors. But all of the current crop of calves is Black.

"Take a Look at the Calf"

Samuel V. Orr of Fabens, Texas, who is growing into the Angus business with a modest initial investment.

Above and below are a few of the cows and calves in the Orr herd. The cows were bought at $300 to $500 a head—older cows with calves at side. The quality of the calf determined the purchase. Initially 5 cows and calves were bought. The herd now numbers 80 head.

"WHEN I was a young fellow just out of my teens—and a lot smarter than I am now—I remember asking the ranch foreman just what was the big idea of keeping the cow that was coming up the trail. She was old, every rib showed, and you could hang a coat on her hooks.

"The answer I got made more cow sense than anything I have ever heard. All he said was: 'Just look at that calf that's following her.' I've always remembered that statement. That's the reason we keep cows — to raise good calves. And in the process some of those best mother cows can get to look awfully tough."

We were talking to Sam Orr, cotton farmer and new Angus breeder of El Paso county, Texas. This is the fertile, irrigated country along the Rio Grande river. In fact the river, and old Mexico, is less than a mile from the Orr home.

A practical cattleman whose experience has covered about every breed, and combination, Sam Orr was first attracted to the Blacks through the same process as many other present day breeders — through the feedlot. "Several years ago I was feeding 3,500 steers a year — all kinds and colors. In them would be a few Angus. It would always be the Blacks that would shape up first."

Sam Orr's experience with cattle has even included dairy calves. "One year I took all of the heifer calves from a local dairy. They were only a day or two old and I raised them on nipple pails. Don't think that isn't a job. But I sold $10,000 worth of heifers from this project."

Through his experience with Angus steers, and because it looked like a cow and calf deal would better use the roughage on the farm, the Texan started

(Continued on page 71)

MEET YOUR ASSOCIATION FIELD FORCE . . . .

by Milt Miller

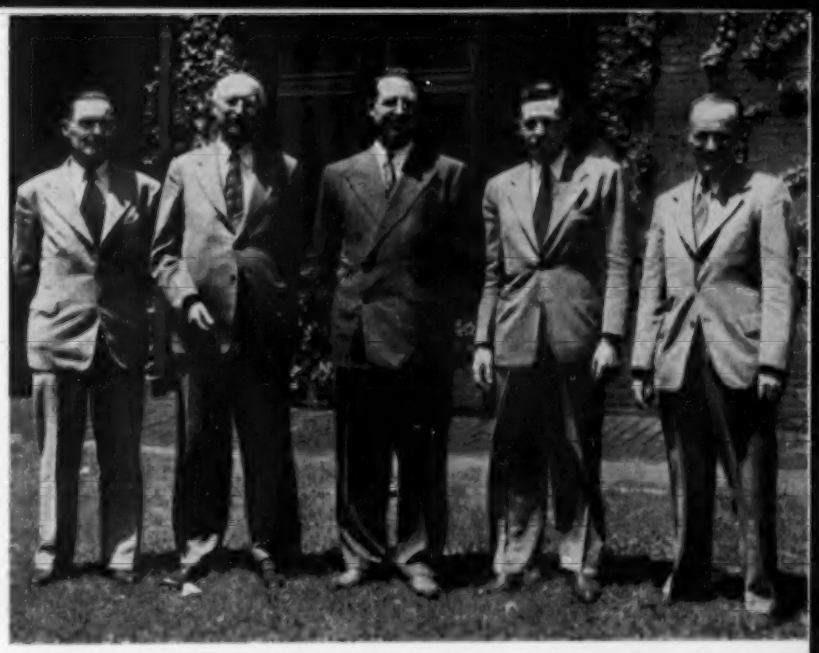

Five Association fieldmen of the mid-1940s—Al Severson, Carl Oldsen, George Freeman, Bob Duprey and Rae Farrell.

Milt Miller, in charge of the Association field staff.

Phil Ljungdahl, Association fieldman in the late 1940s.

Dr. C. D. Lowe served as southeastern fieldman in World War I days.

E. T. Davis of Iowa was one of the Association's first fieldmen.

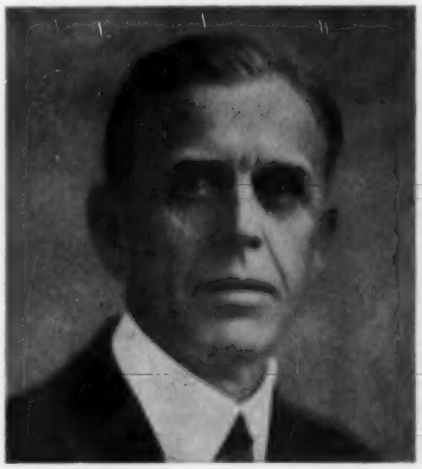

A large share of the credit for the continuous expansion of the Angus breed during the past decade must be given to the ten men who make up the field staff of the American Angus Association. They make up a hard working, closely knit team which knows no limit on hours of work or on days of the week. For them, no day is too long, too cold, or too hot and no distance to great between one day's work and the next. Their team work and cooperation with each other and with other staff members in carrying out the programs of the Association are commendable. Their diplomacy and integrity coupled with their willingness to stay on the job long, hard hours through many miles of travel have made them an indispensable part of promoting the Angus breed. They are the most aggressive team in the field today promoting any breed of livestock.

Prior to August 1, 1960, the field staff of ten men covering ten separate areas of the United States worked directly under the secretary of your Association and his executive assistant. On that date, the fieldman in the Southwest district was moved to the St. Joe office as director of the field staff and another man was appointed to serve the Angus breed in the Southwest.

In addition to the 10 men now serving Association members in the field, the director of junior activities also travels extensively in promoting the breed and in carrying on many activities associated with the boys and girls interested in Angus steer and heifer projects.

There are many services which the field staff perform for the breed and for breeders every year. They attend practically all of the nearly 600 Angus auction sales each year. This involves aiding and advising the managers of both private and consignment auctions, plus rendering the same service at many commercial and feeder calf sales. (Continued on page 72)

BUILDING UNIFORMITY IN A NEWER

Some typical Prairie Point replacement with quality and capacity. Herdsman Randolph Van Kohn in the background.

"Where in the world did that calf go," Manager Dave Pingrey is saying, "he was here just a minute ago."

UNIFORMITY of production, especially if a show herd is to be put out, is often a problem facing newer breeders. This is not surprising, the science of genetics being what it is. Usually selection in depth is not possible until half sisters in the herd, daughters of the original cows, are in production.

Prairie Point Farm of Macon, Mississippi, has done an unusual job in a relatively short time of putting "an all home-produced" show herd on the road. The herd has also been able to enter the production sale field, very successfully, with cattle all of its own breeding.

The Mississippi herd, located in the tight black soil country in the east central part of the state, is owned by G. B. Brown, insurance executive of Bloomington, Illinois. The first of the land was bought in 1951 and the first Angus cattle bought in 1952.

Manager of the herd since its inception has been Dave Pingrey, a graduate of Iowa State University. An interesting sidelight on Dave's career is that he was

Prairie Point Banmere T 19th, grand champion at the Mississippi and Alabama State Fairs in 1960, one of the good sons of Banmere T 10th.

HERD

The fitting barn was designed both for winter protection and shade and air movement on hot summer days.

All of the buildings and fences on this Mississippi farm have been built in the last 10 years. Here is the Prairie Point headquarters.

a member of the 1947 Iowa State judging team under Vern Kerchberger, now Association fieldman in the mid-South. Dave later became coach of the judging team when Vern went to the Association.

In the summer of 1957 the first show cattle were campaigned at the Mid-South Fair, National Futurity and Mississippi State Fair. All of the cattle were bred by Prairie Point and sired by bulls dropped on the farm. In the first show record were 5 firsts, 2 get of sire awards and three championships.

Foundation of the Mississippi herd, which now numbers 150 females of breeding age, has been based largely on several groups of females, mostly half-sisters, from several herds. A group of females from the Roy Koster herd in Iowa proved to be excellent producers. Two groups of heifers were purchased from Clyde Wade of Illinois—largely daughters of Enlate of Bandolier D. J. R., he by Enlate of Bordulac. These cows also have been excellent producers of uniform calves. The Stonegate dispersion in Illinois provided a group of females of strong Eileenmere breeding. A number of females came from the Woods and Rust herd in Illinois. While individual purchases have been made to strengthen the herd the bulk of the foundation came in sizable groups of related cows and heifers.

In beginning the new herd and farm, the ownership and management of Prairie Point started practically from scratch in turning former "tired" crop land into improved pastures; new fencing and cross fencing; practical and attractive buildings; and as the farm program progressed more and better Angus.

However, no herd goes far without top sires regardless of the quality of the foundation females, the excellence of the physical plant, or the economy of its feed and forage program. A sire that has done an outstanding job of breeding is Banmere T. 10th, by Banmere 7th and out of a Pauline T. daughter of the champion Eileenmere 500th. Prairie Point is enrolled in the Mississippi "on the farm" performance testing program. In 1959 Banmere T. 10th was high bull of the program, over all breeds. In establishing the index for a sire in the Mississippi performance work, individual merit counts equally with weight gains.

Before the advent of the Banmere bull, the Mississippi herd was fortunate in having the service of Prairie Point Eileenmere 10th, a son of Eileenmere 500th. He was purchased in dam at a Tolan sale. He sired a number of show ring winners, as well as having some high index sons in performance testing work. Unfortunately he is now gone.

Another of the older bulls that has seen considerable use at Prairie Point is Eileenmere 1458th, by the "1100th." He has sired show winners as well as sons who have made good index records in performance work. Dave Pingrey does not believe a herd can have too many good bulls. Another sire that has made an impressive index and weight record is of straight imported breeding, a son of

(Continued on page 96)

Angus Auxiliary News

Send items to: Angus Auxiliary News
Aberdeen-Angus Journal, Webster City, Iowa

Speakers at the American Angus Auxiliary luncheon at the 7th Annual American Angus Association Conference were: Mr. George Boye, Copenhagen, Denmark (left) and Mr. Hubert Owens, head of the landscape architect department at the University of Georgia. Mrs. J. Harris Dew, Atlanta, as president of the Georgia Angus Auxiliary was official hostess.

Auxiliary Progress At Angus Conference

By Bettylou R. Terry

The Conference at Athens, Georgia included more firsts for the American Angus Auxiliary. On Monday, Mr. Hubert Owens, head of the landscape department, gave a splendid tour of the Founders Memorial Gardens, a completely unexpected visit to the Ilah Dunlap Little Memorial Rooms with its massive antique furnishings, climaxed with an introduction at luncheon to the George Boyes from Copenhagen, Denmark now touring the United States. Mr. Boye's humor matched that of Mr. Owens. At the noon gathering, Mr. Owens gave a stimulating presentation of color slides picturing Scandinavian, Dutch, German and Swiss treatment of such areas as playgrounds, hospital grounds, bus stops and little byways made lovely and lovingly attended. Mr. Owens urged Americans to fight the battle of litter!

The 60 Auxiliary members and guests will long remember this lovely garden tour, the perfect red roses given at luncheon by the Thomasville Chamber of Commerce from the Rose City, and the pictorial lecture.

Our breakfast meeting Tuesday, complete with favors and door prizes, gave a first for the Georgia Auxiliary. Shirley Johnson, daughter of Mr. and Mrs. J. S. Johnson, Jefferson, Georgia, was presented with the first Certificate of Achievement in Georgia by Award Chairman, Mrs. James Miller, Olney, Illinois.

Breakfast beef was on the menu. Never before had beef been served at breakfast in the Continuing Education dining rooms. We hope it will be served often from now on. The Atlanta Journal food editor, Mrs. Grace Hartley was so excited about the menu that she literally "got up before breakfast" to drive to Athens with her photographer to get a story of breakfast beef.

The publicity committee reported a first in having an exhibit of the story of the Auxiliary at the Conference. Mrs. Joseph Etter, Mijo Farm, Ijamsville, Maryland, prepared the attractive 16 foot display. The silver pitcher to be given in Chicago was included. The committee urged all members to take advantage of the least expensive public relations program available . . . the 4¢ stamp. A prompt reply by letter to all inquiries is one of the best public relations programs available, one of the most effective.

Beef promotion chairman, Mrs. W. A. Womack, Rocky Creek Farms, Ashford, Alabama, said "Let's Buy Beef, Talk Beef, and Eat Beef"! With so many June weddings, she suggested a beef cookbook as the perfect gift for the bride.

Mrs. Merrill Castle, Peoria, Illinois, reported a form is being prepared for the Living Memorial Fund for the Scholarship. Anyone wishing to give donations to the Scholarship in memory of someone, may send it to Mrs. Castle and she will see that a card of acknowledgement is sent to the family of the memorial.

Mrs. Castle, Vice-president and Scholarship Chairman, reported so many requests had been received for Scholarship applications that the forms were being reprinted.

Ways and Means recommended that each Auxiliary sell at least 100 copies of "Baby Black". (It is interesting to note that this attractive book was eagerly purchased by the O'Connors, Angus enthusiasts from Australia attending the Conference.) Mrs. H. Philip Speir, Greenville, Alabama, reporting for the committee chariman, Mrs. Raphael Martin, Van Horne, Iowa, stated that cocktail napkins were being reprinted and would soon be available.

Perhaps the greatest influence of the Conference on the Auxiliary was the vote to change the By-Laws. The 1st Vice-president is now President-Elect. This was done for the purpose of giving the incoming president an opportunity to share the responsibilities and to get her committees formed to enable the organization to run from one year to the next more efficiently.

The meeting was adjourned with an invitation to the Futurity in Lexington, Kentucky in August. Until then, the Conference guests will remember the Georgia Goodie Sack given each lady attending stuffed with products made in Georgia, from hush puppy mix and fruit cakes to spools of thread and Coca-Colas.

Mrs. R. C. Branscombe, Jr., Briarhill Angus Farm, Union Springs, Alabama, (right) officially welcomes Mr. and Mrs. Roderic O'Connor of Connorville, Cressy, Tasmania, Australia to the 7th Annual Angus Association Conference at the University of Georgia, Athens.

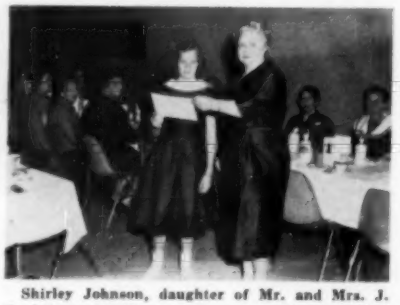

Shirley Johnson, daughter of Mr. and Mrs. J. S. Johnson, Jefferson, Georgia, receives the first Certificate of Achievement in Georgia from the American Angus Auxiliary Award Chairman, Mrs. James Miller, Olney, Illinois.

— Auxiliary —

ILLINOIS AUXILIARY ANNUAL LUNCHEON

The ninth annual spring luncheon of the Illinois Angus Auxiliary was held at Bloomington Country Club in Bloomington on Wednesday, April 12th.

Mrs. Donald Smith, state auxiliary president, presided at the meeting and luncheon which began with the invocation given by Mrs. Carl Bonnett, Prairie City. The tables were beautifully decorated with spring flowers and runners of

(Continued on page 94)

the Chicago Market

By ERNIE KOLB

Red meat production showed a substantial increase during the past several weeks, a rise that resulted in all classes of livestock working lower in price during April and also at the outset of the May period. All indications pointed towards live prices working even lower before any upturn would seem likely, particularly in slaughter steers.

While steer and hog-corn ratios rose sharply this spring, continued downward pressure in wholesale meat channels proved more than unfavorable to livestock feeders in the Corn Belt. Going into the May period slaughter steer prices dropped to new four-year lows. Hog prices were also lower, however, prices held up fairly well as demand for pork was in more evidence than in beef or lamb. Incidentally, slaughter lamb prices dropped to 15-year lows.

The current recession has taken its toll in the meat industry. The return of workers to normal work-week schedule has failed to materialize this spring. Too, better than five million workers are still unemployed. Thus, eating habits of Americans throughout the nation are below normal. Wholesale meat channels continue to find it difficult to move meat cuts through proper channels. Packers here and in the East report carcasses of beef slow to move from one week to the next. Too, beef packers continue to experience unsatisfactory operations. This column has made mention of this fact since the close of last year and this same situation continued to exist.

The price of fat steers has dropped more than $3.00 per hundredweight since the outset of the year, but it just seems packers cannot buy them cheap enough. When packers put beef up dressed at $44.00, the dressed trade drops to $43.50. When beef is put up at $43.50, the dressed trade dips to $43.25. This has been the trend since the first of the year.

Currently choice steer carcasses are selling at four-year lows, lowest since November, 1957. Choice steer carcasses are now selling from $36.50 to $38.50 as compared with $43.25 to $44.00 a year ago, or $5.50 to $5.75 lower. Choice heifer carcasses are now selling from $36.25 to $37.50 as compared with $43.25 to $44.00 a year ago, off $6.00 to $6.50.

Good grade steers are moving from $36.50 to $37.00 and heifer carcasses from $25.50 to $36.50, off $3.50 to $4.50 from a year ago's wholesale rates.

The nation's farmers have completed the preliminary phase of their field work for this year, with plowing and early seeding planted, and are ready to produce another record crop for 1951. An end to the current recession could bring about an entire "new look" to the Livestock industry.

The coming late spring and early summer weeks expect to see a strong movement of new crop cattle to market. Some feeders in the Yards indicated that they may move cattle to market earlier than they had planned. The feeding of high moisture corn is about over, what with the return of warmer weather. Now the shipper must make the decision of feeding cattle with new corn costing over $1.00. Will he take another gamble and hold his cattle in the feedlots with new corn and hope for a higher fat cattle market this summer or early fall? Or will he finish using the old corn and sell his cattle at current three-year low prices?

Many finishers wouldn't hesitate to empty out their feedlots now, if replacement cattle were only more in line with the fat cattle market. One could readily understand why this would prove a hard decision to make. During the first week in May the bulk of the choice steers in Chicago sold from $23.00 to $25.00. Although feeder prices have declined some in sympathy with the lower fat steer market, the spread still appears to widen.

In the Denver area, choice stock steers averaging 520 to 740 pounds were moving from $26.50 to $28.75. Good and choice sold from $24.30 to $26.20. Meanwhile, choice stock averaging 300 to 400 pounds sold from $30.00 to $33.00 and choice 525 to 550 pound yearlings turned at $26.50. Good and choice 770 to 820 pound feeding steers sold from $24.50 to $25.60. This seems quite a contrast with present fat cattle rates.

It is true that a fair number of cattle of choice quality being moved to market now from $23.00 to $25.00 only cost in the low $20.00's going into the feedlot last Fall. However, a good percentage also cost in the high $20's, with choice calves in the $30 bracket.

In mid-April the USDA reported a total of 7,015,000 head of cattle and calves were on feed for market in the 26 major feeding states. This was a five per cent increase over the 6,671,000 head on feed in these states April 1, 1960, but down seasonally from 7,587,000 head on feed at the outset of 1961.

The report went on to say that fat

(Please turn to page 58)

Aberdeen-Angus Market Toppers at Chicago During April, 1961

April 3	Chris Nielsen & Son, Gilmore City, Ia.	24—1323	$28.35
April 4	John Porter, De Witt, Ia.	44—1291	28.15
April 5	J. F. Mommsen & Son, Miles, Ia.	20—1273	28.40
	Lewiston Bros., Ogden, Ia.	21—1250	28.40
April 10	Reichter & Rumpt, Reinbeck, Ia.	22—1330	28.25
April 11	Ivan Davis, Big Rock, Ill.	20—1270	27.50
April 12	Corpstein Bros., Nortonville, Kan.	20—1275	28.50
April 13	Name Withheld	21—1200	27.25
April 17	Loraine Thomas, Big Rock, Illinois	18—1333	28.50
	Robert Johnson, Andover, Ia.	20—1411	28.50
	Gene Fassett, Henderson, Ill.	20—1231	28.50
	Joe Bessler, Farley, Ia.	20—1297	28.50
	Carl Sietmann & Son, Haverhill, Ia.	22—1242	28.50
April 18	Name Withheld	20—1200	27.50
April 19	Ernie Nefstead & Son, Kings, Ill.	21—1152	28.25
April 20	Name Withheld	20—1125	25.00
April 24	Joe Bessler, Farley, Ia.	20—1275	27.75
	Elmer Willenbring, Farley, Ia.	20—1280	27.75
	D. E. Richter, Reinbeck, Ia.	18—1350	27.75
April 25	Harry Haack, Des Moines, Ia.	20—1250	27.00
April 26	Dingman Bros., Houghton, Ia.	21—1258	27.75
	Henry Behrends, New Holland, Ill.	19—1254	27.75
	George Kurt, Monticello, Ia.	19—1294	27.75
	William Shrock, Tampico, Ill.	21—1349	27.75
	O. M. Johnson & Son, Shabonna, Ill.	17—1301	27.75
April 27	Name Withheld	13—1100	25.00

FRANKLIN
Protective Products
Vaccinate Against Deadly Calf-Killing Diseases!
Avoid Blackleg Loss!
Use FRANKLIN and be SURE!
This Spring immunize against
BLACKLEG and MALIGNANT EDEMA
Get a Wide Margin of Extra Potency
FRANKLIN
CCS BACTERIN
The highly concentrated 2cc dose, packed with powerful potency. Unmatched convenience of administration. Contains full immunizing doses against both Blackleg and Malignant Edema.
FRANKLIN TRIPLE BACTERIN
To full immunizing doses for both Blackleg and Malignant Edema is added a full resistance dose for seasonal protection from the Hemorrhagic Septicemia factor of Shipping Fever.
PREVENTIVE ACTION AGAINST SHIPPING FEVER!
Now is the time to start building resistance against Shipping Fever. Vaccinate with Franklin C-P Bacterin which immunizes against the prevalent hemorrhagic septicemia factor. This spring protective dose should be followed in the fall by a booster dose to build peak resistance at the time it is most needed.
Your copy of the new 1961 Complete Franklin Catalog is ready. At your local Franklin Dealers, or write.
O. M. FRANKLIN SERUM CO
DENVER • KANSAS CITY • WICHITA • ALLIANCE • AMARILLO
FT. WORTH • OMAHA • EL PASO • MONTGOMERY • PORTLAND
SALT LAKE CITY • BILLINGS • LOS ANGELES • CALGARY
FRANKLIN DEALERS EVERYWHERE
FRANKLIN

THE CHRONICLE
MIDDLEBURG, VIRGINIA
An illustrated weekly devoted to Thoroughbred sports — racing, steeplechasing, foxhunting, beagling, polo, horse shows, equitation and junior activities. $7.00 per year.

Wisconsin ANGUS NEWS

Parmley Harris, Correspondent
Mineral Point, Wisconsin

UDELHOVENS AGAIN HAVE BEST CARCASS

Ray Udelhoven and Sons, Bloomington, who have become Wisconsin's Angus carcass-producing leaders, showed the best carcass at the 1961 Beef Futurity Show quality beef contest.

The steer weighed 1139 on the hoof and dressed out 753 pounds, or 66.1%. It graded prime live and carcass, had a marbling score of 10, loin eye area 14.68 square inches, and backfat thickness of .90 inch. Harold Austin, Lancaster, exhibited the reserve champion carcass.

Four breeds were represented in the show, which was dominated by the Angus as follows:

Class I—Minimum weight 625; three shown, all Angus. 1 & 2—Ray Udelhoven and Sons, Bloomington; 3—Harry May, Mineral Point.

Class II—Minimum weight 540; 6 shown. 1—David Hodge, Janesville; 2—Mathias Kassnel, Elkhorn; 3—Hereford; 4—Hodge; 5—Polled Hereford; 6—Hereford.

Class III—Minimum weight 465; 8 shown. 1—Harold Austin, Lancaster; 2—Harry May; 3—Martin Pipkorn, Mequon; 4—Mathias Kassnel; 5, 6, 7, 8 Shorthorns.

— Wisconsin —

STATE SALE

The Wisconsin Angus Association Sale returns to Lancaster June 10, where the businessmen will help to support the show, and where the facilities are expected to be greatly improved. Catalogs and information can be obtained from Don Udelhoven, Bloomington, sale manager.

— Wisconsin —

NUSBAUMS HOST STATE PICNIC

The Nusbaums of DePere will host the 1961 Wisconsin Angus Association picnic June 25 at "Hickory Hills," 2½ miles south of DePere on Highway 57. Because this picnic in the Green Bay area is at such a distance for many Wisconsin breeders, the Nusbaums are providing a barbecue and other refreshments, so that guests need bring nothing but themselves.

— Wisconsin —

ALEEN NUSBAUM

Mrs. Dave (Aleen) Nusbaum is the mother of six boys and two girls, who are becoming more Angus-minded all the time. The oldest son is a University of Wisconsin freshman in Animal Husbandry. Six of the children are old enough for 4-H Club work this year.

Aleen Nusbaum

As president of the Wisconsin Angus Auxiliary, Mrs. Nusbaum became a member of the board of directors of the state association. By election by the board of directors, she became secretary of the Wisconsin Angus Association. She is also on the scholarship committee of the American Angus Association Auxiliary.

EARTAGS that are highly snag proof. The Jumbo Senior on right is numbered front and back of ear. All numbers guaranteed to stay bold.
Neck chains, tags, nylon rope sets. Complete Identification Equipment. Write for samples and nearest dealer.
BOCK'S CATTLE-IDENTI CO.
P. O. Box 606A Mattoon, Illinois

WISCONSIN STATE SHOW AND SALE

SHOW AND SALE
WISCONSIN

"The Practical Cattlemen's Sale"

LANCASTER FAIRGROUNDS

LANCASTER, WISCONSIN

SATURDAY, JUNE 10, 1961

Show Time
9:30 A.M. C.D.S.T.

Sale Time
1:00 P.M. C.D.S.T.

JUDGE
John G. McNitt, Huntley, Illinois

AUCTIONEER
Paul Good, Van Wert, Ohio

SELLING 70 HEAD

21 BULLS

The bulls range in age from 16 months to two yr. olds; majority long yearling and two yr. olds.

49 FEMALES

The females, many bred and well along in calf. Some choice open heifers of breeding age.

Wisconsin has become the leader in the nation in the production of top carcasses, having shown the 1959 Champion and 1960 Reserve Champion carcass steers at the International Livestock Exposition.

CONSIGNORS

Arthur J. Quam & Son ..... Lodi, Wisconsin
Clinton Kettler ..... Platteville, Wisconsin
Argyle Skolas ..... Westby, Wisconsin
Rex Drahiem ..... Johnson Creek, Wisconsin
Paul J. May & Sons ..... Mineral Point, Wisconsin
Leroy H. Jones ..... Watertown, Wisconsin
Harry May & Sons ..... Mineral Point, Wisconsin
Bernard Pedretti ..... Prairie du Chein, Wisconsin
Linden Pickel ..... Platteville, Wisconsin
Ray A. Udelhoven & Sons ..... Bloomington, Wisconsin
Melvin Mason & Sons ..... Glen Haven, Wisconsin
Lisle Blackbourn ..... Cassville, Wisconsin
Mr. & Mrs. Harold Austin ..... Lancaster, Wisconsin
Harry Horsfall ..... Mt. Hope, Wisconsin
Dave Nusbaum ..... De Pere, Wisconsin
Earl Gelbach ..... Lancaster, Wisconsin
Mathias Kassnel ..... Elkhorn, Wisconsin
Roy Glander ..... Jefferson, Wisconsin
James Daentl ..... De Forest, Wisconsin
Martin Pipkorn ..... Mequon, Wisconsin
Harold Finley ..... Janesville, Wisconsin

SPONSORED BY

WISCONSIN ANGUS BREEDERS ASSN.

FOR CATALOGS, WRITE:

DON UDELHOVEN, SALE MANAGER
BLOOMINGTON, WISCONSIN

Ohio ANGUS NEWS

John D. Hennigh, Correspondent, Plain City, Ohio

OHIO ANGUS SHOW

Plans are being consummated for the 1961 edition of the Ohio Angus Show and Sale, scheduled for Wednesday, August 23 as a part of the Madison County Fair, London, Ohio.

The Standard Classification as adopted by the American Angus Association Board of Directors will be in effect at this show.

Entry blanks will be mailed to all past exhibitors in ample time to meet the August 1 closing date. Entry blanks may be secured by writing, Lloyd Roby, Secretary, Madison County Fair, Route 1, Amlin, Ohio.

Professor Herman R. Purdy, Pennsylvania State University will judge the entire show.

— Ohio —

OHIO ANGUS SALE

The forty-second consecutive Show and Sale sponsored by the Ohio Angus Association will be held on Wednesday, August 23 at the Madison County Fair, London, Ohio.

Sale cattle will be judged on the afternoon of the above date with the sale commencing at 7 P. M. in the Junior Fair Arena.

Catalog deadline is June 30.

— Ohio —

OHIO ANGUS STEER SHOW

Again there will be an Angus Steer Show in connection with the regular Angus Show with a total premium of $500.

All steers will be shown under standard classification with ownership required at time of entry.

The show is open to any resident of Ohio who is a member of either the Ohio Angus Association or the Ohio Junior Angus Association.

— Ohio —

OHIO STATE FAIR

The Ohio State Fair is scheduled for August 25 through September 1.

Once again the Ohio Angus Futurity Show will be held in connection with the regular Angus Show and will include a $500 premium. This show is open to Angus Breeders in Ohio only and entries must be made with the Association Secretary.

Jim Keen, Manager, Mole's Hill Farm, Sharon, Connecticut will be the judge.

Entry blanks are available by writing, Mr. Jeff Keirns, Assistant Manager, Ohio State Fairgrounds, Columbus, Ohio.

MEMBERSHIP DIRECTORY

The third Annual Publication of the Ohio Angus Association Membership Directory will be off the presses on August 15 and will be distributed at both the Ohio Angus Show and the Ohio State Fair.

The Directory will include a free listing of each member giving direction to the farm, telephone number and herd sires in service as well as other pertinent information.

It can include you only if you are a paid up member on or before July 1.

Do not miss being a part of this publication.

— Ohio —

JUNIOR ANGUS ASSOCIATION

The Ohio Junior Angus Association membership drive is underway.

Membership dues to this fine organization is but $1.00 per year and allows each member to take part in the activities of the group.

There will be a Junior Showmanship Contest at both the Ohio Angus Show and the Ohio State Fair that is open to any boy or girl in Ohio who is 21 years old or under and a member of the Junior Angus Association.

Send your $1.00 membership dues to: Gary Johnston, Secretary, 5800 Post Road, Dublin, Ohio.

— Ohio —

EASTERN OHIO SALE

The Eastern Ohio Angus sale, held at the Tuscarawas County fairgrounds on April 8th, averaged $275 on 38 lots. Eleven bulls, with a top of $575, averaged $340 while 27 females, with a top of $400, averaged $204.

YOU CAN ONLY AFFORD TO BREED THE BEST !

O. BARDOLIERMERE 5th
By BARDOLIERMERE 2d and out of Ohio's Enchantress Lady who became the foundation cow of the "O. S. U. Eulimas."

O. BARDOLIERMERE 105th
By BARDOLIERMERE 2d and out of the foundation "Queen Harrison" cow at Ohio State University, Ohio's Queen Harrison 20th, who was reserve champion female at the Ohio Show.

Registered Suffolk Sheep

ARTANNA

ROUTE 4, VAN WERT, OHIO

Paul Good Family Owners — Don Wilson Manager

ENVIOUS BARDOLIERMERE

O. Bardoliermere 5th 1342371
- Bardoliermere 2d 1080807
  - Eva's Bandolier Lad 845653
  - Evergreenmere 24th 1077318
- Ohio's Enchantress Lady 542598
  - Quantum of Meadow Brook
  - Enchancellor's Eustace 516242

Eastways Blackbird 28th 1212607
- Burgomaster of Glenangus 871580
  - Earl Eric Glenangus 716463
  - Glenangus Bonnie Bouquet
- Eastways Blackbird 5th 845019
  - Black Envious of Eastways 2d
  - Eastways Blackbird 2d 696835

Rocky Ridge ANGUS FARM

Mr. & Mrs. Virgil P. Hazlitt Owners

ROUTE 1

WATERVILLE, OHIO

We now have calves on the ground by Envious Bardoliermere and are more than pleased with what we see. This bull is doing a wonderful job for us. Stop by anytime and see the results.

LIVESTOCK BRUSHES

Made of selected imported rice root fibre, tightly set in thick 2" tufts and wire drawn for permanence. Gum wood back (2¾ x 7½) is lightweight and easy to use. UNCONDITIONALLY GUARANTEED. Only $1.75 plus postage.

Weston's FREE catalog shows complete line of the finest hand made brushes on the market. Send for it today!

WESTON Mfg. & Supply Company

1937 SPEER BLVD., DENVER, COLO.

Maryland ANGUS NEWS

Miss Carol E. Hackney, Correspondent
Finksburg, Maryland

4-H AND FFA SHOW SEASON STARTED

At the first 4-H and FFA show in the the state of Maryland held Saturday, April 29th at Queen Anne County 4-H Park young Peggy Arzt showed her typy Angus steer to the Grand Champion of the show over all breeds. Judge James Ferguson of the University of Maryland picked his Reserve Champion Angus, a blocky steer shown by Barbara Blades for the Reserve Grand Champion of the show. James Price showed his promising Angus heifer project, Jilt J. C. 3d to the Grand Champion Angus heifer to receive a Maryland Angus Auxiliary trophy. At another show, the Carroll Manor 4-H and FFA show held the same day, Skip Price lead out his stylish steer to the Grand Champion Angus steer of the show. A busy show season lies ahead with a large number of Angus steer and heifer projects spread throughout the state of Maryland.

— Maryland —

ONE-THIRD INTEREST MARYLAND BULL TO PENNSYLVANIA

Dr. & Mrs. R. J. Huebner and Mr. & Mrs. Joseph Etter of Ijamsville, Md. have announced the sale of one-third interest in their jointly owned herd sire Amandale Eileenmere 492-17 to Fred Frey of Quarryville, Pa., well-known as a top steer fitter and producer, Fred made quite a name for himself in Eastern shows with many champions in open and carcass contests. This prepotent son of Homeplace Eileenmere 492 should prove an asset to his good herd.

— Maryland —

ANGUS DEMANDS STRONG

The demand for small herds and groups of Angus cows has been tremendous here in the last few weeks. Right now we cannot find enough cattle to meet this demand.

— Maryland —

MRS. CARPENTER BUYS GLENANGUS HERD

The entire Glenangus herd owned by Larry MacPhail was recently purchased by Mrs. Louisa d'A Carpenter, Springfield Farm, Rock Hall, Md. The herd consisting of 265 head included the $35,000 Baron of Lakewood 39th, his half brother Baron of Lakewood 20th and the famous old Glenangus sire, Homeplace Eileenmere 270th. Dave Sleigh, former manager of Stillwater Farm, Salisbury, Conn. will manage the farm and cattle for Mrs. Carpenter.

500th . . .

to repeat customers

We have just sold our "500th" head of Angus breeding stock to our "91st" repeat customer. They have made 237 separate purchases. 47 repeat bull buyers have bought 143 bulls. We sincerely thank them all.

Weight for age—our cattle are impartially weighed by P. R. I. Ankonian Monocacy 2d and eight cows have received stars for producing heavy calves. Monocacy bulls were first and second high selling bulls in Maryland Tested Bull Sale in 1960 and third high in 1961. To top these sales the bulls had to have true beef type, as well as scale.

True Beef Type—our cattle are impartially graded by A. A. A. and Maryland Beef Cattle Improvement Association of 43 calves by Ankonian Monocacy 2d, eleven graded fancy and 26 choice. Other sires did almost as well.

Monocacy cattle have produced 24 Champions, 34 first prize, 10 top selling animals. Visit us or write for offering list and information.

DAN WIGHT, Owner

MONOCACY *Repeat Customer* **FARMS**

FREDERICK, MARYLAND

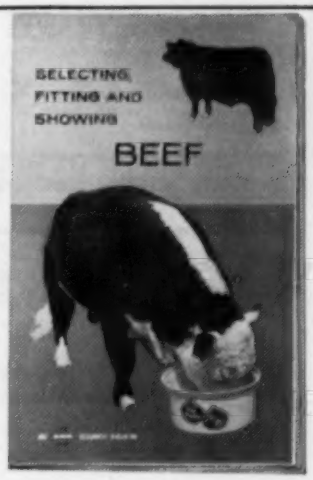

Brand-new, latest facts...

YOURS FREE—THIS VALUABLE 36-PAGE BOOK

Benefit from the personal experiences of more than 100 leading beefmen and latest Albers research. This fact-filled, fully illustrated booklet gives pointers on every phase of showing beef. Write for your copy today – just mail the coupon below. Supply limited.

Dept. BBA-61
ALBERS MILLING CO.
1016 Central Street
Kansas City 5, Mo.
Please send me free 36-page book:
"Selecting, Fitting and Showing Beef."

Name _____
Street _____
Town _____
State _____

DUROCS

HIGHEST IN PROFIT and MEAT VALUE

The red hog with more red meat! Long-time leader in litter-size, rapid growth and ruggedness; sure profit — always! Firm in fleshing and tops in meat value — long the leading breed of swine in America! Full range testing assures future progress. Write for information and help!

United Duroc Swine Registry
239 N. Monroe • Peoria, Illinois

PLANTATION

ANGUS BULLS

IMPORTERS — EXPORTERS — BREEDERS, of Scotch, and Irish Aberdeen - Angus. Performance attested bulls for sale with advanced register records. Request folder, data sheets, prices.

Address: James B. Lingle, Manager
(Telephone: TAylor 7-2041)

WYE PLANTATION, *Queenstown, Md.*

YOUR PONY

America's Only All-Pony-Breed Publication
Issued monthly with exception of January
$3.75 per year - 2 years for $7.00
Box 497 Rising Sun, Maryland

BILRITE FARM

Herd Sires:

WALNUT EILEENMERE 17
WALNUT EILEENMERE 69

These top sons of Globe Hill Eileenmere 1500 are seeing service on our herd of Earl Marshall and Revolution bred cows.

Bill Wright **Bob Wright**

4½ miles West of Felton, Minn.
Phone: Felton 5F18

The swing is to YORKSHIRES

- **Litter Size**
  Long known as the most prolific breed with the ability to raise their litters.
- **Feed Conversion**
  Lead all breeds at Iowa, Ohio, Indiana, California, and South Dakota testing stations.
- **Other Factors**
  Consistently top the market as straight and crossbreds . . . all but 2 days in June at Chicago. Adaptable to confined feeding. Lead many stations in rate of gain. Certified breeding stock available.

For a FREE copy of the YORKSHIRE JOURNAL plus other information write: 1001 South St., Lafayette, Indiana.

AMERICAN YORKSHIRE CLUB

Minnesota ANGUS NEWS

Mrs. Beverly Butman, Correspondent
Box 669
Pipestone, Minnesota

Mr. and Mrs. Lowell Lindeland and children, Lac and Leah, Minnesota Lake, report they have recently been on a cattle trip into Iowa and Missouri. The following are some of the farms they visited: Ben Studer Farm, Wesley, Iowa; Harken Farms, Osceola, Iowa; Orin James & Son, Cameron, Missouri; and Treasure Acres, Blairsburg, Iowa. They saw a lot of good cattle including Eileenmere 375th, Ekonomist of Gloagburn, and the 1960 International Champion Bull, Ermitre of Haymount.

— Minnesota —

Lucille and Lewis Elder of Hancock write that the Angus business is going good even though the Minnesota weather is not quite so agreeable.

They report the sale of two January, 1960 bulls to Mr. Schumann of St. Cloud. Floyd Hovdesven of Cottonwood recently purchased a half interest in one of their Eileenmere herd bulls. Darrell and Harlan Weers of Morris, Minnesota, have purchased two heifers for F. F. A. projects.

Louie has an Eileenmere bull which tipped the scales at 960 pounds on his first birthday. They are satisfied with his rate of gain as he didn't have any grain until he was seven months old.

The Elders have 20 baby calves on the ground now and more to come. They report a nice bunch of calves.

— Minnesota —

The Hansen Bros. of Raymond, Minnesota, have purchased a good young son of Dor Mac 70th from Berl Priebe & Son, Algona, Iowa. The bull's dam is of the Jestress cow family. Berl delivered the bull to the Hansen's and stopped on his way home to visit his friend, John A. McKinny, Granite Falls. Typical of all cattle breeders, he looked over the herd while he was there and before he got started home he had made a deal to purchase a young Jestress heifer from Mr. McKinny to share the ride home.

— Minnesota —

Ross J. Cone, Elmore, Minnesota reports selling 12 cows to Ervin C. Olson, Montrose, Minnesota, and seven cows and a two year old bull to Elmer J. Prizler, Glenville, Minnesota.

Mr. Cone also bought two heifers from Lloyd Albers, of Spirit Lake, Iowa, and hopes to be able to locate a few more good young heifers to add to his herd.

— Minnesota —

Most of the details have been completed regarding the traveling trophy which the Minnesota Angus Ass'n plans to award to the exhibitor of the 4-H Champion Angus heifer at the Minnesota State Fair in memory of Clem Chase. We hope to have a picture of the trophy in a future issue of this column.

— Minnesota —

Aldo Welk, and John Oelke and Son of Blue Earth attended the recent Des Moines River Valley Show and Sale at Webster City, Iowa. They purchased

Viewlawn Herds

ESTABLISHED 1903

Aberdeen-Angus Cattle

HERD SIRE:

ANKONIAN O B 88

O. Bardoliermere 1342368	Bardoliermere 2d 1080807	Eva's Bandolier Lad 845653
		Evergreenmere 24th 1077318
	Ohio's Queen Harrison 30th 968374	Duke's Elite 10th 822913
		Ohio's Queen Harrison 587184
Ankony Erica 49 1760617	Eileenmere 1032d 960440	Eileenmere 500th 699155
		Eulima 179th 680303
	Briarcliff Elva 16th 1225397	Briarcliff Elbar 806776
		Briarcliff Elva 12th 738309

CATTLE FOR SALE AT ALL TIMES

We can fill carload orders for Heifers, Bulls or Bred Cows

CHARLES M. MILLER, Harmony, Minn.
ROBERT C. MILLER, Mabel, Minn.
R. M. MILLER, Decorah, Iowa
FRANK R. MILLER, Mabel, Minn.

Eileenmere 774th, a good five year old son of Homeplace Eileenmere 375th and out of an El Jon Erianna dam.

— Minnesota —

Floyd Myers and Sons, of Angus Hill, Twin Valley, Minnesota reported the sale of the following bulls sired by their grandson of Eva's Bandolier Lad: Roy Bitken and Son, Marsh River Stock Farm, Halstad, Minnesota; and to Art Olson and Son, Oak Crest Angus Farm, Twin Valley, Minnesota. Vernon and Ernest Strommen of Twin Valley purchased a double bred Eva's Bandolier Lad bull calf from Angus Hill recently.

Mr. Myers also reports the sale of 13 heifers to Arvid Shulstad, ArDel Angus Farm, Barnesville. He also tells us that Mr. Shulstad is promoting the Blacks in his area by sponsoring a bowling team and furnishing the outfits advertising the breed. It sounds like an excellent way of letting people know about a great breed of cattle.

— Minnesota —

The Minnesota Angus Ass'n Fall Sale will be held at Montevideo on Saturday, October 21. Keep an eye on those good young calves coming and ear mark some good ones for the Fall Sale. We must have good calves for that sale if we want to attract the good buyers. There will be more information in another issue regarding the Fall Sale Plans.

— Minnesota —

After traveling over a large part of Iowa and Minnesota in search of a new bull, Bob Butman & Sons, Pipestone, have a new young bull at Cottonwood Farm. They purchased the young bull from Berl Priebe & Son, Algona, Iowa. He is a son of Dor Mac 70th and his dam is Blackbirdmere T. 33d whose grandsire is Eileenmere 1100th. The calf has a good family background and a good individual besides.

The Butmans attended the sale at Aberdeen, S. D. on May 5 and possibly have more new additions to their herd to report by now.

— Minnesota —

May I take this chance to thank all of the Minnesota Angus breeders for their vote of confidence in electing me as your Secretary-Treasurer. I realize it is a big job but it is work that I have been interested in all my life and I'm enjoying it very much. I would also like to thank all of the officers and other breeders for their help and words of encouragement and also my thanks to Ray Buchanan for stopping to give a fledgling secretary some valuable help. I will try to do my best at the job. The news articles have been arriving very nicely this last month and please keep up the good work.. You folks have the news—just let me know about it.

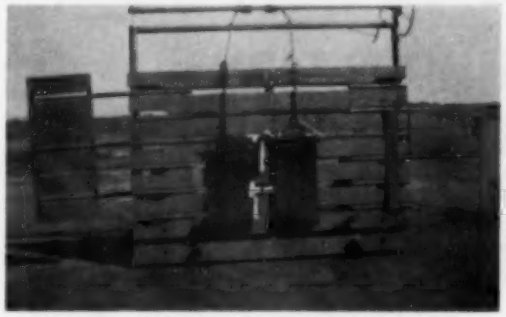

Security Stock Table

MOST IMPROVED METHOD

FOR SAFE HANDLING OF ANIMALS

- STRONG CONSTRUCTION
  One half ton weight, electrically welded.
- HYDRAULICALLY OPERATED
  Smooth and controlled action. Powerful enough to handle the largest and heaviest animals.
- REMOVABLE HEADBOARDS
  Reversible from one side of the table to the other; adjustable up and down. Permits laying animal on left or right side.
- EXPANDER STRAPS
  Between girth belts keep the belts straight and uniform.
- QUICK DETACHABLE NECK STRAP
  Pulls down on the neck and away from the throat, and prevents choking the animal.
- EXTENSION FOR TABLE TOP
  Removable and reversible — available at small extra cost.
- WHEELS AND TRAILER HITCH ASSEMBLY
  Optional equipment. Trail the table to location; then table can be lowered or raised automatically by the use of the table's own hydraulic power.

The animal on this table is completely exposed and easily accessible for all types of treatment and medical care.

The Security Stock Table is backed by years of use. Endorsed by prominent breeders, veterinarians and colleges.

Write for further information to:

THE SECURITY STOCK TABLE MFG. CO.
P. O. BOX 471, HUTCHINSON, KANSAS

NEW RUB 'N ROLL REVOLVING Automatic OILER

Single Unit Handles Up To 200 Head!

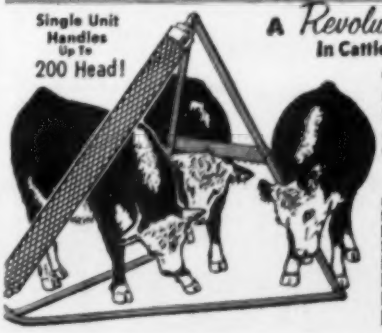

A Revolutionary NEW DEVELOPMENT
In Cattle Rubbing and Oiling Equipment

Giant steel tube rubbing element! Expanded steel rubbing surface! Forced automatic oil flow! No valves. No pumps. It's service free! *Portable* — Pull it from one feed lot to another. Hogs use it, too.

Write for Illustrated Literature, Low Introductory Prices and Details of our 30-Day "Free Trial Plan"

MAIL Today

RUB 'N ROLL CO. Dept. RN-12
29th & Clay Sts. — Omaha 12, Nebraska
Okay! Send literature on Rub 'N Roll Oilers and details of "30-DAY TRIAL PLAN" to
Name _____
Address _____
City _____ State _____

ROSEMOOR FARMS

EILEENMERE 1818

"The Bull of the Year"

His first calves have just hit the ground — very fancy eye catchers — We have a few additional females bred to "1818" we are offering for sale at this time. You are invited to come by the farm and see "1818" and his first calves.

Frank H. Rose, Owner
Albany, Missouri

James L. Binkley, Hdsm.
Farm Phone: R 50-S

FOREST HILL FARM

OFFERING 15 HEIFERS

18 to 24 months old, all sired by Eileenmere of L & E 20, Futurity Champion at 1957 State Sale and Show. Some of them bred to outstanding son of Eileenmere of L & E 20.

ELMER J. JOHNSON
KIRON, IOWA

BARDOLIER M. 9
a son of K. F. Bardolier 4

WHITNEYMERE 94
a son of "210"

WHITNEYMERE 575
a son of Whitneymere

BANDOMERE of HARTSAW
a son of Bandolier Jr. M. S.

IN THE FORWARD MARCH AT HARTSAW COVE

Hartsaw Cove Farms

LIVINGSTON, TENNESSEE

A. E. Christian, Owner
Monticello, Kentucky

The Family Farm Since the First President

Raymond Miller, Farm Mgr.
Livingston, Tennessee

CHICAGO MARKETS

(Continued from page 51)

cattle marketings during January, February and March of 1961 amounted to 3,264,000 head, the same as during these three months in 1960. Too marketings were down one per cent in the North Central states, but were 3 per cent higher in the western states.

At the outset of April, trading on slaughter steers in Chicago was sluggish right from the start. Although receipts were only moderate, buyers showed strong resistance and forced sellers to give ground. Prime steers were moving from $28.00 to $28.50, the latter price being the high for the month. A total of 26 loads of prime steers brought the top price in April and all were of the Angus breed.

April's $28.50 compares with a $30 peak paid at the outset of 1961 and with $33.50 paid here the same month a year ago. The all-time high paid for prime steers during April was $42.50 paid back in 1951.

During the first half of April, buyers took the bulk of the prime steers from $26.75 to $28.00, with some strongweight steers weighing over 1450 lbs. selling around the $26.00 mark.

Most mixed choice and prime loadlots moved generally from $25.00 to $28.00. It was these particular kinds that were under pressure throughout most of the period, despite the fact that high choice and prime offerings were making up only a small percentage of the receipts.

Early, most choice grades sold from $23.75 to $26.50 while good and low choice stock held up fairly well in prices moving from $22.75 to $24.75.

As prices continued to fall, prime steers edged downward to $28.00 and closed at $27.75. The first week in May, prime steers sold at $27.50, lowest price for any month since November of last year.

The closing weeks of April saw most choice and prime steers clear from $23.50 to $27.00, with good grades at $23.00 and below.

With the narrowing of the price range, late sales saw a spread of 50¢ buy entirely different cattle. Steers selling around the $24.50 mark had attractive style and finish to grade well in the choice column. While at the same time, steers bringing $24.00 consisted of loadlots lacking in style and finish and grading low choice.

Like steers, slaughter heifers also worked lower in April, with the quality,

MAPLEMERE ANGUS FARM
10 Miles W. of McMinnville, Tennessee
SENIOR SIRES — STALEY EILEENMERE 597 and STALEY EILEENMERE 457 — SONS of the "375th"
BARDOLIER 122 — by BARDOLIER 2401
A TOP SON of K. F. BARDOLIER 4th — OUR FUTURE JUNIOR SIRE
B. H. HILLIS, OWNER, Phone WE 9-2291 — SEE US FOR BREEDING STOCK JIMMY GILLENTINE, MGR., Phone WE 9-2243

unlike steers, much to be desired. High choice and prime heifers proved extremely scarce. However, despite this lack of better quality heifers, the top on prime offerings dropped to $26.00 and as low as $25.00 at the close.

The bulk of the heifers of choice quality sold from $23.00 to $24.75.

The general level of the hog market declined for the second straight month, but with the average price for all hogs at $17.00, this was only 25¢ under the February level and still a three year high for an April period. Top hogs sold from $18 to $18.50, with the $18.00 a practical top going into the May period.

Slaughter lamb prices dropped to new 15-year lowest for an April since 1942. Increased slaughter of fat lambs along with strong competition from other red meats and poultry contributed to the decline.

Too, the bulk of the slaughter lambs arriving to market are weighing in excess of 110 lbs., some scattered loads weighing 130 to 140 lbs. The pressure proved so great on strongweight lambs that the industry was urged to step in and aid in the movement of strongweight lamb carcasses over the meat counter.

ASSOCIATION NEWS

(Continued from page 38)

Breeding Better Bulls

The final portion of the first full day's schedule was a panel discussion on breeding better bulls. Joe Keefauver of Jonesboro, Tennesee, in telling about the kind of bulls which will assure Angus expansion, said, "Above all else we must have bulls which are correct in their skeletal make-up. A bull inherits his skeletal structure, and feeding and fitting will not alter it to a great extent." Earl Dugger, manager of Angus Valley Farms at Tulsa, Oklahoma, commented on the problems of producing breed building bulls consistently by saying, "A good set of production records, combined with careful selection of replacement and purchased females, and a planned breeding program of mating 'beef to beef,' will increase the percentage of really good calves in each crop."

Another cattleman, Dale Redding of Minatare, Nebraska, discussed developing and selling bulls. His advice was, "A commercial cattleman does not want bulls which have been highly fitted for show or which have been on a heavy grain ration to obtain a high rate of gain per day for herd records. Bulls selected

THANKS TO . . .

PORTER LEON DODSON

HUNTLAND, TENNESSEE

On the purchase of TEN OPEN HEIFERS. Nine of the heifers are sired by Eileenmere 1299th and one heifer is by Eileenmere 1450th.

FOR SALE—A good two year old son of Eileenmere 1616, the 1957 International Junior Champion bull, out of a daughter of Eva's Bandolier Lad.

CURTIN BROTHERS

BILL LARRY JOHN

STONINGTON & BLUE MOUND, ILLINOIS

"A HERD AS STRONG AS THE MIGHTY HICKORY TREE"

EILEENMERE 1720

Top selling Bull of the 1959 "Cattleman's Holiday Sale," by Eileenmere 1425 out of Blackcap Tolan 200th by Eileenmere 1100th. Get has the thickness, style, and quality so greatly admired in this young herd sire.

Visitors Welcome *Livestock For Sale*

MR. & MRS. J. C. MAPLES OWNERS

HICKORY RIDGE FARM

BILL BAILEY HERDSMAN

EARLYSVILLE, VIRGINIA

Phone Charlottesville 6-1987

DOR-MAC'S BARDOLIERMERE 155

(MAX)

Lewisville, Texas

MR. and MRS. EDWARD MARCUS

Owners

BOB RHEUDASIL, Manager

KING MERRITT RANCH

BOVINA, MISSISSIPPI

K. B. Eileenmere 182d Herd Sire

8 Miles East of Vicksburg on Highway 80

Jack Curtis, Manager. Ph. 1932M2

Manor O. B. Junior Herd Sire

KERMAC MARSHALL

OUR NEW HERD SIRE

Hyland Marshall 1994474	Elgamere Lady of Shady Lane 984707	Elgamere Lad 743366 Petricia Elbar of Shady L.
	Elba Error of Madelia 3d 868880	Erica's Prince Charming Elba Error 5th 624298
H & L Juanerra Erica 8th 1415885	H & L Evader's Bardolier 1145619	Hothar's Evader Revolution Eloquent Eunice 845637
	Juanerra Erica 27th 503462	Elba's Marshall 5th Juanerra Erica 18th

This proven son of Hyland Marshall is being used on daughters of Keystone of Red Gate.

STOP BY THE FARM FOR A VISIT

W. M. Smith & Sons owners — Jimmie Johnston manager

SINCE 1948

SCHRIVER'S angus farms

CONCORD, TENNESSEE — O. H. & T. M. SCHRIVER, Owners

12 MILES WEST OF KNOXVILLE ON WESTLAND DRIVE

King Merritt, Bovina, Miss.
Clarence York, Morrison, Tenn.
Douglas Silver, Belvidere, Tenn.
L. E. Hessey, Decherd, Tenn.
Dewey Moore, Gatlinburg, Tenn.
C. B. Holder, Winchester, Tenn.
George M. Hammondtree, Greenback, Tenn.
Frederick Spencer, Abington, Va.
Carl Hagerman, Chickamauga, Ga.
Charles Delashmit, Maryville, Tenn.
Maples Stock Farm, Elkmont, Ala.
Boldstream Farm, Middlebrook, Va.
Singing Hills Farm, Grays Lake, Ill.
Hickory Cove Farm, Rogersville, Tenn.
John Macon, Kingston, Tenn.

Thanks..

to the following buyers at our April 29th sale.

Marvin Gibson, Maryville, Tenn.
J. E. Skidmore, Louisville, Tenn.
Joe & Larry Reed, Jonesboro, Tenn.
Four Maples Angus Farm, Lowden, Tenn.
Williams & Crouch, Jonesboro, Tenn.
Jack Short, Shelbyville, Tenn.
Lyon Angus, Mohawk, Tenn.
Keefauver Bros., Jonesboro, Tenn.
Charles Miller, Riceville, Tenn.
R. T. Edmond, Kingston, Tenn.
Lazy X Ranch, Canton, Ga.
Frank & Michael Rucker, Rutledge, Tenn.
Henderson Bros., Cohutta, Ga.
Helmhurst Farm, Cleveland, Tenn.
Dean Long & Son, Decherd, Tenn.
Stanford Farm, Lebanon, Tenn.

for sale to commercial cattlemen should be fed a good growing ration."

The influence of public relations on breed expansion was outlined by Lloyd D. Miller in the first talk of the final day of the Conference. He reminded the Angus Breeders that, "If we will all use the tools of public relations effectively, we are bound to make friends who will become our customers and Angus boosters in the future. This is the key to an expanding breed."

Two color-slide presentations were also a feature of final day. Lyle V. Springer, executive assistant of the national Angus organization explained the Association's herd classification program with slides and Crawford Rainwater, Jr., owner of Raynagua Farms at Pensacola, Florida, made a graphic explanation of how he uses herd classification and the Association's Angus Herd Improvement Record programs to make progress in his herd.

The final part of the Conference was a live cattle demonstration of the Association's improvement programs. Milt Miller, director of the field staff, illustrated his talk with a mock sale catalog, a bull, and a large-size pedigree. They were used to show how an increasing amount of factual information will become available as a growing number of Angus breeders use the programs. As their use increases, he said, "Angus breeders, as prospective customers in the future, will be able to arrive at a decision to use a particular bull with less speculation and more specifications."

The cattlemen were also shown five cows which have been classified for their individual excellence in relation to how close they were to a breed "ideal." Production records of these cows were announced and the crowd was asked to vote on whether they should be kept, or culled. Lyle V. Springer was in charge of this portion of the program. The herd classification demonstration was made by W. B. McSpadden of Chilhowie, Virginia, an official classifier for the Association.

During the concluding presentation, the Angus breeders were shown a Choice feeder calf and a Good grade calf and corresponding fat steers. Joe Graham

of Goshen, Virginia, and Dr. Robert A. Long conducted the final demonstration.

Frank Richards, secretary of the national Angus organization, was general chairman of the Conference. In summing it up he said, "This program was designed to encourage the Angus breeders attending to think deeply about the future of our breed. If it has done that, and has helped you to understand the many complex factors affecting the successful operation of a beef cow herd, it has served its purpose well."

It was announced that the 8th annual Angus Conference will be held next spring at the University of Idaho at Moscow.

■

PENS OF 5 CUT FROM NATIONAL WESTERN ANGUS BULL SALE IN DENVER

Bulls sold in groups at the 1962 National Western Angus Bull Sale, to be held next January 16 in conjunction with the famous National Western Stock Show in Denver, will be limited to pens of three. There will be no pens of five Angus bulls, but the sale of individuals again will be a highlight of the Denver event, according to a recent announcement from Milt Miller of the American Angus Association, sale manager of the big auction.

The elimination of the classes for pens of five bulls was done, Miller said, to conserve pen space in the yards. The move also is expected to prove popular with buyers, he concluded. Willard Simms, general manager of the National Western show, agreed the move is a good one for all concerned, buyers, consignors, and the management.

At the show on January 14th the pens of three will be judged in the large auction sale ring in the Stockyards. As each pen comes through the ring, spectators get a close-up view of each bull and can follow the judging. This system was used this year and proved so popular it will be repeated.

Classes for pens of three start with bulls calved from May 1, 1959 through

DOUGLASDALE
Stock Farm
HARRY A & MABEL F. DOUGLAS, CO-PARTNERS

ABERDEEN-ANGUS CATTLE — HAMPSHIRE HOGS

All Registered Aberdeen-Angus

FOR SALE . . . 6 BULLS

SIRED BY BARBARA'S BARDOLIER

3 star champion of White Gates

3 on dams by Epponian of Le Baron 32, stood second at International.

3 on dams by a grandson of Barbarian of Rosemere 93, (8 Grand Champions in his pedigree).

36 HEIFERS

15 sired by Barbara's Bardolier (3 star champion)
- 4 on dams by Epponian of Le Baron
- 7 on dams by a son of Barbarian of Rosemere 93
- 4 on dams by a son of El Katif of Doonholm

11 sired by a son of Barbarian of Rosemere 93
- 8 on dams by Epponian of Le Baron
- 1 on dam by a son of El Katif of Doonholm
- 2 on dams by Barbarian of Douglasdale 650

10 sired by Epponian of Le Baron 32
- 4 on dams by Barbara's Bardolier
- 2 on dams by Barbarian of Rosemere 650
- 4 on dams by Eileenmere & Prizemere breeding

Look these bulls and heifers over at the farm. They are thick beef cattle, well grown out with the finest breeding, and ready to be foundation cattle in any herd.

WRITE US FOR PARTICULARS.

U. S. 112, 5 Mi. W. BRONSON, Rt. 2, MICH. — Ph. EM 9-4873

Eil'tonier Angus

. . . OFFERS FOR SALE

A good selection of yearling bulls ready for service. Sired by Eiltonier Eline S. 9th. (19 times a purple ribbon winner) and Eileenmere 1713, (son of Eileenmere 1100).

Also two 2-year old bulls.

Visitors Always Welcome

MR. & MRS. HAROLD E. EILER
Phone 16F10, Tipton
Tipton, Iowa

The HERD that has been
CULLED IN THE COOLER
with the help of
GLOBE HILL ROYAL BANDOLIER 2

Robinwood **FARM**

Camp Hill, Pennsylvania
ERNEST S. BURCH
SAM O'SULLIVAN, Mgr.
Tel. Harrisburg RE 7-4379

THE CROSSROADS OF QUALITY

OUR NATIONALLY KNOWN BULL BATTERY:
CAROLAND BANDOLIER LAD 57th
An own son of the progenitor of all Bardoliermere cattle.
GLENKONIAN 13th
Son of 1955 International Champion.
ANKONIAN 3230th
Son of 1952 International Champion.
LONDONDERRIAN 24th
Grandson of Homeplace Eileenmere 492d.
OUR NATIONALLY KNOWN COW HERD
Selected for productivity of quality cattle from over 600 females purchased or produced in past 8 years.

Plan now to attend our Nov. 18, 1961, Sale
80 Females – 20 Bulls – The "in demand" kind

RAINBOW VALLEY RANCH
J. Ray Polston
3346 So. Wheeling, Tulsa 5, Oklahoma
Bruce I. Polston, Mgr., Cowets, Oklahoma
Tom Cox, Herdsman, Cowets, Okla.

December 31, 1959. Junior yearlings, calved between January 1 and April 30, 1960; summer yearlings, calved between May 1 and August 31, 1960; and calves dropped from September 1 through December 31, 1960, will make up the other classes in the show. Premiums totaling $2,500 are provided by the American Angus Association. First prize pens win $90 and the championship pens receive an extra $50.

Members of the Association's National Western Sale Committee for the 1962 event are Lewis B. Pierce, Creston, Illinois, chairman; Roy G. Johnston, Belton, Missouri; H. Dick Nobis, Davenport, Iowa, and Frank Gwerder, Walnut Grove, California. Each is a member of the national Angus organization's board of directors.

■

notes from the Fieldmen

FROM KANSAS AND OKLAHOMA . . .

Governor John Anderson was among the more than 1,000 persons who attended the recent Better Livestock Day event at Sellin Angus Farm near Chapman, Kansas. It was the 36th edition of the annual event described as the largest and oldest Angus field day in the U. S. "Everyone in Kansas is proud of the educational benefits received by those who have attended the 35 previous Better Livestock Days," the governor commented.

As in the past the highlight of the day was a judging contest for F. F. A. and 4-H Club members, college students, and adults. Approximately 900 entrants placed eight classes of Angus cattle in the contest which was preceded by a type demonstration given by F. W. Bell and Don Good of Kansas State University.

Following an Angus barbecue luncheon the crowd saw a fitting and showmanship demonstration by Miles McKee, herdsman at K-State and a hair clipping demonstration by Wayne Sellin of Chapman. Throughout the day they also took part in a weight guessing contest.

The two featured speakers at the event were Dean R. Hurlbut, director of junior activities for the American Angus Association and Dr. Robert L. Coppersmith of Kansas State University. Master of ceremonies was Marvin Poland of Chapman, program chairman for the Geary-Dickinson County Angus Association, sponsors of Better Livestock Day. President of the two-county group of 28 Angus breeders is Ralph Munson of Junction City, Kansas.

Winners of the big contest were as follows: F. F. A. teams, St. Marys, first; Wamego, second; Linn, third. F. F. A. individuals, Richard Mongold, St. Marys, first; Ken Umholtz, Newton, second; Don Sutter, Clay Center, third. 4-H boys teams, Navarre Boosters from Dickinson County, first; Coffey County, second; Burdick Hustlers of Morris County, third. 4-H Club boys, Don Hoffman, Navarre Boosters, first; Gary Hoffman, Navarre Boosters, second; Dennis Olson, Burdick Hustlers, third. 4-H girls teams, Navarre Boosters, first; Jolly Jayhawkers, Dickinson County, second; and Grandview, third. 4-H individual girls, Janet Murphy, Navarre Boosters, first; Sandra Steere, Blue Ridge Club of Wabaunsee County, second; Donna Himes, Navarre Boosters, third. The winning chamber of commerce team came from Manhattan with second prize going to the Herington chamber. Adult winners were Leo Stahly, Newton, first; Rance H. Robison, Howard, second; Keith Fiscus, Haddam, third. Kansas State University won the college team first prize.

■

Over 100 F. F. A. members from 14 schools in Kansas and Missouri, and 150 4-H members, representing 39 4-H clubs in 10 counties, formed the judging teams competing in the 1961 Better Beef Day, held at Horton, Kansas, April 8th.

Maurice McCrea, Angus breeder from Maysville, Missouri, judged the show.

Ricky Dandliker, Robinson, Kansas, exhibited the champion Angus steer, and reserve champion steer of all breeds.

John Hawkinson, Frankfort, showed the reserve champion of the Angus steer class.

Peggy Jo Frankes, Hiawatha, exhibited the champion Angus 4-H heifer of all ages, Blackbird Everest 35th.

The King City, Missouri, F. F. A. team was high among the F. F. A. contestants, this team also had the top three individuals in the contest. The F. F. A. team from Savannah, Missouri, was second in the F. F. A. groups.

The high 4-H judging team was the Friendly Farmer Fellows from Atchison County, Kansas, and second high was the Merry Makers team from Marshall County, Kansas.

Elected president of the Oklahoma Angus Association at the state-wide group's

FOSTER FARMS
REGISTERED ANGUS FOR SALE . . . BULLS . . . A SPECIALTY
11 MILES S. E. ARCADIA ON HIWAY 31 — Phone WAlnut 8-2991 — ARCADIA, FLORIDA
DALE FOSTER, Owner GEO. WALLIS, Consultant MARSHALL GOUGH, Herdsman

recent annual meeting was H. S. Diem of Inola. Dwain Penner of Mill Creek was named vice-president and Doyle Chambers of Stillwater was re-elected treasurer. Benny Scott of Broken Arrow is secretary-fieldman for the organization.

The members elected the following to serve on the board of directors: John Kilby, Bowring; Pete Lindsay, Ft. Gibson, Darrell Morris, Gray; Joe Hutchins, Cordell; and Wesley Silk, Lawton. Other directors are Paul Keesee, Poteau; Dillard Bryce, Enid; and Sam Fullerton II, Miami.

At the meeting Jess Cooper, field representative for the American Angus Association, reported that demand for Angus in the Sooner State was stronger than at any time in the past. In 1960, he said, nearly 2,700 Angus bulls were sold to Oklahoma cattlemen. About 2,200 of these were sold by Oklahoma Angus breeders, he commented.

—Jess Cooper

■

FROM THE NORTHWEST . . .

Eighty Angus breeders from the Northwest met at Spokane, Washington, recently to elect officers and directors for the Northwest Regional Angus Affiliation.

They re-elected Dale M. Bly, Harrington, Washington, as president, W. J. Harrer, Helena, Montana, as vice-president, and Dr. T. Donald Bell, University of Idaho, Moscow, as secretary-treasurer.

Bly was also re-elected to the board of directors and Art Hamilton, Chehalis, Washington, was newly elected to the board. Norm Warsinke, Billings, Montana, spoke on "History and Growth of the Inland Empire Angus Show and Sale" and Douglas Wood, field representative of the American Angus Association talked on "Outlook and Expansion of Angus in the Northwest."

—Doug Wood

■

FROM THE MID-SOUTH . . .

In the Mississippi Round-up Steer Show, held at Jackson, recently, the grand champion steer was an 872-pound Angus exhibited by Ronald Smith, 17-year-old son of U. A. Smith, Minter City. The steer was bred in the herd of Tom Floyd, Como.

Eric Biedenharn, Jr., Vicksburg, 10 years old, showed the reserve champion Angus steer. Eric's father, Eric Biedenharn, Sr., Vicksburg, is a member of the board of directors of the American Angus Association.

There were over 70 entries and three breeds represented.

■

John Carter, Jr., of Millstead, Alabama, exhibited his Angus entry as the grand champion steer of the Montgomery, Alabama, Steer Show recently. The show had 385 entries. Bill Tyrrell, animal husbandman with the University of Tennessee extension service, judged the steers.

The grand champion sold for $2.40 a pound to Morrison's Cafeteria and John purchased two purebred Angus heifers with part of his winnings of $2,592.

■

Grand champion steer of the recent Memphis, Tennessee, Steer Show was exhibited by Cynthia DeLoach, Grenada, Mississippi. Her Angus calf was bred in the DeLoach herd, and recently was also grand champion at the Mississippi Angus Futurity Show at Greenwood.

■

The third in a series of local Angus group meetings was held at the Joe Roney Farm, Samson, Alabama, recently. The other meetings previously had been held at the Latham Walker Farm, Huntsville, and at the farm of F. E. St. John, Cullman.

Local Angus breeders were invited to attend. Vern Kerchberger, fieldman for the American Angus Association, discussed Angus type, feeding and management practices, how to register calves, and gave information about the national Association.

James Orr, fieldman for the Alabama Angus Association, talked about state Angus activities, and the group was invited to ask questions. The herd of cattle was inspected and some of the young bulls were judged. Further plans are being made to conduct several other local Angus meetings around the state.

—Vern Kerchberger

■

FROM GEORGIA . . .

The grand champion steer of the Spring Fat Stock Show, held at Commerce, Georgia, recently, was an 845-pound

Angus Bulls

Our Herd Sires—
Are three top Sons of
Homeplace Eileenmere
999-35th

Choice grandsons of Homeplace Eileenmere 999-35th ready for service. Top quality. Best breeding. Priced to sell. One or a load.
(Farm 6½ mi. W. on Main Street)

EVERGREEN STOCK FARM
Route 3
Robert Wilkinson
MARSHALLTOWN, IOWA

OLD CAPITOL FARMS

Dr. & Mrs.
Louis H. Blessinger
Owners
Corydon, Ind.

Lawrence Clunie
Herdsman
Rt. 1, Crandall, Ind.

Herd Sire

ANKONIAN FA 430th

A top breeding son of Eileenmere 1032d, and sire of the Reserve Grand Champion bull of the 1961 Indiana Futurity show and sale.

BREEDING STOCK FOR SALE AT ALL TIMES

HOOVER ANGUS FARM
TINGLEY, IOWA

Some outstanding bull prospects by Woodlawn Bardoliermere and Baron of Lakewood 41. Early 1960 models.

F. W. Hoover
5705 Grand Ave.
Des Moines, Iowa

John Kiburz
Tingley, Iowa
Phone 63-7

George M. Kurtz Farms

BREEDING STOCK FOR SALE

STURGIS, KENTUCKY
ANGUS SINCE
1935

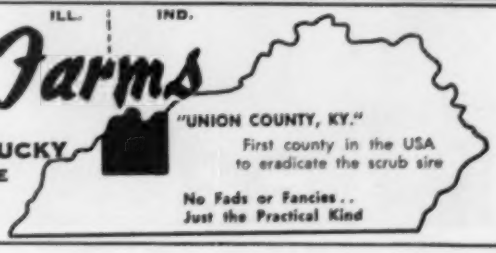

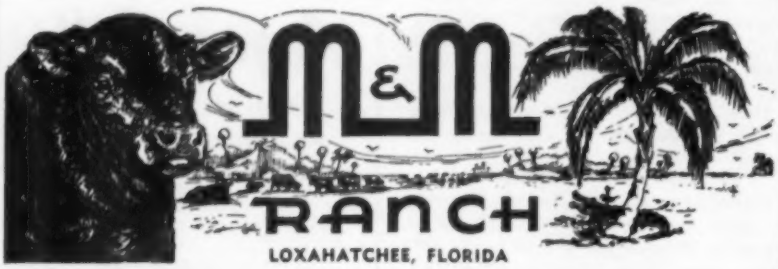

LOXAHATCHEE, FLORIDA

HERD SIRES:

BARDOLIERMERE H 30th by BARDOLIERMERE 2d
MILLARDENMERE 26th by EILEENMERE OF WOODBARR
MOLE'S HILL EILEENMERE 506th by HOMEPLACE EILEENMERE 999-35th
EILEENMERE 1238th by EILEENMERE 1050th

We would be most happy to have you pay us a visit.

IT'S PROFITABLE TO BUY FROM FLORIDA'S LARGEST ANGUS HERD

R. W. & E. B. MATLACK, Owners
Scott French, Gen. Mgr. Wallace Griffey, Cattle Supt.
Phone West Palm Beach Overland 3-2944

Site of the 1961 Alabama Angus Association Field Day, June 22

We hope you can attend.

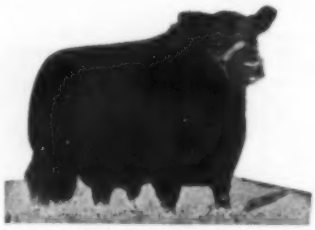

MEADOWMERE 1647

HERD SIRES: MEADOWMERE 1647
ANKONIAN 3593

Raynagua Farm

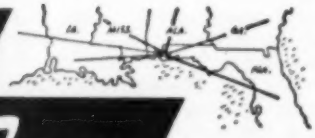

22 Miles Northwest of Pensacola on U. S. 29 - Southwest of Molino

P. O. BOX 666 PENSACOLA, FLORIDA

CRAWFORD AND BETTY RAINWATER, Owners — E. J. GIBBS, Jr., Manager

prime Angus shown by Shirley Johnson, 12-year-old 4-H club girl from Jefferson, Georgia. This is Shirley's third year of showing 4-H calves. Last year she had the reserve champion Angus steer at the Georgia Fat Stock Show in Atlanta. Her father, James Johnson, is a past president and director of the Georgia Angus Association, and has been active in Aberdeen-Angus circles for many years. The steer was bred in the Johnson herd.

Reserve champion steer of the show was an Angus also, shown by Randall Jarrett of the Commerce F. F. A. chapter.

—William Terry

■

FROM SOUTH DAKOTA . . .

At a recent meeting of the Central South Dakota Angus Association, held in Gregory, Elvern Varilek, Geddes, was elected president. Patrick J. O'Bryan, Ideal, was elected vice-president, and Harvey Glover, Burke, secretary-treasurer. Directors elected include Floyd Sletto, Preslo, and Elvern Varilek.

Jim Smith, of the Sioux Falls Stockyards, showed slides on livestock expansion in South Dakota. Harvey Glover was master of ceremonies.

—Ray Buchanan

■

FROM VIRGINIA . . .

The annual Glenwood Park 4-H Club steer and heifer show was held April 1, at Glenwood Park near Middleburg, Virginia. Approximately 100 4-H and F. F. A. boys and girls from all the counties of northern Virginia brought their calves together for the annual spring show.

Jay Gossett, of the Virginia Polytechnic Institute, Blacksburg, judged the Angus heifers and the steer show was judged by Jack Philips of the animal husbandry department of Pennsylvania State University, University Park.

The champion Angus heifer was Kingdom Georgina 5, shown by John Herndon of Leesburg. The reserve winner was Sunny Min KW, shown by Kenneth Whitlock of Rixeyville.

In the Angus feeder steer show, the

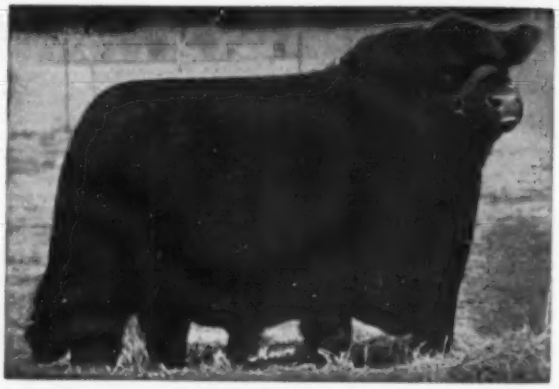

DOR-MAC'S BARDOLIERMERE 65th
(Owned jointly with J. C. McLean, Quincy, Ill., and Perry Philips Farm, Columbia, Mo.)

We do appreciate the many compliments that Angus Breeders have given us on our calves by the "65th". We are looking forward to our fall sale, **October 30th,** featuring the get and service of this great bull.

Our thanks to the following recent buyers of Roth Farms' bulls:

Harley Asper & Son.....Fairbury, Ill.
W. C. Disosway & Son.....Sheldon, Ill.
Paul Ruckman & Sons.....Farmer City, Ill.
Thomas E. Taylor.....Gibson City, Ill.

Stop by the farm for a visit.

Roth Farms

D. K. Roth Phone: STate 4-4677 Gibson City, Illinois 3 mi. S. on Rt. 47.

They're worth more if they're **Black!**

Angus bulls breed on beef . . . not excess bone, belly, brisket

What a bull! *Proud and powerful and prepotent!* The new king of the cattle world.

He breeds the horns off your calves and breeds your herd Black. But more important, he breeds on more red meat — for he is builder of better beef.

More beef where it counts

You see, there's no better beef type than Angus. There are lots of ways of describing it, but it all adds up to *higher dressing percentage and more salable beef*, especially in the higher-priced cuts. For an Angus bull sires calves with less bone, belly and brisket.

Why fool around with these big, wastey *"new-fangled"* types or big-bellied, big-boned *"out-dated"* breeds?

The packer is still the paymaster. And he'll pay more money for smoothly finished Angus, for Angus *dress out a premium carcass.* The meat is fine in color and texture and well marbled throughout. Much of the weight is in the preferred loin and hindquarters. The ribeye is big and tender.

What does this mean to you? More money — that's all. Frequently $2.00 or more per cwt. with Angus.

Breed off the horns

Angus is the only naturally hornless beef breed. When you cross an Angus bull with horned cows, at least 95% of the calves will be dehorned. And on successive crosses you eliminate your needless horn problem entirely.

What's more, you'll have no trouble from cancer eye, and seldom from pinkeye when your calves and heifers are from an Angus bull.

Why don't you switch now to Angus? You'll produce hornless calves with less wasteful bone, belly and brisket — calves that will bring more money. Isn't that what you're in business for — money? Always remember — they're worth more if they're Black.

© 1961, American Angus Association

American Angus Association, 3201 Frederick Boulevard, St. Joseph, Missouri

"Angus Bred For Weight"

Performance and progeny tested under natural conditions

Bulls For Sale

CEDAR HILL RANCH

David K. Danciger, owner
Ph.: Dallas, AXtell 1-1742
Cedar Hill, Texas

RUNDLES ANGUS FARMS

Herd Sire
DOR-MAC'S BARDOLIERMERE 32
2056149

Visitors are invited to stop in and see his wonderful calves.

Warren J. Rundles 463 Red — Charles M. Rundles 483 Black

On Hwy. 51 4 mi. S. El Paso

EL PASO, ILLINOIS

THANKS TO THESE BUYERS

Wm. Hall, El Reno, Okla.—20 heifer calves.
W. T. Nickell, Browning, Mo. — 12 heifer calves.
Herbert Schroeder, Okarche, Okla.—20 bred heifers.
B & O Cattle Co., Foraker, Okla.—18 bulls.

DEAN GRISAMER

MILAN MISSOURI

WILMO FARM

Herd Sires
IOWANA BARDOLIER 13th
By Raona's Bardolier 31st
BANDOLIER of WINDFIELDS 587th
By Tolan's Bandolier

John Willmott — J. H. Willmott

MILTON, ONTARIO
Phone TR 8-6348

champion was shown by Douglas McIntire, White Post. The reserve champion Angus steer was shown by Tommy Herndon, Leesburg. In the Angus Fat Steer show, the champion Angus was exhibited by Connie Rucker, Delaplane, and the reserve Angus was shown by Danny McIntire.

—James Coyner

■

FROM IOWA . . .

Officers elected at a recent meeting of the Poweshiek County Angus Association, held in Grinnell, Iowa, are: Forrest Doty, Malcom, president; Burdette Farley, Malcom, vice-president; and Georgia Graham, Gilman, secretary-treasurer.

Edward Hollmann, Malcom, and Vernon Graham, Gilman, were elected to the board of directors.

There were three speakers featured at the meeting. Clyde Hanna, Oskaloosa, secretary of the Iowa Angus Association, discussed Angus promotion in Iowa. Bob Nance, farm director of WMT radio and TV, Cedar Rapids, spoke on "Your Future in Agriculture," and Lyle Haring, field representative of the American Angus Association, talked on "Angus Programs and Future."

Burdette Farley, retiring president, was master of ceremonies.

—Lyle Haring

ROYAL ANGUS FARMS SALE
Apache, Oklahoma, April 8, 1961

SUMMARY:

82 Lots	$60,295.00, average	$ 735.30
8 Bulls	9,400.00, average	1175.00
74 Cows	50,895.00, average	687.77
Top 10 Lots	15,455.00, average	1545.50
Top Bull—Lot 1—**Royal Bardoliermere of R A F**; 6-11-58; s. Dor-Mac's Bardoliermere 10; Tommy Brook & Alex Licata, Camp San Saba & San Antonio, Tex.		4900.00
Top Female—Lot 83—**Staley Blackbird 74**; 9-3-59; s. Homeplace Ellesmere 375; Joe Petitjean, Lake Charles, La.		2000.00

SALE REPORT

(Includes lots which sold for $600.00 or more)
Buyers Oklahoma unless otherwise stated

BULLS:

LOT CALVED BUYER	PRICE
2—6-11-59—Guy Funk, Apache	700
4—9-30-59—Smith Hester, Purcell	750
6—11-6-59—Dr. Clifford Blair, Oklahoma City	800
X—3-6-60—Joe Petitjean	625
XX—1-5-60—Joe Petitjean	625

FEMALES:

7—2-11-59—Joe Petitjean	1050
8—3-15-59—John W. Baughman, Liberal, Kan.	600
10—3-7-59—Don Nickolson, Oklahoma City	775
11—9-1-59—Don Nickolson	725
13—8-5-59—Happy Hours Angus Farm, Dallas, Tex.	725
14—4-26-59—Don Nickolson	600
15—5-5-59—Don Nickolson	725
16—5-21-61—Don Nickolson	760
17—5-22-59—U T Farms, Oklahoma City	775
18—5-29-59—Tommy Brook & Alex Licata	735
19—3-23-59—William Weir, Gladstone, Ill.	700
20—4-1-59—Rainbow Valley Ranch, Coweta	960
21—5-2-59—Don Nickolson	650
22—7-1-59—Don Nickolson	750
23—3-15-59—M. N. Knox, Henderson, Tex.	1075
24—4-26-59—M. N. Knox	1350
25—5-24-59—M. N. Knox	1100
26—6-19-59—U T Farms	950
27—9-13-59—John W. Baughman	725
28—4-17-59—Reford Bond, Chickasha	610
29—3-21-59—Tommy Brook & Alex Licata	660
31—4-19-59—Marshall Smith, Hinton	600
32—4-20-59—Gorman's JJJ Ranch, Poteet, Tex.	850
33—5-11-59—John W. Baughman	600
34—6-11-59—John W. Baughman	600
39—7-8-59—Don Nickolson	600
41—6-6-59—U T Farms	725
43—1-3-59—John W. Baughman	650
44—7-4-59—Don Nickolson	650
47—6-17-59—Angus Valley Farms, Tulsa	700
48—6-12-59—John W. Baughman	660
49—1-16-60—Gorman's JJJ Ranch	675
56—6-13-57—John W. Baughman	685
57—5-9-57—C-T Ranch, Miami	725
58—1-6-57—Angus Valley Farms	910
59—4-13-55—Glenanloch Farms, Tomball, Tex.	575
be Vern Brewer, Gainesville, Tex.	200
64—4-15-55—John W. Baughman	550
be Robert F. Steven, Willow	300
65—4-17-55—Ramsey's 777 Ranch, Driftwood, Tex.	600
68—8-18-59—Don Nickolson	700
69—12-5-57—John W. Baughman	800
70—10-21-53—John W. Baughman	500
be John Angus Farm, Lawton	290
71—10-26-54—John W. Baughman	650
73—6-2-52—Tommy Brook & Alex Licata	600
77—9-11-57—John W. Baughman	700
79—7-1-57—Tommy Brook & Alex Licata	600
81—10-12-56—John W. Baughman	750
82—10-28-53—Bernstorff	900
84—1-3-60—John W. Baughman	600
85—9-11-59—John W. Baughman	600

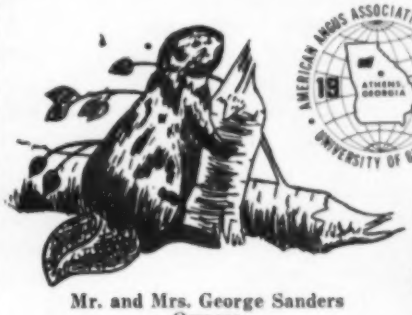

AMERICAN ANGUS ASSOCIATION CONFERENCE 1961 ATHENS GEORGIA UNIVERSITY OF GEORGIA

FEATURING—

KINLOCHMERE 88

We have over 400 well-bred, top producing cows in our herd.

"WHERE QUALITY REIGNS SUPREME!"

BEAVERDAM

Mr. and Mrs. George Sanders
Owners
Howell Jarrett
Manager

COLBERT GEORGIA

ANGUS FARM

12 Miles East of Athens

WHAT'S AHEAD FOR ANGUS

(Continued from page 39)

it fool you about the basic skeletal faults of your own cattle.

Still using the example of the automobile engineer, it is also well to note that the rapid improvement was not made by taking one new engineering fact and throwing all the others away, but by adding each new item to the previous total. Therefore, in our selection programs let us draw on the great wealth of information which has been gathered through the years. Certainly we will need new tools and better tools with which to do old jobs, but our task is to produce quality beef efficiently from forage and grain and old established facts of husbandry and management must be used as a base.

Angus breeders, in my opinion, are indeed fortunate. Your goal, I am sure, is to improve your cattle as efficient and profitable producers of quality beef. You are fortunate in that the materials, tools and methods for such improvement are at hand. First, you have the seed stock that can do the job. Secondly, your board of directors and the staff of your Association are sound and progressive in their thinking and have established a program of shows, herd classification and record of performance based on fact. If carried out accurately and completely, they **will do the job.**

These programs are not miraculous and they are not easy. They can only be successfully completed by hard work and attention to detail over a long period of time.

Let's examine the programs of your Association. First, we can consider the showring and herd classification together since they are based on visual appraisal. Whether you realize it or not, there are a great many leaders (or would-be-leaders) in agriculture who feel that visual appraisal or judging, if you will, is a waste of time. Unfortunately, most of these people, by virtue of lack of training or experience or both, know very little about the subject which they are so willing to condemn. A ballet dancer would probably be wasting his time attempting to operate a spectrophotometer in our new nutrition laboratory, but this does not mean that we should throw this analytical tool away.

Over 90 per cent of our beef cattle sold

JACK SHORT ANGUS FARM
SIRES OF ESTABLISHED REPUTATION . . . .
• EILEENMERE 2712
• EILEENMERE of ALLANDALE 65—by the "78th"
Come see the calves by "65th" now on the farm.
Our Sale Date — OCTOBER 21, 1961
JACK SHORT, OWNER — PHONE MUrray 4-6435 — SHELBYVILLE, TENN. 3 MI. SW ON HI. 64

GREENOAKS Plantation
We believe we have the heaviest concentration of Rosemere breeding in the South. They have the size and easy gaining ability these cattle are noted for. You will like them. Pay us a visit and see what we have to offer.
AMERICAN ANGUS ASSOCIATION CONFERENCE 1961 ATHENS, GEORGIA UNIVERSITY OF GEORGIA
MR. & MRS. HENRY D. GREEN, OWNERS • MADISON, GEORGIA
Farm is located on the Madison - Monticello Highway

DOR-MAC'S BARDOLIERMERE 114th
Our Full Brother to the 1959 International Grand Champion Bull
Stop by to see the many outstanding calves by this good-legged, thick, rugged son of O. Bardoliermere 2d.
Lake View Angus Farm
Richard and James T. Doty
BENTON, ILLINOIS

SOLITUDE STOCK FARM
ABERDEEN-ANGUS DIVISION
Goodlettsville, Tennessee
H. L. WORRELL

See Our Quality Cattle
HILL CREST FARMS
J.H. QUISENBERRY & SONS — WINCHESTER, KENTUCKY

Officially Classified **OUR HERD SIRES:** *Production Tested*

GLOBE HILL EILEENMERE 1500 1436557 son of EILEENMERE 1500, the full brother of Blackcap Tolan 150, International Champion. The third dam a full sister to "487".

WALNUT EILEENMERE 1500 2296735 son of GLOBE HILL EILEENMERE 1500 from a dam by Bessies Bardolier of Ada, 2d dam by Gen. of Ada.

BARDOLIER 532 of WILTON 2590047 son of O BARDOLIERMERE 32 the full brother in blood of BARDOLIERMERE 2. The "32d" was Supreme Champion at the Futurity and won his class at the International. "532" is from the same dam as Bandolier 285 of Wilton, 2d dam Blackcap Bessie 23d of Page.

DECEMBER 6, 1961 — BREAD 'N BUTTER SALE
A herd to visit.

P. K. PRATT • WALNUT, IOWA

H. R. Watson and Sons
REGISTERED ANGUS
TUNICA, MISSISSIPPI
R. D. "DICK" WATSON, MANAGER

Young Bulls — Club Calves FOR SALE
EITEL ACRES
Green Castle, Mo.
Sherman Eitel & Sons
Phone: Novinger, Mo. Ivanhoe 8-3268

CLARENCE BURCH & SON
Phone TISHOMINGO 532 W2
BAR IS YOUR GUARANTEE
Address MILL CREEK, OKLA.

"We will see you at the Performance Cattle Congress at Texas A & M College, June 21-23."

KENMORE FARMS ROXBURY, KANSAS

Producing Angus cattle that are bred right and have the type and quality so much in demand by cattlemen everywhere.

SUCCESSFUL SIRES IN SERVICE:

EILEENMERE 1730—The 1960 Houston Grand Champion.
ANKONIAN O B 333—The former El-Jon Farms Herd Bull.
HOMEPLACE EILEENMERE 670—Has been siring wonderful calves.
EILEENMERE 1608—One of the greatest sons of "1050th".
EIEENMERE 1703—A son of the "1100th" doing a fine job.

We are also using several home grown Bandolier and Bardolier bulls that have been producing the right kind of calves for several years. They are an important part of our breeding program.

BULLS FOR SALE AT ALL TIMES

Stop for a visit anytime

KENNETH MOORE Owner Mgr.
ROXBURY, KANSAS

as feeders or slaughter cattle are evaluated on the basis of visual appraisal. Feedlot operators are willing to pay more money per hundredweight for feeders grading Choice than those grading Good or Medium. Packing companies pay some of their top salaries to buyers who have demonstrated their ability to accurately estimate yield, grade, cutability and quality of a set of cattle. Can such people whose records of profit and loss dictate their every move be completely wrong? I don't think so.

Let's change our judging standards as our goals change, but until some tools are developed which tell us all about a prospective breeding animal or slaughter steer, we must continue to use what we have.

Some people play baseball better than others, some are able to design a more efficient machine than others. This is the result of ability, training and experience. It would appear livestock judging is somewhat the same. Therefore, let's strive to know more about it, do it more accurately, emphasize the most important factors, and do a better job of teaching judging to breeders and students, but let's use it where it applies and not do away with it.

Now, consider production testing programs. Such programs are based on comparing your cattle under the same management, nutritional and environmental conditions in order to determine which individuals in your herd are superior so that they can be selected to produce future generations. This is a never-ending task and each new generation must also be compared. The successful program, obviously, is one that considers **all** the factors which contribute to the efficient production of quality beef. This is the kind of improvement program your Association has designed for you.

Also, the successful program must be based on records which are completely accurate. You are obligated to yourself, your customer and your breed to maintain such accuracy for obvious reasons.

The records must be used. The fact that you, personally, selected a bull, paid a long price for him, and spent a considerable amount on his promotion, does not justify his continued use in your herd if his offspring are not superior. "Old Beauty" may have won her class at Chicago, but if she doesn't get the job done she has to go. Remember the mere fact a bull is performance tested means nothing. What was the **result?** It may simply mean he should be subjected to an operation which renders him unable to reproduce. Castration will do this efficiently.

Furthermore, all the records must be considered. One fast gaining calf or one

champion out of a calf crop of the wrong kind won't spell success. The commercial man who buys bulls from you wants uniformity; he sells a calf crop, not one or two.

The whys, whens and hows of herd improvement will be covered in detail by various people on this program. Also, evidence will be presented that selection by record is successful. Let's leave these items and take a quick look at "what's ahead". What will the Angus of tomorrow be like? I think they will be much like our best ones today. They will be long lived, resistant to diseases and free from genetic lethals. The cows will calve easily and breed back promptly. The bulls will be active, aggressive and fertile. The cows will carry sound, well-shaped udders and wean heavy calves. They will be structurally sound and stand on clean, hard bone. The calves will be fast and efficient gainers when given adequate amounts of quality forage and grain and will produce desirable carcasses at 900 to 1,000 pounds live-weight. These carcasses will be free from waste fat and will yield a high percentage of lean, which can only come from heavy muscling. This lean will be just as flavorful and tender as Angus beef is today or more so. Let's not establish a certain rate of gain, a certain percentage of desirable cuts or any level of excellence, but continue to strive upward on **every** measure of desirability. The ceiling of excellence reached depends on our diligence, not on our cattle.

The situation is not whether or not such improvement **can** be made but simply that it **must** be. This is what the industry demands. This is what you must produce or fail. Let me quote Shakespeare. He wrote this centuries ago, but it is very applicable today:

"There is a tide in the affairs of men,
Which taken at the flood leads on to fortune.
On such a full sea are we now afloat;
And we must take the current when it serves,
Or lose our ventures."

This is true. We must do the job or lose our ventures. Changes in demand, changes in systems of production, changes in marketing and processing all dictate we must change to keep pace.

I have no doubt but that you will keep pace and you certainly have the opportunity to lead the way. Study your lesson, work with your Association and your universities and let's go forward together.

Now, do one thing for me. Move that name tag to the right side where it can be seen and let this remind us throughout the Conference that we are searching for a better way of doing things.

What's ahead for Angus? Whatever you, the Angus breeders, decide.

DOR-MAC'S BARDOLIERMERE 38th

New Herd Sire . . .

DOR-MAC'S BARDOLIERMERE 38th

We are happy to announce that the famous "38th" is now heading our herd bull battery. The "38th" sold in the Ralph L. Smith Dispersal for $15,100 to Compton Farms in West Virginia where we recently purchased this great sire jointly with Paul W. Stewart of Indianapolis. We have a few sons and daughters of the "38th" in the show barn for your inspection at this time.

BULLS FOR SALE

WOEBBEKING STOCK FARMS

WOODBURN, Phone 22831 INDIANA

Homeplace Farms wants to invite you for a visit . . . whether traveling by or wanting to buy.

The Show Cattle are looking good, especially our two Senior Yearling bulls by the "999-35th" and the "375th", our early Junior Yearling bull by the "767th" and our Summer Yearling bull by the "807th". There is a typy set of heifers also being fitted. Watch for these Homeplace Cattle in Action on the Tanbark!

Mr. and Mrs. C. J. Geimer, Spring River Farm, Burr Oak, Mich., just purchased a top son of the "568th." To these fine people go our Thanks and Best Wishes!

Our next Production Sale has been set for NOVEMBER 15, 1961

"Angus is our Business, our ONLY Business"

ORIN L. JAMES & SON CAMERON, MISSOURI

HOMEPLACE FARMS

activity abounds here at—

KEEFAUVER BROS. (Joe and Jack)

In recent months . . .

John Sheets and Family of Otterbein, Indiana, purchased K. B. Eileenmere 425, a son of the "78th". He was Reserve Junior Champion at 1960 Indiana State Fair.

Ernest Wakefield and A. C. Roberson of Columbia, Tennessee purchased a son of the "78th".

Mrs. Paul F. Whitaker, James M. Parrott and Frank A. Rouse of Kinston, North Carolina, bought a "78th" son.

J. D. Plant of Denver, Tenn., and Emitt May of Hurricane Mills, Tenn., chose a son of our "Maximilian" sired by Dor-Mac's Bardoliermere 60th, along with 25 cows from our Mainbrace Herd acquisition.

Wayland Crouch and Sons of Jonesboro, Tennessee bought 23 heifers, all half sisters, also from our Mainbrace purchase.

The Mainbrace Herd of Maryland was acquired jointly with Bill McSpadden, owner of White Oak Springs Angus, Chilhowie, Virginia.

The top selling Angus Bull at the Virginia B. C. I. A. at Culpeper, Virginia, was a son of Mole's Hill Eileenmere 78th.

The Grand Champion Steer at Knoxville Fat Stock Show was by the "78th".

The Grand Champion Steer at Bristol, Virginia was by a son of the "78th".

KEEFAUVER BROS.

JOE & JACK JONESBORO, TENNESSEE

Revolutionary New Spraying Principle

Treats 25 Head Per Minute

The Sprayfoil* Spray Gate Sprayer protects dairy and beef cattle against all insects. Liquid mixture enters through ⅛" openings in the patented sprayheads. It's atomized completely, uniformly into a penetrating spray that thoroughly treats animals from head to tail . . . back and belly too. Because the spray is finely atomized, chemicals penetrate through the hair to the skin. Spray Gate is economical —100% coverage and penetration with no wasteful run-off.

Spray Gate Sprayer is easier, faster to use. You can treat with liquids or wettable powders—no clogging, no nozzles to adjust or change.

It's trailer mounted and carries its own power supply. Spray cattle wherever it's most convenient.

Spray Gate Sprayer is lightweight, yet rugged—practically indestructible. Non-corroding fiberglass tank holds 50 gallons, enough to spray 200 head.

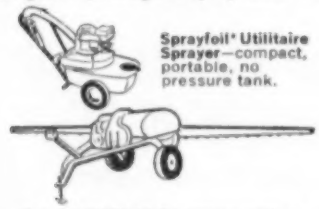

Sprayfoil* Utilitaire Sprayer—compact, portable, no pressure tank.

Sprayfoil* Field Sprayer—controls insects, weeds and diseases in crop and pasture areas.

*Trade Mark

Sprayfoil

SPRAYFOIL CORPORATION
222 W. 82nd Street, Dept. 1-F
Minneapolis 20, Minnesota

Please send information on:
- ☐ Spray Gate
- ☐ Field Sprayer
- ☐ Sprayfoil* Utilitaire Sprayer

Name_____

Address_____

MANCHAC PLANTATION

(Continued from page 45)

and clover. Rye grass is used for winter pasture. Manchac Plantation has 4 barns 70 by 200 feet, with catch pens and silos, put up for a former cattle operation. Today the barns are used mostly for hay storage as the cattle do better with natural shelter. Most of the Manchac commercial cattle are kept over to sell as yearlings. In this way the tremendous grass production of the farm is best utilized and the cattle, with a great capacity for rough feed, have been meeting with good demand. In fact all of the plantation, except 40 acres in corn, has been put in improved grasses and legumes.

In Pointe Coupee Parish, across the river, on a 14,000 acre game preserve leased by Cotton and three partners 250 to 300 steers are maintained. The Mississippi levee, and openings in the timber, have a good stand of grass and clover. Here cheap gains are the rule, as they are at Manchac proper.

The registered herd being assembled is deeper than average in quality and breeding. Included are 10 daughters of Dor-Mac's Bardoliermere 10th, the International champion and 1960 winner of the Sire of the Year award, as well as 8 granddaughters of the famous "Mac." There are 3 daughters of Keystone Bardoliermere, 3d place bull in the Sire of the Year ratings. There are 5 daughters of Anokamere 10th, 2 by Eileenmere 1025th, 2 by Kinlochmere 23d, 2 granddaughters of Eileenmere 260th, 15 daughters of Homeplace Eileenmere 254th, a daughter of Eileenmere 1029th, several granddaughters of Eileenmere 500th. As can well be imagined this foundation unit, while not long on numbers, contains real beef cows with style and quality. It is the way to start a purebred unit without having to start the second time.

An old Jilt cow in the herd has an interesting history. She is a granddaughter of two famous bulls—the International champion Envious Blackcap B. 6th and Eileenmere 260th. She originally sold for $3,000 as a heifer and then as a mature cow with 7 calves to her credit she still brought $2,600. In the Manchac herd she produced a steer calf that brought $3,851 in the 1961 District Livestock Show at New Orleans. This steer was the club project, and grand champion, shown by young William Fairchild and sold to T. Pittari for his Angus Restaurant in New Orleans.

Four young bulls, owned in partnership with R. D. Phillips of Port Allen, Louisiana, are being tried in the herd. One is a Keystone Bardoliermere son out of a daughter of O. Bardoliermere 2d, a full sister of the dam of the Heckmeres Highlands International grand champion female; the second bull is also a son of the Pennsylvania State University sire, and also out of an O. Bardoliermere 2d dam; then there is a son of the International champion Dor-Mac's Bardoliermere 60th out of a Homeplace Eileenmere 999-35th dam; the fourth is a son of O. Bardoliermere 32d, a sire of a Futurity champion, his dam the International grand champion cow, Bardoliermera C. If breeding and bloodlines mean anything Cotton figures this combination of young bulls should produce one, or more, sires that will do.

Both Cotton and Emily Fairchild have been active as 4-H club leaders, as well as encouraging their own children in club work. Huntley, Jr., had several champions in state shows in lambs, market pigs and Angus calves. He made two trips to the International in Chicago, one to show an Angus calf, and the other as an award for his 4-H club record book. William Fairchild's prize steer at New Orleans already has been mentioned. In addition to active club work they have had their man-sized job of helping with the commercial and purebred herds at home. Huntley, Jr. owns 33 commercial cows; William is putting his club money into cows.

Daughter Emily, 12, is a straight "A" student and is making quite a reputation in state shows with her Angus calves, including a 4th in state competition at Baton Rouge this year and a purple ribbon at New Orleans. Her ambition is to find and feed the steer good enough to have a Louisiana winner at Chicago.

In mentioning the family achievements one should not forget the boss of Manchac. Cotton Fairchild in 1946 and 1947 was president of the Louisiana Cattlemen's Association; has been vice president of the Louisiana Angus Association; a director of the American National Cattlemen's Association. He has been associated with the Louisiana State University spring livestock show since it started 26 years ago. And in addition Cotton has taken the time to judge some state beef cattle shows.

Manchac Plantation has colorful history. It was named from historic Bayou Manchac, which is just back of the family home. Here, on March 1, 1699, the French explorers Iberville and Bienville met a group of friendly Indians who directed them through Bayou Manchac and lakes Maurepas and Ponchartrain as a short cut to the Gulf of Mexico. It should be recalled that at the time of this exploratory mission of 1699 New Orleans was yet to be founded.

One leaves Manchac with the feeling that this is a "solid" cattle establishment. The people back of it are hard-working and enthusiastic and in the case of the younger members are fourth generation cattlemen. "Having one's own operation is a great thing for the kids," Cotton says, "they work harder than they would

ordinarily but they know it is for the family and for their own betterment. It means something to them and gives them a sense of permanency and security."

TAKE A LOOK AT THE CALF

(Continued from page 46)

looking around for a few cows to try. Knowing nothing of Angus breeding, bloodlines or families, Sam Orr did his looking on the basis of the kind of calf the cow was raising. At Half Circle JD Ranch near Ft. Worth he came across some older cows for sale. On them were some popping calves.

With a limited amount of money to put into cows the Texan decided he would try the purebred Angus business on a limited basis and if he liked it "sort of grow into the thing." The initial purchase was 5 older cows and their calves, the cows re-bred. The purchase price was modest.

"I figured if a cow had been kept around for 8 or 10 years in a herd it was because she had been a regular, and good, producer. Besides the milder winter climate here in southwest Texas, and using sorgo silage and winter rye, these older cows might stay in production longer than under rougher wintering conditions," the Texan explains.

The original 5 cows and their offspring did so well that Sam Orr went back for some more of the same—still

ANKONIAN 3575

1955 International Reserve Junior Champion.

We wish to congratulate the Staff of the American Angus Association and the Animal Husbandry Department at the University of Georgia for a most successful conference at Athens.
The importance of good, complete records of production on our bulls and cows was emphasized very strongly at the "Angus Conference".
Lee Hill Farm can help you get started with Production Tested Bulls by Show Winning herd sires, out of top quality cows.

Also in Service: **487 Again**
Fair Meadows Bandolier

MR. and MRS. SIDNEY L. SHANNON, Jr.
Owners

LEE HILL FARM

FREDERICKSBURG, VA.

Jimmy Davis
Herdsman

Sam Spangler
Manager

Phone Essex 3-6465

Route # 2

Telephone 645 R2-1
Ed Semph, Manager

R. L. BROWN & SONS
Owners

Offering for sale at this time . . . 75 COWS

Many of these cows are "three-in-one" combinations, with calves at side and re-bred to DOR-MAC'S BARDOLIERMERE 130th.

The sires of these cows read like a "Who's Who" in the Angus breed and none of the cows are past eight years of age.

For prices and extended pedigrees, contact Dave Canning, Box 1236, Staunton, Virginia.

These cattle are eligible to ship anywhere in North America.

DOR-MAC'S BARDOLIERMERE 130th

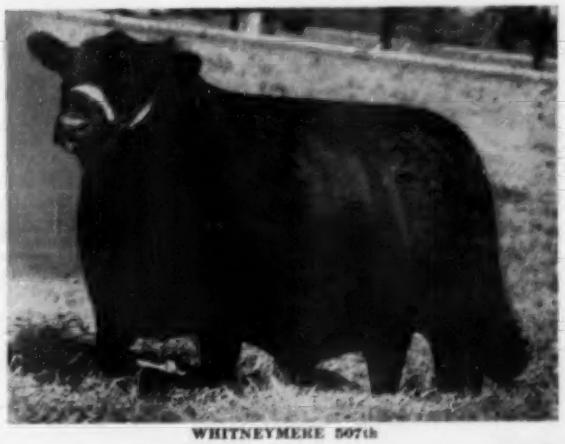

WHITNEYMERE 507th

Fra-Mar's
Herd Established 1942
Now running 300
Brood Cows of
EILEENMERE breeding

Our cattle can be shipped anywhere

We are Federal and State Accredited for T. B. and Brucellosis.

FOR SALE — At All Times

OPEN HEIFERS — BRED HEIFERS

COWS AND CALVES — BULLS

Located 8 Mi. from U. S. 19 and 41

FRA-MAR FARMS
FRANK G. BINFORD, OWNER
J. B. DEVERS, Herdsman
Thomaston, Georgia

SCHLIPF
LIVESTOCK SIGNS

WRITE FOR INFORMATION

All types of road and show signs
Scotch-lite if desired
Custom made signs

We have for sale at all times, bulls of all ages, cows with calves, bred and open heifers, in any number.

Call, write, or visit us.

LOREN SCHLIPF
TREE LANE FARM
Route 1 El Paso, Illinois

on an older cow and her calf proposition. By putting the best heifers back in the herd and selling the bull calves to the range trade the Orr herd today numbers 80 females of breeding age. This in four years' time. "The initial cash investment in this herd is $20,000," Sam says. "All of the cows, good ones but with some age on them, cost between $300 and $500."

The purchases for the foundation herd included cows of Le Baron and Ankony breeding and several that originated in the Perry Philips herd in Missouri. Five heifers from the original purchases, heifers calved in 1957, proved outstanding. So Sam Orr went back to Half Circle JD and bought an interest in their sire, Kinlochmere 106th, by Kinlochmere 23d. A bull with a little age on him, and a bull that has seen a lot of use, he is still a mighty impressive individual to look at. But it is his calves that cause you to take a second look. Another bull that is being used, especially on daughters of the Kinloch bull, is Windermere 401st, by Ankonian OB 40th, his dam of Glencarnock Eric of Cremona breeding.

Bought first on the basis of the calves they were producing Sam Orr has found that the pedigrees on the cows are better than average, many of them daughters and granddaughters of top sires. A few years ago the family names represented on many of them would have commanded a premium. He has found one thing, due to the breeding and production back of the foundation material, that deep culling of either bull or heifer calves is not needed. A high percentage of the calves from these old cows are "keepers." He has found a ready market for the bull end of the production in both west Texas and Old Mexico. All of the heifers are going back into the herd. He figures that the high production of his bottom land, through irrigation, should handle a herd of 200 head or better.

Of one thing Sam Orr is convinced—you can get in the purebred Angus business without a high initial investment if you will let time work for you. "It doesn't take too long for a few good cows, and their heifers, to make you a herd."

In selection he still thinks that early advice he got is the most practical he has heard—"Just look at that calf that is following her."

ASSOCIATION FIELD FORCE

(Continued from page 47)

In this capacity, the field staff observes many millions of dollars worth of Angus cattle changing hands each year. The field staff also is available to assist purchasers, particularly beginners who are interested in establishing a herd of Angus cattle. Their advice

ANGUS MANOR FARMS
"Thanks"

May we express our thanks to the buyers of our heifers consigned to the Graham Estate Dispersion Sale, May 15.

ANGUS MANOR FARMS
RR2, PETERSBURG, ONTARIO, CAN.
Irvin Schenk, Owner

1032 WB

Heads our select cow herd of largely Schmuecker breeding. 1032 WB is three-time Top Angus Sire in Indiana Gold Medal Beef Project. His sons and daughters are breed improving in nine states.

ASSISTED BY—
Ankonian OB 64, by O Bardoliermere; Bardoliermere M 18, by Dor-Mac's Bardoliermere 70th; Mole's Hill Eileenmere 178, by "999-35th"

ROBERT O. SWAIM
MARSHALL, INDIANA

R&S STOCK FARM
HERD SIRES
Ankonian OB
First son of O. Bardoliermere
Ankonian 32205th
by Eileenmere 1032d
JOHN & JOSEPHINE SCHEIDL
Owners
CANAAN, NEW YORK

Briarmere Farms

BRIARMERE BRED

W. B. SIGMUND, M.D., Owner
LEE HARRIS, Herdsman
COLUMBUS, INDIANA

Senior Herd Sire:
ANKONIANMERE 1032 McCARTT
by Eileenmere 1032

Junior Herd Sire:
McBARDOLIERMERE 100
by Dor-Mac's Bardoliermere 100

Our next spring sale—
MARCH 24, 1962
at our sale barn in Wartburg, Tenn.

McCARTT FARMS
J. H. McCARTT, Owner
Wartburg Telephone DI 6-5305 Tennessee

and assistance has proved invaluable to beginning breeders as well as to the consignors. The high quality of this service has been a major factor in the promotion of the Angus breed.

Another front line of promotion is the work done by your staff at shows and expositions of Angus cattle throughout the United States. The staff makes a tremendous effort to be on hand with promotional displays, booths and posters, at every show at which your Association offers premium money. Their assistance to the show management, includes work in many fields from sifting steers to clerking and announcing the breeding cattle shows. Their work in promoting the breed is made more effective by working with organized groups of Angus breeders at sales and shows throughout the nation. Here they have an ideal opportunity to meet and visit with newer breeders, offering helpful assistance to them.

The staff has been a great asset to local Associations which benefit greatly from their work. Such help and advice, drawn from their many years of experience in dealing with the problems of local associations, has been a dominate factor in helping these organizations to more effectively promote the breed on the local level.

The service of the staff is also carried to the individual breeder on a limited basis due to the fact that it is impossible for them to visit every new breeder joining the Association, since about 3,000 new people have been joining the Association annually. Through their extension-type work with groups at sales, shows, meetings, field days, tours and other activities, they are contacted by individual breeders who need assistance and make a worth-while effort to schedule a visit, if necessary, to help solve his problems. This type of service, which is paid for by the breeders in general, has been a good investment in promoting the breed and in keeping newer breeders informed and in production. It has benefited every producer of Angus cattle, both registered and commercial, either directly or indirectly.

The field staff was inaugurated in 1916, when Mr. M. A. Judy was hired by the board to act as field representative. Dr. C. D. Lowe and Mr. E. T. Davis were added to the force about 1917 or 1918. During that time, Dr. Lowe worked the Southern United States and Mr. Davis, the Western part of the country while Mr. Judy was active in the Eastern section. It is interesting to note that in 1916 only 30 sales were reported by the American Association. These sales moved 1,668 cattle for an average of $248.75 per head. During the war year of 1919, the force was expanded to four men with the hiring

Stop Look Listen

JR. SR. JR.

Eileenmere 1992 by the "1665th"

Bandolier 2311 of Beverly

Eileenmere 1221 by the "1100th"

At Dunnagan Ranch we have tried to purchase the best group of cows to use the three sires on that we could afford. And also to purchase females with good pedigrees. Visitors always welcome. Stop in and look them over.

DUNNAGAN RANCH

Layton and Marchmont Dunnagan, owners — Stan Prox, herdsman

On NE U. S. 79 — GUTHRIE, KENTUCKY — Phone 483-2404

HOME OF . . .

HOMEPLACE EILEENMERE 830

A good breeding son of Homeplace Eileenmere 375th, the 4th highest scoring bull in the 1960 Sire of the Year contest.

Visitors Welcome

D & D INC.

Harold Fager, Herdsman — REDDICK, ILLINOIS — Wm. Slater, Owner

Farm located 2½ miles west of Reddick on Rt. 17.

"ANGUS WITH QUALITY ASSURED"

AND FROM AN ACCREDITED HERD

BRUCELLOSIS CERT. #7759 I. T. B. CERT. #38-1959

Herd sires to breed this assured quality - - - - - -

MEADOWLANIAN 3202

Meadowlanian 3202— By Eileenmere 1032

Dor-Mac's Bardoliermere 83d— By the "2d"

Miglioremere 958— By Dor-Mac's Bardoliermere 62d

Breeding Stock For Sale

- - - - - - and an "assured quality" cow herd of 250.

Our 1961 production sale of "assured quality"—Oct. 28

Martin Migliore, Owner
Cookeville, Tenn.

Ray Hardesty, Manager
Phone Livingston, Tenn.
TA-37353

MIGLIORE AND SONS
(DIVISION OF CARTHAGE SHIRT CORP.)
COOKEVILLE, TENN.

Farms at Cookeville—E. on U. S. 70 and at Monterey, Tenn.—7 mi. N. on Hi. 84

COW POWER
Entire Craigland's Herd

COW POWER
Best of Production & Consignment Sales

COW POWER
Bessie, Jilts, Zaras

COW POWER
Entire Cold Saturday's Herd

COW POWER
Ohio's Queen Harrisons
&
Eriannas

COW POWER
Alimar Jilt—Producer of Int. Grand Ch. Female 1957

COW POWER
Evergreen Lady T's etc.

AT

Flying W Ranch

C. T. WILSON, Owner
Box 6037
St. Louis 34, Mo.
Phone Pershing 1-1335

A. H. GAFFIN, D. V. M.
Manager & Cattle Sup't
Hallsville, Mo.
Phone Hatton, Mo.
Dupont 7-2137

Dale McCannon, Herdsman

DOR MAC ANGUS
QUINCY, ILLINOIS

O. BARDOLIERMERE 2d

Sire of four International Champion bulls

DOR-MAC BRED CATTLE ARE GETTING THE JOB DONE FOR MANY SUCCESSFUL ANGUS BREEDERS.

COME TO DOR-MAC FARMS WHEN IN NEED OF BREEDING STOCK.

J. C. McLEAN, OWNER
QUINCY, ILLINOIS

Harley McQueen
Herdsman

of Dr. K. J. Seulke. In that year 114 sales were held moving 5,412 cattle for an average of $511.59. This four man force was kept busy through 1921 with 115 sales for the unheard of average of $706 per head. These men were called "extension workers" after the Extension Service of the USDA which was gaining popularity at the time.

After World War I, registered Angus sales declined until in 1922; then 52 sales were held and the average price per head dropped to $272.39. This reduction in the number of sales and the general trend of the registered Angus business forced the curtailment of the force to two men in 1921. Dr. Lowe and Dr. Seulke remained until the Board abolished the field force entirely at their October meeting in 1921.

The field force was again reinstated in 1938 when William Barton was hired to cover the entire United States. At this time the cattle business was climbing out of the doldrums of the depression and sales averages were beginning to climb once more. Registrations had jumped from the low of 8,648 in 1934 to over 19,000 in that year. In the eight months of 1938 which William Barton worked, his report indicates that he traveled 32,000 miles, made 229 herd visits and attended 63 shows, sales and meetings in 23 states.

In 1940, Duane Clark, now a director of the national association, was added to the field force. By this time, registrations had jumped to 31,778 and 67 sales moving 3,990 cattle averaged $209 per head. The cattle business was indeed moving forward pricewise and the field force was there to do its part in expanding the Angus industry.

These two fieldmen continued to drive long, hard miles promoting the breed until 1943 when Robert Duprey and Milt Miller joined the staff. In 1944, the Association had four full-time fieldmen and one on a part-time basis. Sales that year totaled 157 moving a total of 10,816 head and registrations jumped to a record number of 57,717.

In 1945, Carl Oldsen and George Freeman were hired as fieldmen. At that time the United States was divided into six regions and the six-man staff was the largest of any beef cattle association in the United States. It was the duties of the fieldmen in those days to manage several of the district sales which had been inaugurated by the Association in an effort to furnish a better market for the smaller breeders.

Carl Oldsen retired to his home in Billings, Montana, after many years of constructive service on the force. George Freeman served several years on the force before taking up his present duties in Oklahoma.

Albert Severson was added to the force

Bill McSpadden, Angus breeder in southwest Virginia and manager of the American Futurity, was Association fieldman in the late 1940s.

in 1946, followed by Phil Ljungdahl, W. B. McSpadden and Dick Fowler, in 1947. Dick Fowler's primary job was to travel the Western range country and promote the breed with the commercial producers. Rae Ferrell also worked as fieldman for the Association until he began operating his own large farm in Georgia. Both Bill McSpadden and Dick Fowler left the force to devote more time to their own Angus herds. Bill is also manager of the American Aberdeen-Angus Breeders Futurity.

By 1949, registrations had topped 87,000 and 226 sales moved 14,246 head of cattle. During this year, Jess Cooper was hired to assume the duties of Phil Ljungdahl, who became a farm manager. Jim Coyner took over the Eastern territory when Milt Miller moved to the Southwest. Six men comprised the field force at that time.

The work load on the six man field force became heavier in 1950 with over 110,000 registrations and 248 sales. Walter Smith and Hubert Claybrook were added to the staff in 1950. The continued build up of Angus business in 1951 with nearly 139,000 registrations called for another increase in the staff and the eight men in the field included Vern Kerchberger, W. A. Terry, and Ernest McCulloch.

These eight men continued to handle the field work of the Association until 1953, when Lyle Haring was added to the staff enlarging it to nine. In that year sales had increased tremendously with 472 sales moving 31,800 head of registered Angus.

Nearly 100 additional sales were held in 1954, necessitating the employment of William S. Roche. In 1955, Dale Baird was hired on a part time basis to supplement the area covered by Robert

Rose Creek Farms

BREEDING BETTER ANGUS PROGRESSIVELY SINCE 1938

Our very special thanks to Lakeview Farm, Benton, Illinois, new owner of our 2 females consigned to the 18th Annual West Kentucky Association Sale, and to Smith and Reed, Smithland, Kentucky for their purchase of our young bull in this same event.

MADISONVILLE, KENTUCKY

O. M. Kington, Owner

NO STRONGER GUARANTEE EVER WRITTEN

GUARANTEE

If YOU do not agree that the ALLEN GRAIN BUSTER does a better job, is more rugged, better built than any other machine for the purpose, return undamaged within 10 days and your money will be refunded.

YOU ARE THE SOLE JUDGE

Cracks or Crimps All Grains

Hardened Steel Cylinders, with Spiral Cutting Edges

No Powder or Flour

60 Bushels of Shelled Corn Per Hour Other Grains Proportionately

Rugged Precision Construction

Only One Horsepower Motor Required

Ball Bearing Construction

Simple, Quick, Easy Adjustments For Any Degree of Coarseness

LIGHTWEIGHT PORTABLE MODEL ALSO AVAILABLE — SAME CONSTRUCTION

Write For Prices and Complete Information To

ALLEN ENGINEERING CO. • 463 York St. • Detroit 2, Michigan

BRIARHILL ANGUS FARM

Rt. 1 Box 93 Union Springs, Alabama

JIM and JO HICKS, Owners Ernest Thelke, Farm Manager

Dick and Lillian Branscombe, Managers—Tom Norton, Herdsman

BARDOLIERMERE 63d AV

FEATURED HERD SIRE

Could use Evermere T or Barbarosa cow with heifer calf at side. State description, pedigree and price.

LBT

LARKIN BAILEY

2135 Terwilleger

Phone: LU 7-1020 Tulsa, Oklahoma

LAMONT Angus Farms

Kenneth & William
LAMONT
CROSSVILLE, ILLINOIS

STALEY ERMITRE 4th

A promising young show bull sired by ERMITRE OF HAYMOUNT the 1960 INTERNATIONAL GRAND CHAMPION BULL. Owned jointly with Gary N. Cooper, Windsor, Illinois and Staley Farms, Liberty, Missouri.

Senior Herd Sire . . .

BLACK EILEENMERE 130th

Sire of the Reserve Grand Champion female of the 1961 Illinois Futurity show and sale.

Visitors Welcome

Announcing
PANOLA-TATE ANGUS YEARLING SALE
SENATOBIA, MISS. — OCTOBER 13th, 1961

Selling about 75 head. About 25 bulls and 50 heifers ready to breed. None bred. Get catalogue and see about the 1,000 mile free delivery, and all details. Free.

Send for catalogue to
Panola-Tate County Livestock Association (AAL)
S. R. Morrison, Manager, Senatobia, Miss.

Oct. 13

WISE WORDS OF WISDOM

"Flip a coin enough times and it will stand on edge"
Possessed of a herd of great individuals, there is a chance of eventually producing a near-perfect animal. The most important aspect is the use of animals close-bred and of the same type from proven dams.

We have such a program going, and we presently have 30 half- and three-quarter sisters for sale.

Your inquiry welcomed.

LEWISTOWN, MARYLAND
PAUL WISE PHONE CR 1-5534

THANKS...
To the many people who called and bought all our cows and calves advertised in the May issue of the Journal.

MARK...
Our November 13, 1961, sale date on your calendar, (80 head of selected young bulls and females), will be sold on this sale.

NOW FOR SALE:
40 COMMERCIAL BREEDING AGE BULLS

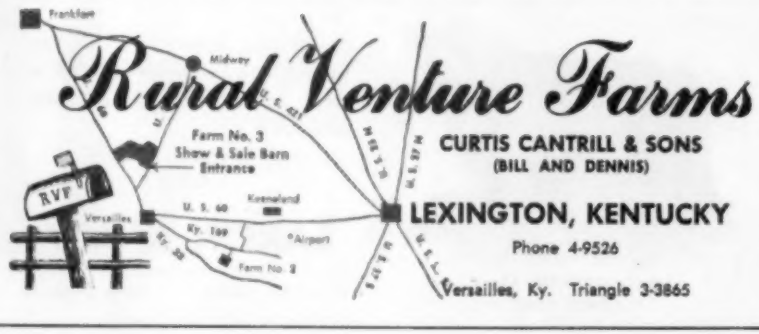

CURTIS CANTRILL & SONS
(BILL AND DENNIS)
LEXINGTON, KENTUCKY
Phone 4-9526
Versailles, Ky. Triangle 3-3865

Duprey, whose health had become impaired. He later became a full time member of the staff and has served the Angus breeders of that area since the death of Bob Duprey, who will be long remembered for his loyal service on the force.

In 1956, the staff was brought up to ten men with the hiring of Ray Buchanan and Val H. Brungardt, who is at present with the Animal Husbandry Department of the University of Wisconsin.

In 1957, the work of steer and heifer club projects had gained such momentum that Dean Hurlbut, was hired as director of junior activities.

In 1958, Douglas Wood, was added to the staff to handle the Northwest area, formerly traveled by Walter Smith, who

Walt Smith, now ranching in Washington, was western field representative in the early 1950s.

developed a large irrigated farm in the Columbia basin area of Washington. The latest addition to the field staff is Ronnie Blackwell, formerly fieldman for the Texas Angus Association, who took over the Southwest territory when Milt Miller was moved to St. Joe as director of the field staff.

The present field staff has a combined service record of 90 years with the Association. Their experience and judgment, developed over the years, working with the Association in the promotion of the Angus breed is invaluable to not only the newer breeders, but also the entire beef cattle industry. No day is ever too hot or too cold or too long for this close-knit team of practical animal husbandry specialists to be on the road attending to the business of promoting your interests and your great breed of beef cattle. These men are doing a tremendous job for all of the breeders of registered Angus as well as for the commercial producer. The impact of your field staff is a tremendous factor in the advancement of the beef cattle industry of the United States as well as in several foreign areas. These men merit your support and cooperation. They are second to none.

- **ON THE RANGE . . .**
- **IN THE FEEDLOTS . . .**
- **IN THE STOCKYARDS . . .**
- **IN THE PACKERS' COOLERS . . .**
- **AT THE AMERICAN DINNER TABLE . . .**

ANGUS

REIGNS AS THE "KING OF QUALITY"

MR. PUREBRED ANGUS BREEDER

You and Angus breeders of the past have bred the kind of cattle sought by the trade, and today we are seeing the most rapid, mightiest shift in cattle color since the switch from multi-colored longhorns.

The 1961 Herd Reference Edition of the Aberdeen-Angus Journal will contain the longest list of Angus advertisers ever published . . . Herds that have been contributing to our breed's progress . . . Look to these breeders for superior breeding stock.

Your Postman Brings You Your 1961 Herd Reference Edition Aug. 1

. . . It's A Breed History

The most up to date, complete history of the breed printed today . . . A look into the future . . . Summaries of past activities.

. . . It's Kept All Year Long

Your issue comes to you carefully bound so that you can read it and keep it for reference all year long.

. . . It Attracts Buying Power

Buyers looking for Angus cattle look to the breed Journal for the breed's leaders . . . For breeders of Angus cattle who have Angus to sell.

. . . All New Association Members Receive It

Every new breeder that has joined the American Angus Association since last year's herd reference edition will receive a copy of this important issue.

. . . You'll Want Your Herd Represented

You owe it to yourself, your farm, your herd and your breed to be a part of this important issue. Fill in the blank on the opposite page and mail today. We will assist you in laying out an attractive ad for your herd.

COPY DEADLINE IS JULY 1, 1961

Copy For My Ad For The 1961 Herd Reference Edition

FARM NAME _____

OWNER'S NAME _____

LOCATION _____

MANAGER _____

HERDSMAN _____

HERD SIRE: _____

(His breeding) (Where did you purchase him) (Did you breed him)
(His Show Record) (Do you have a Junior herd sire coming on)

_____

_____

_____

_____

(Attach copy of pedigree if possible)

BREEDING OF THE COW HERD: _____

_____

_____

_____

HOW MANY BREEDING AGE FEMALES: _____

DO YOU HAVE CATTLE FOR SALE? _____

ADDITIONAL INFORMATION: _____

_____

_____

_____

_____

_____

STATE SIZE OF AD:

1 page - - - - - - - - $270.00
1/2 page - - - - - - - - 135.00
1/3 page - - - - - - - - 90.00
1/4 page - - - - - - - - 67.50
$9.00 per column inch

_____

_____

_____

Fill out and mail to the Journal office today.

PHILIPS' COLUMN

Sorry I brought it up! The question of size was not settled in the first hundred years of Angus history and it won't be settled in the next. It's too complex a subject to be adequately discussed in this limited space but for the present, at least, we think we're on the right track.

Last month I didn't have room to announce that our steer by Dor-Mac's Bardoliermere 65th and out of our imported Annuity cow led all breeds in both rate of gain and feed efficiency in the first University of Missouri Beef Cattle Station test. He also made the top carcass score in the Angus division.

We have purchased all the cows we need for the present and think we have made some worthy permanent additions to the herd.

I take this means of thanking some generous soul who left a 1910 edition of the British "History of Aberdeen-Angus Cattle," first published in 1882, at my office some months ago and failed to leave his name.

For the next three months I hope to be "unavailable." Laurence Neal, Herdsman and Superintendent at the farm, will be happy to handle any communications that come our way and I'll harangue you in this space next month as usual from some yet unknown setting. P. P.

PERRY PHILIPS FARM
Columbia, Missouri

Barbarian of Rosemere 269th is gone

. . . but we have 6 sons of the '60 crop FOR SALE. Don't wait 'til it's too LATE!

NEW MELLERAY ABBEY, Dubuque, Iowa
10 mi. So. of Dubuque on Hwy. 151
& 2 mi. West

EASY & FAST TO USE

EAR TABS

NEW!

The 1961 HANDI-TAB is READY

Re-Designed Fastening Device

Now! Field Tested By Leading Breeders

Regular Price

50 Tabs	$ 7.50
100 Tabs	$14.95
Applicator	$ 3.95

Sold only in orders of 50 or more. Please include 50¢ for postage and handling.

Handi-Tabs come in YELLOW or WHITE with BLACK NUMBERS 1 thru 999.

These are the same colors as the HANDI-KLASP NECK TAGS.

POSITIVE IDENTIFICATION

ONCE ON .. NO MORE ADJUSTING

HANDI-KLASP CO.

WEBSTER CITY, IOWA
Tel.: TE 2-5579 — TE 2-2491

CHOICE OF COLORS

A LETTER FROM THE MINNESOTA FARMER

Dear Dick:

Well Dick, I see by the sale reports that Angus are more than holding the line in bull sales. Although the season has been a bit slow, it's better than most things on the farm. Bull rentals have been hurting the legitimate bull producer and also the farmer who rents one. If the bulls are black, they are rented as Angus; if brown or roan, as Shorthorn; if red with a white face, as a Hereford. These bulls are often rented out without

Harold P. Groven

testing, and all in all, it's a bad picture. Seems as if there should be legislation to insure the farmer that he is getting the breeding for which he pays. Alfalfa has to be labeled — cars have to be labeled — and no farmer would think of planting soybeans if he didn't know the kind; and so it should be more necessary to have registry on bulls, especially if handled by an intermediary.

You know, there used to be an adage "from riches to rags in three generations." Well, now it's from riches to rags in one generation. Another thing, Dick, it's not spending for foolish things that breaks one today, it's buying the necessities that does it.

Yesterday I went to town like Dad did forty years ago, with two cases of eggs, that is twenty-four dozen—to do some shopping and possibly, pay some bills. You know, it took six dozen to pay for a hair cut, and they haven't even improved their conversation! In Dad's day he could buy a pair of shoes with twelve dozen eggs, now they take fifty-four dozen. You know, Dick, I didn't go to school long enough to figure out how many dozen eggs it would take to buy a tractor—anyway, I know my wife would get bursitis just picking them.

Everyone locally is talking about the "sign up" on farms. We are again taking money "handouts" from the government. The more complicated the governing body, the more checks and balances on it. Seems the farmers are attacking the problem from the wrong angle. Are we getting enough for our eggs, or are hair cuts and shoes too high? If they are too high, then what is the cause? The politician used to blame the middleman. Now that we know the packer is efficient and takes a very small percentage, they blame labor—but, Dick, have you ever heard a politician blame high government costs with its direct and hidden taxes for our predicament? Might it not be the "handouts" with the very high cost of operating all the government bureaus that are causing higher priced hair cuts, shoes, tractors, cars, etc.? Farmers may at times be slow to grasp situations, but I feel, Dick, you can't fool them long. So long as taxes are high, prices of necessity will be high and "handouts" have never helped our economy, except for short periods. They are like a shot in the arm, in that, momentarily it may be necessary, but in the long run, the patient may feel more depressed.

Well Dick—spring is here, the Angus are bringing calves into the world as if there were no Cuban affair. The birds are building nests and singing as if there were no Laos situation. The gophers are building mounds without fear of "fall out." Sometimes I wonder why we were so unfortunate as to be born "humans."

How about a little Angus subsidy, Dick?

Best 'til next time—
The Minnesota Farmer
HAROLD P. GROVEN

EDITOR'S NOTE: A thought provoking letter, in the lighter vein, but based on grim reality. Harold P. Groven "The Minnesota Farmer", Huntley, Minnesota is an interesting correspondent and long time friend of the Journal. In the interest of economy the above picture plate was taken from our 1947 files. (I didn't think Harold had changed enough to require a new photo anyway.)

LAMOINE VALLEY FIELD DAY

The Lamoine Valley Angus Association will hold its annual field day on Saturday, June 24, at the Western Illinois university farm located 1 mile north and 1 mile west of Macomb, Illinois.

The program will begin at 10:00 A.M., D.S.T. This year, youth day will be combined with the field day, so a fitting and showing demonstration by Russ Brannon will take place in the morning.

Meat for the potluck dinner will be furnished at a nominal cost per family.

An afternoon highlight will be a show of all the steers and heifers purchased in the preceding sale. Prizes are being offered in all classes.

ABERDEEN ANGUS Journal

WESTERN SECTION

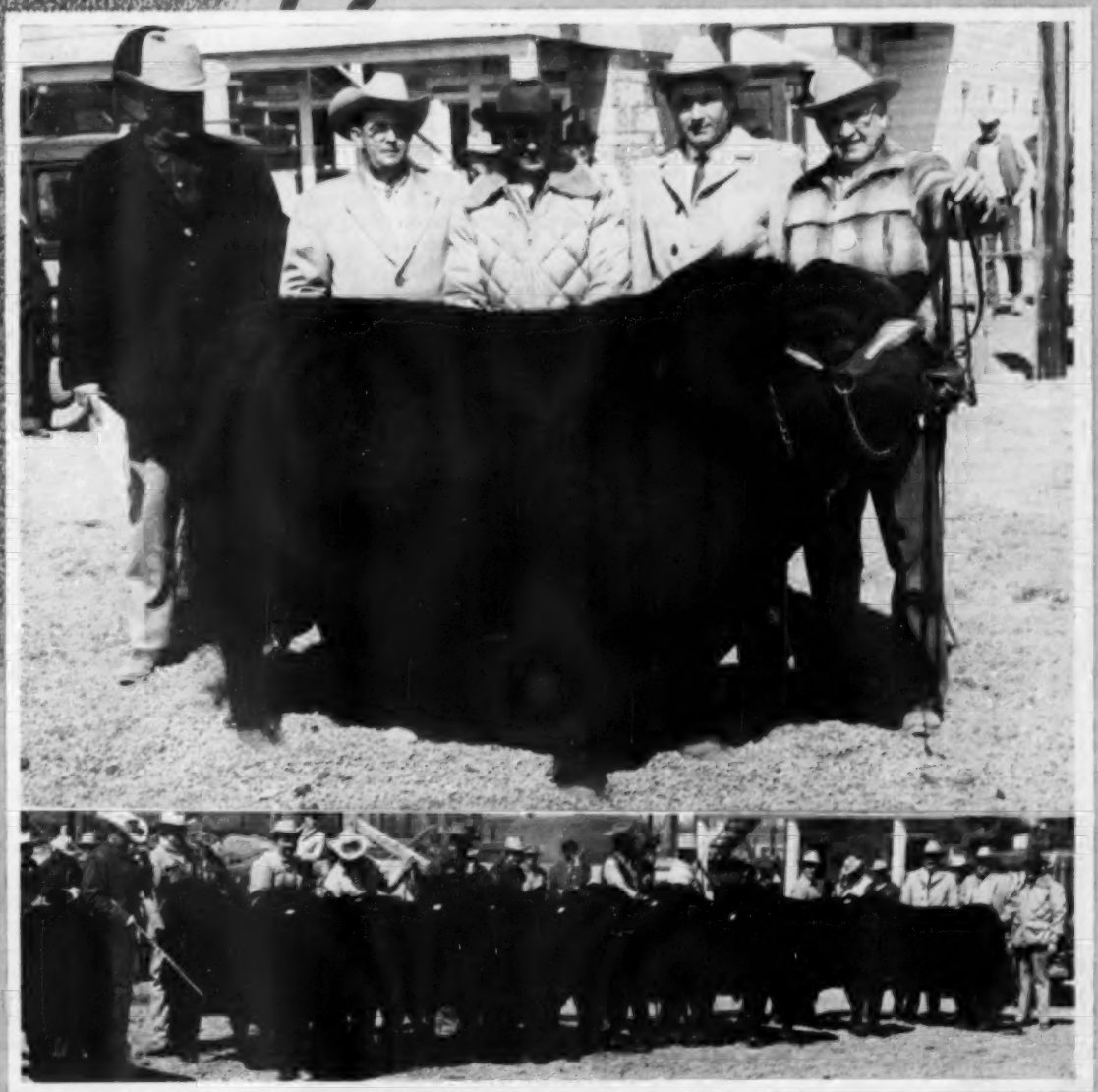

DEDICATED EXCLUSIVELY TO THE IMPROVEMENT OF THE WORLD'S GREATEST BEEF BREED

North Dakota ANGUS NEWS

Mrs. W. A. Plath, Correspondent
Davenport, North Dakota

WINTER SHOW FUND DRIVE WILL BE JUNE 19 to 24

A $500,000 fund drive for new facilities for the NORTH DAKOTA WINTER SHOW will be held throughout North Dakota the week of June 19 to 24. "Money contributed will be an investment in the future of North Dakota, an investment in the youth of the state by offering them the right opportunities," says Mr. Herman Stern, Valley City, who heads the finance committee. The month of June has been designated as North Dakota Winter Show month. While the first part of summer may seem strange to stress the importance of a winter fair, anyone who has visited this statewide show will realize the year around influence this show has made in improving the livestock and crops in the whole state.

A number of North Dakota Angus breeders will assist in the planning and campaign to raise money: Finance Committee—Clyde Barks, Egeland; Building Committee—Les Anderson, Leonard and George Strum, Fargo; Executive Committee—W. A. Plath, Davenport.

Site for the new North Dakota Winter Show will be a 14 acre tract of land on the east edge of Valley City, made available by the Northern Pacific Railway. Building requirements discussed are for 100,000 square feet, compared to the 60,000 square feet now in use at the present site and in the Valley City Armory. Parking will also be available. It is hoped that the arena will be large enough to expand the horse show, in addition to the present livestock shows.

All interested in the furtherance of purebred livestock in North Dakota are urged to tell others about the new Winter Shows plans.

— North Dakota —

NORTH DAKOTA STOCKMEN WILL MEET IN WILLISTON, JUNE 12-14

Plans for the 32nd annual convention of the North Dakota Stockmen's Association, June 12 to 14, are being made at Williston. Stockmen and Cow Belles are planning a full round of activities: discussion meetings, panels, banquets, business meetings and barbecues.

— North Dakota —

BEEF FOR FATHER'S DAY

Cow Belles throughout North Dakota are again cooperating with the national organization in promoting BEEF FOR FATHER'S DAY in June. Angus Auxiliary members are cooperating in this promotion in their local areas.

— North Dakota —

COW BELLES TEA IN CASSELTON

Party fare with beef was a feature of the Cow Belles party held in Casselton, May 2. Beef Tea—beef bouillon—was served in addition to coffee, with the Ranch Bread containing beef; Beef Brownies; Beef Tongue in Aspic; Chipped Beef Dip; Beef Mincemeat bars and beef sandwich spreads.

Mrs. Jim Connolly, president of the Cow Belles, explained the organization, which is the ladies' branch of the North Dakota Stockmen. Stockmen's and Feeder's wives and friends were guests. A leather display of jackets and purses was arranged by Mrs. Joe Cook, Fargo. Others on the hostess committee were: Mrs. Max Dahl, Chaffee; Mrs. Walter Martin, Chaffee; Mrs. Clark Jenkins, Fargo; Mrs. George Strum, Fargo, and Mrs. W. A. Plath, Davenport.

— North Dakota —

CANADIAN HOSPITALITY

Mrs. Clyde Barks reports that she and Mrs. Ronald Barks, her daughter-in-law, enjoyed the hospitality of the Manitoba Angus Breeders and their Auxiliary at the April 4 Manitoba Winter Fair at Brandon, Manitoba. At the Futurity show all three breeds are judged at the same time. In the Angus classes there were four classes of bulls and four classes of heifers, with the champions selected at the evening performance, which the Barks were unable to stay for.

On Futurity Day, the Auxiliary brought enormous boxes of sandwiches, cakes, cookies and pies to serve with the coffee prepared in their booth. Their hospitality extended to anyone connected with the Angus breed, and there were long lines of them. Emma said that "the ladies seemed to take great delight in seeing that everyone is served, and they seem to have no end of food." She and Carolyn thoroughly enjoyed their day watching the show, visiting and eating with the Angus people. Present officers of the Manitoba Angus Auxiliary are: Mrs. Norman Hodson, president and Mrs. Allen McRae, Hayfield, secretary.

— North Dakota —

LOKEN SELLS BULL TO AMERICAN BREEDERS SERVICE

Loken's Bardolier 33d, a registered Angus bull which weighed 1750 pounds at 23 months met the approval of Ray Woodward, Superintendent of American Breeders Service at Madison, Wisconsin. The American Breeders Service is the largest artificial inseminator of beef cattle in the world. The bull will be used in the beef production testing program there. Gilbert Loken's Homestead Angus Farm is located at Brocket, N. Dak.

HENKE STOCK FARM
"Home of the Eliminators"
Our Annual Production Sale . . . October 31, 1961
H. D. HENKE
Hannover North Dakota
Ph. Sycamore 4-2197

AGASSIZ FARMS
HERD SIRES
Great Oaks Bardoleenmere 33d
by Great Oaks Bardoleenmere 17th
IOWANA BARRYMERE
by Barry Eileenmere 487th
BLACK BARDOLIER of AGASSIZ 34th
by Black Bardolier of Agassiz
W. A. PLATH
Davenport, North Dakota

HILLVIEW STOCK FARM
CHARLEY J. PEKAS & SONS
BREEDERS OF
ABERDEEN-ANGUS CATTLE
REGENT, N. D. PHONE 4022

BLUE TOP ANGUS
Herd Sires:
HYLAND BARDOLIER 151
1990597
HYLAND BARDOLIER 279
2499307
BARDOLIER OF FAULKTON 8
2866415
BARDOLIER OF FAULKTON 9
2866413
Yearling Bulls For Sale
GEORGE BECKER
Sheldon, N. Dak. Phone 4505 Enderlin
Visitors welcome

Idaho ANGUS NEWS

Pauline D. Hunt, Correspondent
Box 276
Meridian, Idaho

DIRECTORS MEETING

Directors of the Idaho Angus Breeders' Ass'n met on May 3rd at Bliss. The results of the 1961 Futurity Show and Sale were discussed. Several recommendations were made for changes in the general conduct of the show and sale event. Although these changes are minor it was felt they would improve the quality and size of the show and sale.

The 1962 show and sale entry deadline was set for September 1st. Total sale consignment was set at 85 head of bulls. Each breeder to be given the opportunity to consign at least 1 bull to the sale with no more than 4 head to be accepted from any one breeder unless the total sale quota of 85 bulls is not filled by September 1st. All bulls to be service age—18 months minimum and 30 months maximum.

No changes were made in the show rules, however breeders who wish to show sale bulls in the show are urged to do so. All show fees will remain the same as in the past.

Tentative plans were made for a tour to be held during the summer in the Twin Falls area. More information will be forthcoming.

— Idaho —

BOISE VALLEY CLUB NEWS

The Boise Valley Angus Club met on Sunday, April 23rd at the Walter Yarbrough Ranch at Grand View. The main topic of discussion during the business meeting was the Field Day.

The Field Day sponsored by the club will be held at the Western Idaho State Fairgrounds on Friday, June 30th. The program will include judging contests, a weight guessing contest, a 20 minute color-sound film entitled "An Angus in Your Future" and a carcass demonstration.

Prizes will be awarded to winners in the judging and weight guessing contests and a noon lunch will be furnished by the club.

All beef breeders, 4-H and FFA youngsters and the interested public are cordially invited to attend this field day program.

The next club meeting will be held on Sunday, June 11th, at the O. F. Hopson Ranch, Bruneau.

— Idaho —

IN THE NEWS

A couple of years ago Robin Hovenden, daughter of Mr. & Mrs. Tom Hovenden of Twin Falls was making news showing Angus in the junior classes in fairs and shows in the area. A student at the College of Idaho at Caldwell, Robin

We have recently purchased 74 cows to add to our herd. This purchase also included a Herd Bull—

MEADOWLANE O. B. 79 2626908

by O. Bardoliermere

BLACK GEM RANCH

Gene and Peggy Gulick

BUHL IDAHO

More Profits with Market Topping HAMPSHIRES

✔Better Mothers
✔Cheaper Gains
✔MORE Meat

More and more hog growers are demanding Hampshires to get that extra pig per litter, more pounds of consumer approved red meat per head, and higher dollar value of carcass. Hampshires wrap up in one package a maximum of prolificacy, mothering instinct, rapid growth, economy of gain, foraging ability, and well muscled carcass quality in raising efficient, profitable, and satisfying pork production. Count the Hampshire belts on the farms across the corn belt for proof of farmer preference. Hampshires consistently weigh better, grade better and cut better than estimated. You can buy Hampshire strains that are Certified as superior, production meat hogs. Write for literature about this leading breed and its Certified Meat Hog Program.

SPECIAL
Send $2.00 for one year subscription to Hampshire Herdsman, breed magazine. Keep informed on meat hog production, selection, and improvement.

HAMPSHIRE SWINE REGISTRY
1111 MAIN ST., PEORIA, ILLINOIS

NOTHING LIKE IT

THE MARK OF DISTINCTION

FOR THE HERD THAT HAS EVERYTHING

ULTIMATE IN IDENTIFICATION

HEAT SEALED TAG

HANDI-KLASP!

FINGER TIP CONTROL

ALWAYS EASY TO READ

Complete sets.....$1.25
Handi-Klasps, each Post Paid.....$ .45
Imperial Tag, each Post Paid.....$ .55

(SETS 25¢ each for postage if less than 10, 10 or more, 10¢ each)

PLEASE STATE COLOR DESIRED.

Yellow or White Tag with Black Numbers

HANDI-KLASP CO.
Webster City, Iowa
TEL.: TEmple 2-5579

FIELD TESTED

South Dakota ANGUS NEWS

Mrs. Glen A. Eikmeier, Correspondent
R. R. 4, Box 50, Pipestone, Minnesota

NEWS FROM THE BREEDERS

Mr. and Mrs. John Gauger spent several days the first part of March attending the Valley City, N. D., Winter Show. This is North Dakota's major livestock event and John was given the privilege to judge the Angus exhibits. John reported that the N. D. Angus breeders can well be proud of their exhibits as the quality of the animals ran deep in the classes. He also said that good sportsmanship and a friendly atmosphere were other fine qualities shown by our N. D. neighbors.

Back at Shady Lane Farms the Gaugers showed their new herd bull prospect to many callers. The calf is sired by Ermitre of Haymount, the 1960 International Grand Champion bull. Clayton Palmquist, Wilmont, bought a Key Bardolier 14 yearling bull when he visited S. L. Farms. Mr. and Mrs. Charles Pekas, Regent, N. D., purchased two good heifers sired by Keylum Bardolier and Kastor VM 10th and out of dams of Earl Marshall breeding when they were at the Gauger's. Gilbert Angus Ranch of Buffalo, S. D., owned by Lloyd Gilbert made a contract purchase of four bulls for November delivery. The Gilberts will calve over 350 head of Angus this season and they all will be sired by Gauger bulls. Mr. and Mrs. Gilbert were able to spend a couple of days with the Gaugers.

Other visitors were Lester and James Hurlbut, Raymond, S. D. and Earl and James Dugger of Angus Valley Farms, Tulsa, Oklahoma. Sam Barr, owner of Blue Sky of Kearney, Missouri and Gary Dye visited following the Glendive event. Gaugers were pleased in April to have some of Canada's top Angus men spend over 5 hours with them. This visit included the Saskatchewan president and vice president. The visitors from Saskatchewan were W. G. Garbuth, Belbeck, Lazy Brook Angus Farm, Coalgate, O. G. Davis, Wilcox, and O. McPherson, Regina.

A report from Harry Morris, Farmingdale, states that the three sons of O. Bardoliermere 53 that he recently purchased in Denver are doing very well and he is quite pleased with them. Recent visitors to the Morris ranch were Harvey Glover, Allan Kime, and Ray Stukel from Burke, S. D. and Warren Anderson from Midland, Texas. Mr. Kime and Mr. Stukel purchased 35 registered yearling heifers. The Rapid City chapter of F. F. A. also visited the Morris ranch to participate in a judging school that was held there.

On April 4, Harry judged the Spring Show and Sale of the South Central S. D. Angus Assoc. in Gregory. The Morrises said that it certainly was a pleasure meeting the Angus breeders in that area.

Marlin Keiper, Hot Springs, and his father recently spent an enjoyable trip seeing a lot of good Angus cattle in Nebraska, Iowa, and Illinois. They spent some time at the J. C. McLean farms, Quincy, Ill. where they were quite impressed by Mr. McLean's cow herd and O. Bardoliermere 2d. Mr. Keiper climaxed his trip by bringing home two herd sire prospects from the McLean herd. They are Dor-Mac's Bardoliermere 243 and Dor-Mac's Leanmere 6.

The Keipers too, have had many visitors to their ranch to purchase breeding stock. Recent buyers, all from South Dakota, were Lois Leismeister, Parade; Robert Simons, Parade; C. R. Thompson, Ridgeview; Leo Nixon, Cottonwood; Harold Arter, Oral; Eli Walters, Huron; Arthur Dannenbring, Parkston; Danny and Susan Inman, Hot Springs; and Wanda Ridley, St. Onge.

Bon View Angus Farm reports a number of welcome visitors and some purchases of cattle. The demand for Angus bulls and females has been gratifying as we have started 4 new herds of which some are father and son partnerships. Donaly Healy and Sons, Canistota, purchased 1 bull and 3 heifers, Duane Miller and Sons, Canova, 1 bull and 2 heifers; Ronald Miller, Canova, purchased 3 heifers; Fred A. Pasche and Sons, Morris, Minn., 1 Gammer heifer and 1 bull; Ervin Eichhorst, Montevideo, Minn., 1 bull and 1 heifer, Melvin Olson, Montevideo, Minn., 3 heifers; Arthur Grafing, Rock Rapids, Iowa, 15 cows; Dr. H. H. Soehl, Rock Rapids, Iowa and Robert

Subscribe to
THE QUARTER HORSE JOURNAL
Official Publication of the AQHA
Complete National Coverage
1 year $4.00 — 3 years $10.00
P. O. BOX 9105 AMARILLO, TEXAS

ELMDALE FARMS
HERD SIRES: GLENCARNOCK BARDOLIER 32, sire of '59 S. D. State Fair Gr. Ch. female; Res. Gr. Ch. female '60. ELMDALES BARDOLIER 115, sire of '60 S. D. State Fair Gr. Ch. female. Bulls and females for sale by above sires.
EIKMEIER BROS. PIPESTONE, MINNESOTA
(Farm in South Dakota)

SHADY LANE FARMS
"A Herd with a History"
Plan a visit this summer to Shady Lane. We'd like to show you our entire operation. We feel that our bull battery is doing an excellent job and our 1960 bulls and females would please the most critical.
We believe you'll like our 1961 Show string mostly sired by Keylum Bardolier. They will be at home till July 5th.
Remember you don't need to buy, or even be interested in buying; we like to show our cattle.
GAUGER BROS.
CLEAR LAKE, SOUTH DAKOTA

MORTVEDT'S ANGUS
Herd Sires:
BARDOLIERMERE M 11—An outstanding son of Dor-Mac's Bardoliermere 70th, who sired the Int. Gr. Ch. Female for L. O. Mugge & Son, Cleghorn, Iowa. The "11th" is more than a ¾ brother to her.
BARDOLIERMERE M 13—Is another 2 yr. old son by the "70th" and is out of the same cow that produced the Int. Gr. Ch. Steer for Fay Mugge making him a half brother to the Champion Steer.
WALNUT EILEENMERE 4th—An 8 yr. old bull sired by Globe Hill Eileenmere 1500th and out of a daughter of Revolution of Page 43d. Second dam by Int. Ch. Revolution 7th.
Justin A. Mortvedt Dell Rapids, South Dakota
Phone: Baltic, S. D., Jackson 9-4408

Bon-View Farm
FOR SALE: 20 Bulls and 20 Open Heifers by Ankonian O B 175 and other herd sires.
THANKS... Especially to the buyers of our bulls consigned at Aberdeen Sale, May 5. Also to Dr. Bartron of Watertown for purchasing our Grand Champion heifer.
We especially enjoy visitors at the farm anytime.
Clarence Hillman, Canova, South Dakota

Herman, Ellsworth, Minn., 29 cows; Wayne Lapsey, Ideal, 1 bull; and Lowell Christensen, Ideal, 1 bull.

Some of the visitors from a distance have been Earl and Jim Dugger, Angus Valley, Tulsa, Okla., Cowley Webster, Mr. and Mrs. Gordon Hutchinson of Manitoba, Canada, Mr. Braman from Braman Angus Farm, Okla., Frank Richards, St. Joseph, Mo., the National Angus Association Secretary and Arden Aegerter, Seward, Nebr., representative of Omaha Journal Stockman. Mr. Richards, your long awaited visit was enjoyed although short, due to weatherman and time. Hope you come again.

SOUTH DAKOTA ASSN. SALE

Aberdeen, South Dakota, May 5, 1961

SUMMARY:

52 Lots	$25,700.00, average	$ 494.23
44 Bulls	22,860.00, average	519.54
8 Cows	2,840.00, average	355.00
Top 10 Lots	9,580.00, average	958.00
Top Bull—Lot 10—**Ankonian L 35256;** 11-10-58; s. Homeplace Eileenmere 999 35; Anderson Ice Co., Mitchell S. D.		1600.00
Top Bull—Lot 11—Hyland Bardolier 462; 4-7-59; s. Raona Bardolier 158; Jim Field, Fortuna, N. D.		1600.00
Top Female—Lot 47—**Katinka 30 H of Bon View;** 7-30-59; s. Homeplace Eileenmere 718; Dr. Harry Bartron, Watertown, S. D.		815.00

CHAMPIONS and CONSIGNORS

Champion Bull, Lot 10, Jennings Bros., Highmore, S. D.

Reserve Champion Bull, Lot 11, Jennings Bros., Highmore, S. D.

Champion Female, Lot 47, Clarence E. Hillman, Canova, S. D.

Reserve Champion Female, Lot 48, Justin A. Mortvedt, Dell Rapids, S. D.

SALE REPORT

(Includes lots which sold for $400.00 or more)
Buyers South Dakota unless otherwise stated

BULLS:

LOT	CALVED	BUYER	PRICE
1	4-18-60	Elden Becktol, Bath	$450
2	3-5-59	Jensen Bros., Sioux Falls	550
3	4-16-59	Herbert Sandgren, Hettinger, N. D.	630
4	5-29-59	Gene Schillinger, Circle, Mont.	1450
5	3-17-59	Bob Schmidt, Stuart, Minn.	500
6	4-13-57	Dave Tschelter, Huron	450
7	11-2-58	Noel Wichman, Wagner	525
8	7-5-59	Schilder Bros., Faulkton	575
9	3-22-59	Charles Roistad & Sons, Sisseton	650
13	4-11-57	Vic Holsing, Wecota	475
14	9-2-57	Oliver Terpstra, Verdon	410
16	10-25-58	Peter J. Dahl, Colgan, N. D.	610
17	3-29-59	George Springer, Orient	410
18	9-17-59	Lou Elder, Hancock, Minn.	400
20	7-23-59	Robert J. Bury, Bristol	400
21	4-20-59	Herman Anderson, Webster	560
22	4-20-59	Francis Fey, Conde	485
23	5-5-59	Meihl Bros., Oakes, N. D.	410
26	4-7-57	Noel Wichman	450
27	5-15-59	M. G. Cook, Summit	400
28	5-22-59	M. G. Cook	400
31	2-9-59	Henry Hoff, Bison	825
32	3-12-59	Henry Hoff	825
34	5-4-59	Albert Bender, Tolstoy	550
37	7-21-59	Cliff Walberg, Aberdeen	450
38	7-22-59	Cliff Walberg	450
39	7-14-59	Spink Colony, Frankfort	460
40	7-18-59	Spink Colony	460
43	7-20-59	Karjolainen Bros., Frederick	450
44	7-26-59	Jack Noltner, Aberdeen	400

Fox's

ANGUS FARM

TO—

EUGENE SCHILLINGER of Circle, Montana and HENRY HOFF of Bison, South Dakota, Go Our Thanks & Sincere Wish that the Animals they purchased at the recent South Dakota Angus Association sale at Aberdeen, South Dakota May 5, will prove to be a Profitable and Wise Investment.

Eugene purchased @ $1450.00 "Fox's Postelmere 813" a son of Fox's Postelmere 640th. The "813th" is a half brother to the bull, Eugene purchased at last year's Aberdeen sale for $1135.00

Henry purchased our pen of bulls @ $1650.00 for the pair. These bulls, "Fox's Postel Eric 758th and Fox's Blackbird Lad 775th" were also sired by the "640th."

When in the area of Mr. Schillinger and Mr. Hoff stop in and look their bulls over.

Nick
Alfred
Howard

FOX & SONS

PHONE TURNER 6-6629
PHONE TURNER 6-6411
PHONE TURNER 6-6629

Farm located 4 mi. East

WATERTOWN, SOUTH DAKOTA

MORRIS

ANGUS RANCH

Our 1960 bull crop now available for sale at the ranch. Performance tested.

"Our Business is Built on Performance, Not Promise"

Harry Morris
Phone: FI 3-5139

Farmingdale, South Dakota

FREE FOR FREE "GET ACQUAINTED" COPY OF AMERICA'S TOP LIVESTOCK MAGAZINE, SEND NAME AND ADDRESS: THE CATTLEMAN

NO SALESMAN WILL CALL—YOU ARE NOT OBLIGATED!

410 E. WEATHERFORD
FORT WORTH, TEXAS

HOW MANY YEARS WILL YOU BE IN THE CATTLE BUSINESS?

5 — 10 — 20, or longer?

For over a half-century, the

GRAHAM SCHOOL

has helped Cattlemen make the most of their years in business by increasing efficiency and profits.

In 1960 alone, Breeders, Herdsmen, Managers and Owners from 47 States, Mexico, Puerto Rico, Hong Kong and six Provinces of Canada came to the GRAHAM SCHOOL for training in

• CORRECTION OF STERILITY IN COWS, HEIFERS & BULLS • ARTIFICIAL INSEMINATION & EARLY DIAGNOSIS OF PREGNANCY • PROPER DELIVERY OF CALVES & SAFE REMOVAL OF AFTERBIRTHS.

Classes begin second full week of each month.

Our FREE SCHOOL CATALOG can help you plan your future.

GRAHAM SCHOOL, INC.

Garnett, Kansas

—for men, 16 years of age and older, interested in the cattle business.

MAIL COUPON TODAY

Graham School, Inc., Dept. 6AJ, Garnett, Kansas

Gentlemen: Please send complete information and your FREE 48-page School Catalog.

Name_____

Address_____

City_____ State_____

Montana ANGUS NEWS

Mrs. W. J. Harrer, Correspondent
Helena, Montana

Montana tied with Missouri for third place in the nation in the number of breeders registering more than 100 calves in 1960 according to figures released by the American Angus Association. Of the 137 breeders on the national list, nine were Montanans. Fair View Ranch, Melville, Delmer LaVoi, manager, stood in fifth place with 319 registrations, and W. J. Harrer and Sons, Helena, with 245 calves recorded, placed 11th. H. B. Ross, Jordan, registered 202; W. G. Fortner, Biddle, 175; Bryan Corbett and Sons, Choteau, 164; Marbut's Grant Creek Ranch, Missoula, 163; N Bar Ranch, G. R. Milburn, manager, Grassrange, 160; L. H. Crawford and Sons, Red Lodge, 127; and John E. Perkins, Deer Lodge, 107.

The South Montana Angus Association will hold its annual Junior Angus Field Day on June 18 at Fair View Ranch, Melville. There is to be a potluck dinner at noon, while for the rest of the day an interesting program of judging events and demonstrations has been arranged for the young people.

The Deep Canyon Ranch owned by Dorothy and Porter Fender, Belt, held their Spring Production sale of Registered Angus, April 17 at the Great Falls fairgrounds with a fair crowd in attendance. A guest consignor, Wells Andrews, Belt, topped the sale at $900 for a bull sired by Eileenmere 1400 selling to Hugh Cameron, Power. They also had the second high selling bull, by the same sire, going to Don Nelson, Hartline, Wash., at $800. The entire offering, sold for the most part in pasture condition, grossed $31,085 for the 107 head to average $290. Ken Conzelman and Pat Goggins auctioneered.

At a recent meeting of the Montana Angus Association directors the fall Angus feeder sales were scheduled as follows: October 18, Bozeman; October 19, Lewistown; October 20, Great Falls; October 21, Billings; October 23, Glendive. It was decided to hold the Association's North Rocky Mountain purebred sale at Havre on November 13. It was announced that Wm. and James Turner, Hobson, Jamie Stevenson, Hobson, and Howard Baird, Judith Gap will hold a joint production sale at Lewistown on November 18. Also announced was that Ken Conzelman, Bozeman, will present a trophy to the youngest consigner to any Montana Angus Association sponsored sale held this year. A registered calf sale will be sponsored by the state Association in December, exact time and location to be announced.

The Gallatin Angus Heifer Club held a meeting at the Dale Davis Ranch, Belgrade, on April 8 and the following officers were elected: President, Bill Davis; Vice-President, Scott Callantine; Secretary-Treasurer, Nancy Harrer; Reporter, Ronnie Harrer. There was some discussion as to the best means of getting Angus Heifer Clubs organized in more counties of the state, and Nancy Harrer was appointed to investigate the possibilities. There are now Angus Heifer Clubs in five counties. The Gallatin Club's next meeting will be on June 1.

A tractor accident recently claimed the life of 23 year old Lloyd D. Eder, son of Mr. and Mrs. Wayne Eder of Reed Point. Wayne Eder and Sons are well-known Angus breeders, winning the Arch Ginther memorial trophy for the champion load of feeder calves in both 1959 and 1960 at the Montana Angus Association feeder sales at Billings. Another commercial Angus breeder who recently passed away was A. Parker Stone, lifetime resident of the Gallatin Valley near Belgrade. He had been in ill health for the past two years, is survived by his widow, a son Stuart, of Livermore, Cal., and two grandchildren.

The dates of the Montana Winter Fair of 1962 at Bozeman have been set for January 27 to February 2. The state Association will sponsor a sale of registered Angus during that week at the fairgrounds.

Dr. John Harrer, son of Mr. and Mrs. W. J. Harrer, Helena, has established his veterinary practice in the Dillon area. He was formerly at Billings.

GAUGER BROTHERS SHOW AND SELL TOP BULL AT GLENDIVE

The Angus Sale Classic of the 7th Annual Glendive Spring Exposition, held at Glendive, Montana, on April 7, was a highly successful event. A total of 129 bulls, selling as singles and in pens of two and three, averaged $478 while seven females averaged $369. Of the 129 bulls which sold, 54 sold individually for an average of $522. The Frank Richards trophy for top exhibitor at the show went to Shady Lane Farms, Gauger Brothers, Clear Lake, South Dakota.

The champion bull of the show, Elba 99th, was also the top selling bull at $1,925. A son of Elba's Lad, he was consigned by the Gauger Brothers of Clear Lake, South Dakota, and purchased by the Nelson Brothers of Braddock, North

FIELD DAY . . . South Montana Angus Association will hold its Annual Junior Field Day here at the ranch on Father's Day, June 18. Everyone is cordially invited.

RECENT HERD BULL PURCHASERS: Bob H. Adams, Leadore, Idaho; George Whittaker, Leadore; Richard Ostrum, Absarokee, Mont.; Oscar Sales, Manhattan, who purchased top bull at 1st Annual Spring Sale "Select" at Livingston. Other purchasers at sale were: Sandy Malcolm, Livingston; Hugh Peltz, Livingston; Manley Acres Angus, Bozeman, who purchased Champion and top heifer; George & Evelyn Eblen, Belgrade.

Fair View Ranch
MELVILLE, MONTANA

HAYHOOK RANCH
REGISTERED ANGUS
HEADED BY
ROWLEY PRINCE D D 52
LIVINGSTON, MONTANA
18 MILES SOUTH ON 89
PEHR & GAIL ANDERSON Phone AC-2-3820

ANNUAL RANCH SALE
October 7, 1961
400 Head Registered and Commercial Angus
N BAR RANCH
G. R. "Jack" MILBURN
Grassrange, Montana

GREEN MEADOW RANCH
BREED IMPROVING ANGUS
W. J. HARRER & SONS • HELENA, MONTANA

Dakota. The reserve champion and second high selling bull was Blue Sky Eileenmere 1934th, a son of Eileenmere M 19th, consigned by Sam J. Barr of Kearney, Missouri. He was purchased by James D. Romine, Hysham, Montana, for $1,175.

In addition to the champion individual bull, the Gauger Brothers also showed the champion pen of two bulls, one a grandson of Prince of Rowley and the other a grandson of Glenrose Revolt 2d. Both were purchased by Gilbert Angus of Buffalo, South Dakota, at $1,000 each. The reserve champion pen of two bulls,

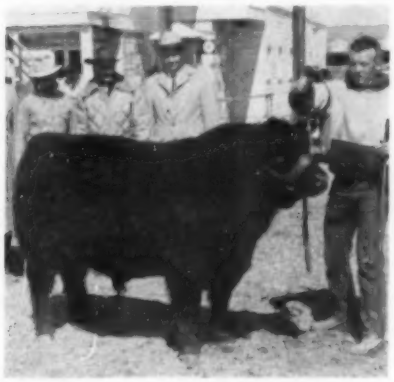

Reserve champion and second high selling bull at the Glendive Spring Show was Blue Sky Eileenmere 1934th, consigned by Sam J. Barr of Kearney, Missouri, and purchased for $1,175 by James Romine of Hysham, Montana. Left to right: Sam Barr, owner; Clayton Jennings and Jake Seewald, judges; Gary Dye, herdsman.

both sons of Raona Bardolier 118th, was consigned by Charles Pekas & Sons of Regent, North Dakota, and purchased by George Nelson of Courtenay, North Dakota, for $870 each.

The champion pen of three bulls was consigned by Anton Lovfald of Belgrade, Montana. All were grandsons of Homeplace Eileenmere 87th and went to Robert Jones of Beech, North Dakota, for $570 each. The reserve champion pen of three was consigned by Haas, Incorporated, of Veteran, Wyoming, and was purchased by Harry Ross, Jordan, Montana. A son of Bardolemere WR 37th brought $550 while a son of Mountain Prince 230th and a grandson of Prince of Red Gate 19th brought $400 each.

The top selling female, at $525, was a daughter of Woodlawn Bardoliermere 11th, consigned by Sam Barr of Kearney, Missouri. Charles Pekas of Regent, North Dakota, purchased the female in calf to Ermitre of Haymount, the 1960 International Grand Champion bull. Jake Seewald, of Vrain Valley Farms near Platteville, Colorado, and Clayton Jennings, of Hyland Angus Ranch at Highmore, South Dakota, were judges of the show. Ken Conzelman, Bozeman, Montana, was auctioneer with George Vest representing the Angus Journal. Detailed report of the sale follows:

GLENDIVE ANGUS SALE

Glendive, Montana, April 7, 1961

SUMMARY:

136 Lots	$64,300.00, average	$ 472.79
129 Bulls	61,720.00, average	478.44
7 Cows	2,580.00, average	368.57
Top 10 Lots	10,325.00, average	1032.50
Top Bull—Lot 43—**Elba 99 of S L; 5-26-58; s. Elbas Lad; Nelson Bros., Braddock, N. D.**		1925.00
Top Female—Lot 11—**Zara 50 TK; 4-17-59; s. Woodlawn Bardoliermere 11; Charles Pekas, Regent, N. D.**		525.00

SALE REPORT

(Includes lots which sold for $400.00 or more)
Buyers Montana unless otherwise stated

BULLS:

LOT	CALVED	BUYER	PRICE
1	2-8-59	George Budeck, Poplar	$410
3	3-25-59	Charles Frederickson, Miles City	625
4	2-24-59	Rush Paul, Baker	440
6A	4-21-60	Robert T. Nelson, Egeland, N. D.	440
9	8-26-59	Jim Helmer, Culbertson	560
12	1-12-60	Gross Angus, Bowman, N. D.	610
13	9-1-58	Raymond Josephson, Washburn, N. D.	875
14	7-10-59	Max Ossheim, Antelope	510
15	1-9-60	Fred Clark, Poplar	480
16	11-8-59	James O. Romine, Hysham	1175
32	5-24-59	Burt Kauffman, Alzada	620
40	3-26-59	Fay Crush, Bainville	800
44	3-23-59	Gilbert Angus, Buffalo, S. D.	1000
45	3-4-59	Gilbert Angus	1000
46	5-2-59	Ray Brecken, Homestead	460
47	10-4-59	Fred Clark	400
48	8-8-58	Tom Hammersmardt, Big Timber	500
49	9-27-58	Clarence Chamberlain, Wolf Point	750
50	6-17-59	Clarence Chamberlain	400
51	4-15-59	Clarence Chamberlain	400
52	10-24-59	Harry Ross	505
53	10-12-59	Harry Ross	505
54	11-8-59	Harry Ross	505
55	3-3-59	Earl Johnson, Sidney	710
56	8-25-59	Robert H. Messmer, Lefor, N. D.	725
57	5-11-59	Harry Johnson, Musselshell	625
58	6-20-59	Harry Johnson	590
59	6-17-59	Harry Ross	550
60	5-2-59	Harry Ross	400
61	8-15-59	Harry Ross	400
62	6-14-59	Spring Creek Ranch, Cody, Wyo.	550
63	9-1-59	Bill Wolfe, Lindsay	600
65	9-16-59	C. A. Olson, Antelope	450
66	10-14-59	Laurence Murphy, Stoney	490
68	4-20-59	Albeson, Ralph, S. D.	585
69	5-1-59	Roy Woodard, Miles City	825
70	1-10-59	Don Coutts, Sidney	700
71	5-2-59	Pat Plummer, Baker	410
72	4-3-59	Harry Johnson	460
74	4-14-59	Max Netwig, Glendive	850
75	5-3-59	Ernest Evenson, Hettinger, N. D.	860
76	3-25-59	Fred Clark	900
77	3-27-59	Ellsworth Candee, Fairview, Mont.	800
78	4-16-59	Fred Clark	810
79	4-4-59	F. E. Wolentz, Willard	725
80	3-27-59	Bob Jones, Beech, N. D.	570
81	4-9-59	Bob Jones	570
82	4-20-59	Bob Jones	570
83	5-8-59	Ray Brecken	470
84	4-2-59	Burt Kauffman	500
86	3-24-59	Adam Raab, Gladstone, N. D.	425
95	5-15-59	Palmer Brown, Glendive	465
98	5-30-59	Harry Ross	400
100	5-12-59	Harry Ross	410
101	4-12-59	Bill Wolfe	430
102	2-14-59	Paul Young, Terry	835
103	3-1-59	Fred Krauth, Wolf Point	725
104	2-18-59	Fred Krauth	750
105	3-2-59	Johnson Bros., Douglas, N. D.	470
107	5-4-59	Iver Iverson, Sidney	460
108	4-18-59	Gerald Larson, Sidney	610
110	4-20-59	George Nelson, Courtenay, N. D.	870
111	5-16-59	George Nelson	870
112	1-27-59	Walter Hatch, Trenton, N. D.	450
114	1-22-59	Alfred Manning, Culbertson	470
118	8-22-59	Les Jehlin, Honeywood	435
119	3-28-59	W. M. Voorhees, Poplar	580
120	4-6-59	Ross Ranch & Livestock, Jordan	600
125	9-11-59	Harry Johnson	540
126	8-26-59	Harry Johnson	410
143	4-10-59	Johnson Bros.	560
146	1-16-60	Ames Bros., Intake	625

FEMALES:

10	9-3-59	Lenhardt Stock Farm, New England, N. D.	485
109	7-2-59	Honeyman Angus, Regent, N. D.	410

Double Diamond Ranch
10,000 OLD VIRGINIA ROAD
RENO NEVADA

Home of . . .

DOR-MAC'S BARDOLIERMERE 150th
Undefeated 1959 International Grand Champion

FOR SALE—Cows with calves bred to the "150th"

"A DOUBLE DIAMOND IS BETTER"

Duncraggan Ranch
SONOMA, CALIFORNIA
WYman 6-6637

REGISTERED ANGUS
Herdsire Prospects • Range Bulls
Bucky Sanders... *Herdsman*
Fordy and Bill Ewing... *Owners*

THERE ARE NO FINER BLOODLINES ANYWHERE

Nebraska ANGUS NEWS

Mrs. Percy Upton, Correspondent
Madison, Nebraska

THE NEBRASKA JUNIOR ANGUS FIELD DAY will be held Saturday, July 29th, at the Emil Weil Angus Farm located 8 miles northwest of North Platte, Nebraska. The event will be sponsored by the Nebraska Angus Association. A judging contest will be held, as well as talks and demonstrations on selection, feeding, fitting and showing of Angus cattle.

A Catering Service will prepare the noon-day lunch. Everyone is invited to attend.

— Nebraska —

MEMBERS OF THE NEBRASKA JUNIOR ANGUS ASSOCIATION are dedicated to the purpose of:

1. To promote an Angus program to benefit members and to contribute to the popularity of Angus cattle.
2. To cooperate with existing animal industry agencies as well as local, state and national Angus Associations.
3. To cultivate leadership through the promotion and activities associated with Angus cattle.

The Angus youth organization in Nebraska, the third such in the nation to so organize, is open to any Junior interested in Angus cattle and under 21 years of age. At present there are 38 members. An annual fee of $1.00 per year is collected for membership and is payable to Marvin Williams, Secretary-Treasurer, Clarks, Nebraska.

Mr. and Mrs. Dallmont J. Erickson, Elgin, serve as adult advisors of the group.

— Nebraska —

HEART OF NEBRASKA ANGUS TOP AT $900

The Heart of Nebraska Angus Ass'n sale, April 4, totaled $19,085 on 47 lots to average $405. Forty-two bulls figured $426, while five females averaged $241.

Both champion and reserve champion bulls of the Heart of Nebraska Angus Show and Sale at Broken Bow, Nebraska, were shown by Loyd Glover, Ansley. l. to r. Jerry Reinhard of the Broken Bow Chamber of Commerce with trophy; Wilbur Saner, Ainsworth and Mr. Glover.

Champion and top selling bull, Lola L. A. Bellemere, consigned by Loyd Glover, Ansley, Neb., sold at $900 to Seth Glover, Comstock, Neb.

Top selling female, Ladymere of Verola 3d, consigned by Vern Domeier, Sutton, Neb., sold at $295 to Marvin Lukesh, Sargent, Neb.

— Nebraska —

THREE BULLS $1,000 EACH AT "OPEN TO THE WORLD" ANGUS BULL SALE

The "Open to the World" Angus Bull Sale held at Atkinson, Saturday, April 15, totaled $24,160 on 47 lots to average $514.

Three bulls sold for $1,000 each. The champion, Lot 20, D Eileenmere 280th consigned by William Drahota, Columbus, Neb., sold to George Groom, Valentine, Neb. Mr. Groom also bought the reserve champion, Val Mar Lad 953d, consigned by Otto Frank, Manilla, Iowa. Lot 16, Victoria D & C, consigned by Arven Dyson, Brunswick, Neb., sold to John O'Brien & Son, Tilden, Neb.

Nebraska Junior Angus Association officers are: l. to r. Lyle Lovitt, Mason City, President; John Votaw, Jr., Wellfleet, Vice-President; Marvin Williams, Clarks, Secretary-treasurer; and Vaughn Domeier, Sutton, a director.

Trophy winners of the 1961 Nebraska Junior Angus Futurity Show at Columbus: l. to r. Karen Williams, Marlene Williams, Marvin Williams, all of Clarks and Norman Geyer, Norfolk.

NEBRASKA ASSOCIATION SALE

Atkinson, Nebraska, April 15, 1961

SUMMARY:

47 Lots	$24,150.00, average	$ 513.82
47 Bulls	24,150.00, average	513.82
Top 10 Lots	8,490.00, average	849.00

BARDOLIER, BELL BOY AND REVOLUTION BREEDING
"A herd bull is where you find him"
Reputation Breeding & Quality
Middle-of-the-Road Type
RALPH MAY • VALENTINE, NEB.

Redding Incorporated
"Home of the Denver Carload Bull Champions"
1952 1954 1956 1957 1958 1959 1960
ANKONIAN 3515
By Homeplace Eileenmere 999-35th. Ankonian 3515 has sired four of our Denver Carload Bull Champions.
★
HECKETTIER 99
By Dor-Mac's Bardoliermere 10th. Our new herd sire addition . . . Reserve Grand Champion at 1960 International.
DALE REDDING . . . . . MINATARE, NEBRASKA

SPENCE ANGUS FARMS
CRAB ORCHARD, NEBRASKA
DOR-MAC'S BARDOLIERMERE 176, by the famous "Sire of Champions", O. Bardoliermere 2d. Full Brother to Dor-Mac's Bardoliermere 3d, the great sire at Rally, Walbridge and Wayne Knolls Farms. See their ad and picture of the "3d" in this issue.
DOR-MAC'S BARDOLIERMERE 182, by the famous "Sire of Champions", O. Bardoliermere 2d from the 1960 McLean show herd. Placed 3d at Missouri State Fair and 4th at National Futurity.
KERMAC MARSHALL 121, by Hyland Marshall, owned jointly with KerMac Angus Ranch.
"We might have your next herd sire"
ROBIN A. SPENCE 1300 Jefferson St., Beatrice, Nebraska

Top Bull—Lot 16—**Victoria of D & C;** 3-22-59; s. Eileenmeres Ravenlox; John O'Brien, Tilden, Neb. 1000.00

Top Bull—Lot 20—**D Eileenmere 280;** 7-25-59; s. D Eileenmere 100; George Grooms, Valentine, Neb. 1000.00

Top Bull—Lot 27—**Val Mar Lad 953;** 2-26-59; s. Eiltonier 3; George Grooms, Valentine, Neb. 1000.00

SALE REPORT

(Includes lots which sold for $400.00 or more)
Buyers Nebraska unless otherwise stated

BULLS:

LOT	CALVED	BUYER	PRICE
1	3-14-59	John Tobin, Tekamah	475
2	4-6-59	Bob Kayton, Cedar Rapids	585
3	4-9-59	Otha Lovitt & Son, Mason City	900
4	4-18-59	Lowrey Bros., Burwell	540
5	4-23-59	John Tobin	540
6	4-23-59	Smith Ranch, Mitchell, S. D.	580
7	4-25-59	John Tobin	500
8	4-26-59	Lowrey Bros.	530
10	5-20-59	John Tobin	520
11	5-26-59	John Tobin	500
15	6-6-59	Albert Widtfeldt, O'Neill	500
18	5-18-59	Otha Lovitt & Sons	550
21	11-3-59	Spann Bros., Atkinson	470
22	1-29-59	Prossert Bros., O'Neill	510
23	2-11-59	Prossert Bros.	785
24	2-13-59	John Tobin	500
26	2-26-59	James Marcek, Alliance	935
28	5-20-59	Frank T. Bartos, Verdigre	800
29	6-1-59	Ken Holmes, Plainview	510
37	5-4-59	Wayne Collier, Dunning	460
39	5-12-59	Gerald Campbell, Ravenna	480
48	6-9-58	Wayne Kibbe, Butte	835
51	5-9-59	Abner Undem, Walnut, Iowa	650
52	3-31-58	Thiele Bros., Clearwater	475

DALE REDDING SALE

Scottsbluff, Nebraska, April 12, 1961

Dale Redding held his annual bull sale on April 12 at the Morrison Sale Pavilion near Scottsbluff, Nebraska, with 82 half brothers, sired by Ankonian 3515, selling for an excellent average of $874. Eighteen bulls sold for $1,000 or better with a top of $2,750 on a bull purchased by Bill Sinclair of Sedalia, Colorado. Weather at the time of the sale was perfect and bidding was enthusiastic by the good crowd in attendance. Austin Moody was sale manager with George Vest representing the JOURNAL. Detailed report follows:

SUMMARY:

82 Lots	$71,635.00, average	$ 873.59
82 Bulls	71,635.00, average	873.59
Top 10 Lots	19,725.00, average	1972.50

Top Bull—Lot 75—**Ak Sar Ben Eileenmere 736;** 7-16-59; s. Ankonian 3515; Bill Sinclair, Sedalia, Colo. 2750.00

SALE REPORT

(Includes lots which sold for $700 or more)
Buyers Nebraska unless otherwise stated

BULLS:

LOT	CALVED	BUYER	PRICE
1	6-21-57	Leonard Weatherwax, Cody	775
2	7-8-57	Ralph Brown, Brewster, Kan.	750
3	8-2-57	John Votaw, Wellfleet	1650
4	8-7-57	Otto Worth, Goodell	900
5	8-11-57	Frederickson Ranches, Logan, Utah	1200
6	8-12-57	Frederickson Ranches	975
7	9-10-57	Frederickson Ranches	1000
8	9-15-57	Frederickson Ranches	850
9	9-17-57	Leland Medler, Rufus, Ore.	1250
11	5-19-58	Lussetto & Nelson, Bridgeport	1650
13	5-20-58	Ralph Brown	725
14	5-26-58	V. W. Reichman, Chappell	850
17	6-3-58	Glover Bros., Ansley	875
18	6-5-58	Ralph Brown	750
20	6-6-58	Frederickson Ranches	1150
21	6-10-58	Ted Chapin, Medicine Lodge, Kan.	750
23	7-20-58	Frederickson Ranches	725
31	5-20-59	Grace Cattle Co., Lewellen, Neb.	925
34	5-30-59	Cecil F. Bean, Inavale	950
35	5-30-59	Grace Cattle Co.	725
36	6-2-59	Post Angus, Naponee	1750
38	6-3-59	Ted Chapin	825
39	6-3-59	Jim Bowman, Loveland, Colo.	725
42	6-16-59	Robert A. Marshall, Ovid, Colo.	750
44	6-17-59	Dr. H. B. Beihley, Pagosa Springs, Colo.	925
51	7-2-59	Arndt Kenton, Dix	750
52	7-2-59	Grace Cattle Co.	1050
58	7-6-59	Grizzly Ranch, Walden, Colo.	900
59	7-6-59	Grace Cattle Co.	1000
60	7-6-59	Frank Hansen, La Junta, Colo.	775
61	7-6-59	Gordon Ballagh, Burwell	1950
62	7-7-59	Kermit Paxton, Stapleton	1700
63	7-7-59	Drover Mitchell, Canadian, Tex.	750
64	7-8-59	Grace Cattle Co.	850
65	7-14-59	Grace Cattle Co.	775
67	7-14-59	Coors Farms, Center, Colo.	1000
68	7-15-59	Ed Arnold, Nenzel	925
71	7-15-59	Keith Studer, Atwood, Kan.	1375
72	7-15-59	Arndt Kenton	725
73	7-15-59	Coors Farms	2600
76	7-17-59	Bob Carson, Polson, Mont.	2000
77	7-21-59	Bill Cross, Bloomfield	925
78	7-24-59	Grace Cattle Co.	1000
80	7-27-59	Grace Cattle Co.	2300

Dale Redding, center background with dark colored tie, visits with a prospective customer at his annual bull production sale on April 12 near Scottsbluff, Nebraska. Eighty-two half brothers, by Ankonian 3515, sold for an average of $874 with a top of $2,750.

The Ranchmaster Bracket Sign

MANY USES FOR THIS SIGN
GATES
BARNS
CROSS ROADS
SHOWS
SALES

IDENTIFIES BREED FARM AND OWNER — Sign with bracket ..... $25.00 ea.
Sign only ..... $21.00 ea.

Double face—made on metal—weatherproof

Ranchmaster Truck Sign

Complete TRUCK IDENTIFICATION

ATTRACTIVE DESIGN AND COLOR—MADE ON TEMPERED MASONITE DURABLE AND WEATHERPROOF.

FARM OR RANCH NAME — 2 SIGNS ..... $19.50 pr.
1 SIGN ..... 11.00 ea.
Single face only

YOUR NAME
TOWN-STATE

Ready to install with 4 sheet metal screws—on truck doors, bodies, etc.

STOCK SIGNS

We have a stock sign for every need — A postcard will bring FREE complete information.

4½" x 10" BAKED ENAMEL ON METAL DIE CUT ROUNDED CORNERS HOLES IN EACH CORNER—ATTRACTIVE COLORS.

ORDER BY SIGN NUMBER

NO SMOKING 15 | KEEP GATE CLOSED 18 | PRIVATE ROAD 23
NO FISHING WITHOUT PERMISSION 31 | NO TRESPASSING 26 | POSTED KEEP OUT 29
LADIES 16 | NO DUMPING 30 | PLEASE CLOSE GATE 21
NO HUNTING WITHOUT PERMISSION 32 | KEEP OUT 14 | MEN 17

OTHER WORDINGS 4½" x 10" SIGNS

22. Apply at Office	31. Please Close Gate	
15. Entrance	28. Private	
13. Exit	25. Private Road	
14. Keep Out	24. Toilet	
19. No Smoking	33. Pay Here	
16. Ladies	34. No Trespassing	
17. Men	27. Office	
18. Keep Gate Closed	35. No Fishing	
19. No Hunting	36. Posted Keep Out	
20. Please Flush Toilet	30. No Dumping	

PRICES
1 Sign ... $0.50 ea.
6 Signs ... .40 ea.
9 Signs ... .35 ea.
15 Signs ... .30 ea.

WRITE FOR FREE ROADSIDE SIGN FOLDER

• • • • • ORDER TODAY • • • •

The ABERDEEN-ANGUS JOURNAL
Webster City, Iowa
P. O. Box 238

WHEAT FARMS

BURLINGTON, COLORADO

BARDOLIERMERE K 82

We are proud to own this popular National Western high selling sale bull. Reserve Champion at the 1960 Kansas Fair. His dam was Kansas Futurity Champion, 1958. At least five were bidding above $4,000.00 on this fine Bull.

CURTIS C. JAMES

BRUCE FARMS & ORCHARDS

"Practical Cattle for Practical Cattlemen"

Phone Trinity 2-3487

HOTCHKISS, COLORADO

5½ miles NW of Hotchkiss

DONALD B. ROOKS

Herd Sire . . . West Side Eileenmere

Phone Chapel 3-0570

GRAND JUNCTION, COLORADO

5 miles Southeast on Highway 50

Buy *Colorado* Angus

SENIOR HERD SIRE

A grandson of Homeplace Eileenmere 999-35th. HASTY HILLS BLACKCAP KING by Ankonian 35104th. Dam: Mahrapo Miss Blackcap Bess 2d by Eileenmere 1201st.

Stop in and see his calves.

Harold and Pearl Bohlender

LaSalle, Colorado

BURKS **BLACKS**

Herd Sires

B B EILEENMERE B B BANDOLIER

PRIME HECKETTIER

Our First Annual Sale

September 11, 1961

2 Miles North ½ East of

Monte Vista, Colorado

HIGHLAND FARMS

HERD SIRES . . .

BARDOMERE BLACKBIRD LA 1427665

EILEEN'S PRINCE A 447th 2003126

EILEENMERE ERICA LAD A 652 2361482

AL and SOPHIA MATSEN

BICKLETON, WASHINGTON

Telephone TWining 6-5255

CANADIAN NEWS

INNISFAIL BULL SALE

The third annual Spring Registered Beef Cattle Sale was held April 1st at the Innisfail Auction Mart. Seven yearling Angus bulls sold for an average of $230.70. Three two-year-olds averaged $353, bringing the over-all average to $267.50.

Top Angus bull, GLENMERE BURGESS BARDOLIER H5R was consigned by W. K. Gibson and Sons, Innisfail and purchased by Nelson Blain, Eagle Hill for a price of $400. He was bred by R. V. McCullough, Red Deer.

— Canada —

RED DEER BULL SHOW AND SALE

The Red Deer Bull Show and Sale was held April 5, with Jack Dobinson acting as judge.

The Grand Champion Bull, PRINCE COVALLIS 20P was bred and shown by E. C. Puzey & Sons, Red Deer. Dr. Spence of Rimbey purchased the champion for the top price of the sale of $500.

Reserve Champion honors went to BEAUTY LAD OF MINBURN 27P, bred and shown by H. J. Warrilow & Sons, Minburn. He was sold to T. H. Rear, Wimborne for $400.

The sixteen bulls sold for $5915, averaging $370.

— Canada —

OHIO MAN BECOMES PARTNER IN CANADIAN CATTLE FIRM

A recent announcement by A. W. Stollery, owner of Angus Glen Farm, Unionville, Ontario, has named Richard S. Sour, Urbana, O., as a full partner in his Angus operation.

Sour was born and raised at Fostoria, O., and graduated as an animal husbandry major from Ohio State University in 1953 with a batchelor of science degree in agriculture.

Shortly after graduation, Dick entered the military service. After being discharged in 1955, he became associated with Pennsylvania State University as an instructor in basic animal husbandry. In addition, he was in charge of fitting the beef show cattle, and he exhibited Pennsylvania State University stock in the major shows. At the 1956 International, Dick fitted and showed the grand champion and reserve grand champion steers, and also the champion group of three steers for Penn State.

Richard S. Sour

Dick left Pennsylvania two years ago and returned to Ohio where he went into farming for himself at Urbana. It was from here that he left to enter the

THE ESCHER NECK CHAIN

Proved Practical by Thousands of Users for Over Thirty Years!

- PROVIDE QUICK IDENTIFICATION
- LAST AND SERVE A LIFE-TIME
- FIT EASILY AND POSITIVELY
- SURPRISINGLY INEXPENSIVE
- SET OFF ANY ANIMAL

Mfd. by BACON HARDWARE HARLAN, IOWA

Write for Information

Harv Wyman

using a son of

DOR-MAC'S BARDOLIERMERE 10

CRAIG COLORADO

Brangus JOURNAL

Official Publication of the American Brangus Breeders Association

Published Monthly

1 Year $2.50, 2 Years $4.50, 3 Years $6.00

Room 646, Livestock Exchange Bldg.

KANSAS CITY 2, MISSOURI

Raise

BERKSHIRE HOGS

ANGUS & BERKS GO TOGETHER—

Both are market toppers and cut the most red meat.

Berks' natural meatiness has been established thru LEAN-MEAT CERTIFICATION. MEATIEST OF ALL BREEDS BY ACTUAL TEST.

Write for free copy of Berkshire News and list of nearby breeders.

AMERICAN BERKSHIRE ASSOCIATION

601 West Monroe Springfield, Illinois

partnership with Mr. Stollery effective March first.

The Angus Glen Herd was established about four years ago and numbers approximately one hundred fifty head of Angus cattle, and this includes about fifty head in Western Canada. Angus Glen recently purchased a third interest in the 1961 Perth Supreme Champion, Panarama of Eastfield, a half brother to Elevate of Eastfield and Elation of Eastfield. Panarama of Eastfield is owned jointly with Ankony Farm, Rhinebeck, N. Y., and Haystack Angus Ranch, Longmont, Colo., and Berwyn, Pa.

Sour is now established at Unionville with his wife, the former Barbara Stickley of Urbana, O., and two children, Leslie and Reed.

WESDALE FARMS SALE

A large crowd was in attendance for the Wesdale Farms Sale held February 28 at the Davenport Auction Yards, Davenport, Washington.

Si Williams cried the sale which saw 72 head bring a total of $34,020 for an average of $472. Thirty commercial heifers were also sold.

Six guest consignors included Sam Vogler, LaCrosse; Meadowmere Farms, Deer Park; Fritz Steiger, LaCrosse; Star D Ranch, Lind; Dick Stueckle; and Gerhard Heil, Lind.

Wesdalemere 808, a two-year-old grandson of Homeplace Eileenmere 287, was sold at the sale top of $2100 to Sam Rinker, Grand Coulee.

Second top bull of the sale was Wesdalemere 359, a good son of Homeplace Eileenmere 287. He sold for $1850 to J. Q. and Joe Freeman, Baker, Oregon and John Wright, Richland, Oregon.

VRAIN VALLEY DISPERSION

132 LOTS AVERAGE $465

The Vrain Valley Farms dispersion sale at Platteville, Colorado, on May 13, coincided with a spring rainstorm and blizzard which blocked major roads in the area. Despite the severity of the weather, a good crowd was on hand at sale time and bidding was active as 132 lots brought $61,405 to average $465. Individually 29 bulls sold for an average of $447 while 103 females brought an average of $470.

Top selling bull was Haystack 3575th, a three-year-old son of Ankonian 3575 out of an Edna Eileen cow, that went to J. W. Hoffman Farms, Liberal, Kansas, for $2,000. The featured herd sire at Vrain Valley Farms, Prince Peer 25th of RLS, owned jointly with the Kenneth Pound Estate of Phoenix, Arizona, was not in the sale. Vrain Valley's interest in the bull is to be released at private treaty.

Other top selling bulls included Essar Marshall L 201st, an 18-month-old son of Marshall of Faulkton, and Vrain Valley Edellor 19th, a yearling by Prince Peer 25th of RLS. The bulls sold at $750 each, respectively, to Grizzly Ranches of Walden, Colorado, who purchased nine other bulls, and to Don Street, Lindsay, Oklahoma.

Top cow and calf combination brought $1,060 with Dor-Mac's Blackbird, a 1956 daughter of O. Bardoliermere 2d, selling to Crestview Farms of Menlo, Kansas, for $725, and her November heifer by Eileenmere 1078, selling to Frank Hanson, La Junta, Colorado, for $335. Top selling individual female was Jilt 2d VV, a senior yearling daughter of Elation of Eastfield, purchased by Dr. Weldon Heard of Wheatridge, Colorado, for $900. Sale managers were Phil Ljungdahl and Austin Moody. Journal representative was George Vest. Detailed report to follow in next issue.

BATTLES TROPHY WINNER

Dr. Willard L. Durflinger, Yakima, Washington is shown presenting the Otto V. Battles Memorial trophy to Mike Christen of White Swan, Washington.

The award was made to Christen, FFA member, for his outstanding achievement in showing Angus cattle in addition to his proficiency in other FFA activities. Christen also has a small herd of pure bred Angus.

This year marked the sixth annual edition of the trophy named in honor of one of the breed's outstanding men.

Moody's . . .

ANGUS SALES SERVICE

R #3 Box 350

LONGMONT, COLORADO

A complete commission merchant and advisory service designed to meet your needs whether you sell at public auction or private treaty.

Herd Bulls — Range Bulls
Registered Females
Commercial Females
Feeder Cattle

Austin Moody

Austin Moody
R #3 Box 350
Longmont, Colo.
Phone Pr 6-2604

Other states and Canada

Ben Houston

Ben R. Houston
R #2 Box 106C
Longmont, Colo.
Phone Pr 6-3814

Neb., N. Dak., S. Dak., Mont., Wyo., Utah, Colo.

C. D. Alexander

Charles D. Alexander
945 Emery St.
Longmont, Colo.
Phone Pr 6-6427

Colo., Kan., Okla., Texas, N. Mex., Ariz., Nevada

If you need assistance in herd management, herd bull selection, or marketing advice, our service is free and without obligation—Just call on the one who serves your area.

Attend These Events . . .

JUNE 6 . . . Atkinson Bull Consignment Sale, Atkinson, Neb.

SEPT. 11 . . . Burk-Johnson-Sellers Joint Production Sale, Monte Vista, Colo.

OCT. 7 . . . Double Diamond Ranch Production Sale, Reno, Nev.

OCT. 10 . . . Western Slope Consignment Sale, Grand Junction, Colo.

NOV. 1 . . . All American Female Sale, Scottsbluff, Neb.

DEC. 12 . . . Bohlender-Harden-Muse Joint Production Sale, Greeley, Colo.

FEB. 26-27 . . . All American Bull Show & Sale, Denver, Colo.

Where to Buy Angus Cattle

ALABAMA

A. A. CORTE & SONS
LOXLEY, ALABAMA

BRIARHILL ANGUS FARM
Dr. J. J. Hicks
UNION SPRINGS, ALABAMA

MAPLES STOCK FARM
Mack Maples
ELKMONT, ALABAMA

ROYAL OAKS STOCK FARM
J. J. Hagerman
PANOLA, ALABAMA

LAKE BESS ANGUS FARM
Dr. E. L. Gibson - Charles Gibson
ENTERPRISE, ALABAMA

ARKANSAS

FELTON ANGUS FARM
Dan Felton, Jr.
MARIANNA, ARKANSAS

BIRDEYE ANGUS FARM
Jimmy Johnston
BIRDEYE, ARKANSAS

CALIFORNIA

DUNCRAGGAN RANCH
Mr. & Mrs. William Ewing
SONOMA, CALIFORNIA

CANADA

ANGUS MANOR FARMS
Irvin Schenck
PETERSBURG, ONTARIO

WILMO FARM
John C. Willmott
MILTON, ONTARIO, CANADA

SUNSET BAY FARM
R. L. Brown
FOREST, ONTARIO

VIEW HULLOA FARMS
C. Churchill Mann
KING CITY, ONTARIO

COLORADO

BOHLENDER, HAROLD & PEARL
LaSALLE, COLORADO

BURKS BLACK
Herman Burk and Sons
MONTE VISTA, COLORADO

HARV WYMAN
CRAIG, COLORADO

HAYSTACK ANGUS RANCH
LONGMONT, COLORADO

DONALD B. ROOKS
GRAND JUNCTION, COLORADO

BRUCE FARMS & ORCHARDS
Chas. M. Bruce
HOTCHKISS, COLORADO

FLORIDA

FOSTER FARMS
Route 3 Box 777
ARCADIA, FLORIDA

C. J. HUGHES ANGUS RANCH
ELLENTON, FLORIDA

RAYNAGUA FARM
Crawford Rainwater
PENSACOLA, FLORIDA

DUNDEE RANCH
Chas. H. Moore, Manager
LUTZ, FLORIDA

M & M RANCH
Scott French, Manager
LOXAHATCHEE, FLORIDA

GEORGIA

BEAVERDAM ANGUS FARMS
George Sanders
COLBERT, GEORGIA

FRA-MAR FARMS
Frank G. Binford
THOMASTON, GEORGIA

McKENZIE FARMS
Allen T. Freeman, Manager
COLBERT, GEORGIA

DWIGHT ANGUS FARM
Mr. & Mrs. Dwight Kennedy
CLAXTON, GEORGIA

STANDING BOY RANCH
Guy Blackmon
CATAULA, GEORGIA

GREENOAKS PLANTATION
Mr. and Mrs. Henry D. Green
MADISON, GEORGIA

MILLARDEN FARMS
E. B. Williams
WOODBURY, GEORGIA

ILLINOIS

D & D, INC.
Wm. Slater
REDDICK, ILLINOIS

TIMBERLINE STOCK FARM
Mr. and Mrs. Forrest Lemons
CONGERVILLE, ILLINOIS

D. K. ROTH FARMS
GIBSON CITY, ILLINOIS

KEITH V. TURNER
CHAMPAIGN, ILLINOIS

RUNDLES ANGUS FARMS
Warren and Charles Rundles
EL PASO, ILLINOIS

COLBROOK AND CURTIN
STONINGTON, ILLINOIS

J. GARRETT TOLAN FARMS
PLEASANT PLAINS, ILLINOIS

DOR-MAC ANGUS FARMS
J. C. McLean
QUINCY, ILLINOIS

CARL AND ADAM SCHLIPF
GRIDLEY, ILLINOIS

GLENGARRY FARM
Mr. & Mrs. S. J. Campbell
MT. CARROLL, ILLINOIS

LAKE VIEW ANGUS FARM
Richard Doty & Son
BENTON, ILLINOIS

MAPLE FRONT FARM
Henry A. Stuepfert & Sons
VAN ORIN, ILLINOIS

TREE LANE FARM
Loren Schlipf
EL PASO, ILLINOIS

VINSON AND EVANS
URSA, ILLINOIS

LAMONT ANGUS FARM
Kenneth and William Lamont
CROSSVILLE, ILLINOIS

HALLAM HOMESTEAD FARMS
Geo. M. Hallam & Sons
MONMOUTH, ILLINOIS

GREENTOP FARMS
J. Miles McGrew & Sons
WALNUT GROVE, ILLINOIS

INDIANA

OLD CAPITOL FARMS
Dr. & Mrs. Louis Blessinger
CRANDALL, INDIANA

BRIARMERE FARMS
Dr. W. B. Sigmund
COLUMBUS, INDIANA

ROBERT O. SWAIM
MARSHALL, INDIANA

IOWA

TOREBY FARMS
Mr. and Mrs. T. E. Lagerstrom
BURT, IOWA

ROSEMERE FARMS
Mr. Otto V. Battles
MAQUOKETA, IOWA

HOOVER ANGUS FARM
F. W. Hoover
TINGLEY, IOWA

EIL'TONIER ANGUS
Mr. & Mrs. Harold Eiler
TIPTON, IOWA

SU-MAR FARMS
Fred Schlott
COUNCIL BLUFFS, IOWA

NEW MELLERAY ABBEY
DUBUQUE, IOWA

BYRNES BROS.
WAUKON, IOWA

TREASURE ACRES
P. L. Benshoof
BLAIRSBURG, IOWA

P. K. PRATT
WALNUT, IOWA

OAKNOLL FARM
Lloyd Albers & Son
SPIRIT LAKE, IOWA

IOWA ANGUS ASSOCIATION
Clyde Hanna, Secretary
OSKALOOSA, IOWA

KANSAS

JOHNSON ANGUS FARM
Elmer Johnson
CALDWELL, KANSAS

KENMORE FARMS
Kenneth Moore
ROXBURY, KANSAS

GIESS ANGUS
Harold Giess & Son
ARNOLD, KANSAS

GREEN GARDEN ANGUS FARM
Herschel Janssen
LORRAINE, KANSAS

McCURRY BROS.
SEDGWICK, KANSAS

PRICE ANGUS RANCH
Ben Price, Jr.
READING, KANSAS

KENTUCKY

DUNNAGAN RANCH
J. L. Dunnagan
GUTHRIE, KENTUCKY

C. V. WHITNEY FARMS
Kenneth Haines - Poe Smith
LEXINGTON, KENTUCKY

ROSE CREEK FARMS
O. M. Kington & Sons
MADISONVILLE, KENTUCKY

FLOODLAND FARMS
W. J. Foster
STANLEY, KENTUCKY

BALD ROCK FARMS
Dr. E. A. Barnes
ALBANY, KENTUCKY

HILL CREST FARM
J. H. Quisenberry, Jr.
WINCHESTER, KENTUCKY

DR. L. A. BOWSTEAD & SON
LEBANON, KENTUCKY

H. B. WALTERS & SON
LEXINGTON, KENTUCKY

RURAL VENTURE FARMS
Curtiss Cantrill & Sons
LEXINGTON, KENTUCKY

GEORGE M. KURTZ FARM
STURGIS, KENTUCKY

MARYLAND

PAUL WISE
LEWISTOWN, MARYLAND

WYE PLANTATION
James B. Lingle, Manager
QUEENSTOWN, MARYLAND

PARADISE FARM
R. C. Schutz, Jr.
KINGSVILLE, MARYLAND

MONOCACY FARMS
Dan Wight, Owner
FREDERICK, MARYLAND

MICHIGAN

DOUGLASDALE STOCK FARM
Harry A. Douglas
BRONSON, MICHIGAN

THISTLEMERE FARMS
Dexter Horton
HOLLY, MICHIGAN

GREAT OAKS STOCK FARM
Robert Williams
ROCHESTER, MICHIGAN

HOLIDAY FARM
Mr. & Mrs. Thomas Crawford
ADA, MICHIGAN

MINNESOTA

BILRITE FARM
Robert E. Wright
FELTON, MINNESOTA

MADELIA ANGUS FARM
M. L. Snyder & Son
MADELIA, MINNESOTA

VIEWLAWN HERDS
Charles M. Miller
HARMONY, MINNESOTA

ELMDALE FARM
Eikmeier Bros.
PIPESTONE, MINNESOTA

CLAYTON A. CARPENTER
SAUK CENTRE, MINNESOTA

MISSISSIPPI

KING MERRITT RANCH
BOVINA, MISSISSIPPI

BEAVER DAM ANGUS PLANTATION
Shelby T. Wilson
DUNDEE, MISSISSIPPI

PRAIRIE POINT FARM
G. B. Brown
MACON, MISSISSIPPI

DOUBLE TT ANGUS FARM
Tom T. Floyd, Owner
COMO, MISSISSIPPI

KINTYRE STOCK FARM
Colville C. Jackson, Jr.
GLOSTER, MISSISSIPPI

EQUEN PLANTATION
C. J. Rhodes, Jr.
MINTER CITY, MISSISSIPPI

H. R. WATSON & SONS
TUNICA, MISSISSIPPI

SILVER HILL RANCH
The Welborn Family
SENATOBIA, MISSISSIPPI

MISSOURI

ORIN L. JAMES & SON
CAMERON, MISSOURI

BROWN BROTHERS
NEWTOWN, MISSOURI

McCORKLE PARK
J. B. McCorkle
SMITHVILLE, MISSOURI

PERRY PHILIPS FARM
COLUMBIA, MISSOURI

BLUE SKY FARM
Sam J. Barr
KEARNEY, MISSOURI

FLYING W RANCH
C. T. Wilson
HALLSVILLE, MISSOURI

STALEY FARMS
A. D. (Fred) McWilliams, Mgr.
LIBERTY, MISSOURI

DeMILLERMERE FARM
Dan E. Miller
FAYETTE, MISSOURI

EITEL ACRES
Sherman Eitel & Sons
GREEN CASTLE, MISSOURI

GRISMERE FARM
Dean Grissmer
MILAN, MISSOURI

MISSOURI ANGUS ASSOCIATION
Ed Stout, Fieldman
BOONVILLE, MISSOURI

ROSEMOOR FARM
Dr. Frank Rose
ALBANY, MISSOURI

MONTANA

HAYHOOK RANCH
Pohr and Gail Anderson
LIVINGSTON, MONTANA

N-BAR RANCH
Jack Milburn, Manager
GRASSRANGE, MONTANA

FAIR VIEW RANCH
Ralph E. Fair, Inc.
MELVILLE, MONTANA

GREEN MEADOW RANCH
W. J. Harrer & Sons
HELENA, MONTANA

NEBRASKA

REVOLIER ANGUS RANCH
Ralph May
VALENTINE, NEBRASKA

ROBIN A. SPENCE
BEATRICE, NEBRASKA

NEVADA

DOUBLE DIAMOND RANCH
Wilbur and Binney May
RENO, NEVADA

NEW JERSEY

WHITE GATES FARM
Eugene Denton
SUCCASUNNA, NEW JERSEY

NEW YORK

ANKONY FARMS
Allan A. Ryan
RHINEBECK, NEW YORK

MOHAWK FARMS
Dr. George Irmisch
CANAJOHARIE, NEW YORK

RALLY FARMS
Jesse M. Bontecou
MILLBROOK, NEW YORK

R & S STOCK FARM
John and Josephine Scheidl
CANAAN, NEW YORK

WALBRIDGE FARM
George W. Perkins, Jr.
MILLBROOK, NEW YORK

NORTH CAROLINA

CHINQUA-PENN PLANTATION
Mrs. Betsy Penn
REIDSVILLE, NORTH CAROLINA

NORTH DAKOTA

"STAR OF THE NORTH" SALE
Bill Plath
DAVENPORT, NORTH DAKOTA

HENKE STOCK FARM
HANNOVER, NORTH DAKOTA

BLUE TOP ANGUS FARM
George Becker
SHELDON, NORTH DAKOTA

AGASSIZ FARMS
Wm. A. Plath
DAVENPORT, NORTH DAKOTA

HILLVIEW STOCK FARM
Charley J. Pekas & Sons
REGENT, NORTH DAKOTA

OHIO

BRECKENRIDGE FARMS
Edwy B. and Peg Lee
LITTLE HOCKING, OHIO

MERIVON FARM
Mary and Vaun Stocker
MANSFIELD, OHIO

KUHLMAN BROS.
Circle View Farm
HAMILTON, OHIO

GALLOGLY BROTHERS
CHANDLERSVILLE, OHIO

WARNER GROVE FARM
Dan T. Warner
GREENVILLE, OHIO

MIKESELL FARM
Bob and Miriam Mikesell
FRAZEYSBURG, OHIO

WAYNE KNOLLS ANGUS FARM
Harold Etling
MARSHALLVILLE, OHIO

SCHEARBROOK FARMS
Schear Bros.
CLAYTON, OHIO

ROCKY RIDGE FARM
Mr. and Mrs. Virgil Hanifan
WATERVILLE, OHIO

ARTANNA FARMS
Paul Good Family
VAN WERT, OHIO

OKLAHOMA

BURCH ANGUS RANCH
Clarence Burch & Son
MILL CREEK, OKLAHOMA

KERMAC ANGUS RANCH
Dr. Paul Kesseo, Manager
POTEAU, OKLAHOMA

C. T. RANCH
G. L. Coleman Trust
MIAMI, OKLAHOMA

ANGUS VALLEY FARMS
Earl Dugger, General Manager
TULSA, OKLAHOMA

STONEYBROKE RANCH
Carlton W. Corbin
ADA, OKLAHOMA

RAINBOW VALLEY FARM
J. Ray Polston
COWETA, OKLAHOMA

U. T. FARMS, INC.
Roy G. Woods
OKLAHOMA CITY, OKLAHOMA

WARREN ANGUS FARM
R. E. Warren
IDABEL, OKLAHOMA

LARKIN BAILEY FARM
TULSA, OKLAHOMA

PENNSYLVANIA

MILLARDEN FARMS
E. R. Williams
ANNVILLE, PENNSYLVANIA

HECKMERES HIGHLANDS
Mr. and Mrs. E. H. Heckett
VALENCIA, PENNSYLVANIA

OLD HOME MANOR
J. S. Mack
HOMER CITY, PENNSYLVANIA

LYNMERE FARM
Kenneth G. & Ruth Llewelyn
EASTON, PENNSYLVANIA

ROBINWOOD FARM
Ernest S. Burch
CAMP HILL, PENNSYLVANIA

BROOKMERE ANGUS FARMS
John A. & Jean Kenosky
MOSCOW, PENNSYLVANIA

SOUTH CAROLINA

LONGLEAF PLANTATION
Robert M. Goodyear
AIKEN, SOUTH CAROLINA

SOUTH DAKOTA

BON-VIEW FARMS
Clarence Hillman
CANOVA, SOUTH DAKOTA

SHADY LANE FARMS
Gauger Bros. & Sons
CLEAR LAKE, SOUTH DAKOTA

NICK FOX AND SONS
WATERTOWN, SOUTH DAKOTA

JUSTIN A. MORTVEDT
DELLS RAPIDS, SOUTH DAKOTA

MORRIS ANGUS RANCH
Harry Morris
FARMINGDALE, SO. DAK.

TENNESSEE

HAR-DEL ANGUS FARM
R. Harold Delozier
VONORE, TENNESSEE

HARPETH VALLEY FARMS
Madison P. & Glenn W. Jones
BRENTWOOD, TENNESSEE

JACK SHORT ANGUS FARM
SHELBYVILLE, TENNESSEE

HARTSAW COVE FARMS
A. E. Christian
LIVINGSTON, TENNESSEE

McCARTT FARMS
J. H. McCartt
WARTBURG, TENNESSEE

SUNSHINE FARMS
Hubert P. Boyd
MORRISON, TENNESSEE

WAYLAND CROUCH AND SONS
JONESBORO, TENNESSEE

STANFORD FARMS
Harold E. Stanford
LEBANON, TENNESSEE

SOLITUDE STOCK FARM
H. L. Worrell
GOODLETTSVILLE, TENNESSEE

KEEFAUVER BROS.
Joe and Jack Keefauver
JONESBORO, TENNESSEE

MAPLEMERE ANGUS FARM
B. H. Hillis, Owner
McMINNVILLE, TENNESSEE

MIGLIORE & SONS
Martin Migliore
COOKEVILLE, TENNESSEE

TEXAS

H. B. PYLE ANGUS FARM
RICHMOND, TEXAS

ESSAR RANCH
Les Ljungdahl, Manager
SAN ANTONIO, TEXAS

CEDAR HILL RANCH
David R. Danciger
MIDLOTHIAN, TEXAS

77 RANCH
George Graham, Owner
WICHITA FALLS, TEXAS

GORMAN'S J J J RANCH
J. W. Gorman
POTEET, TEXAS

CLARK'S ANGUS FARM
William Clark
HUNTSVILLE, TEXAS

VIRGINIA

BRANDY ROCK
Lewis L. Strauss
BRANDY STATION, VIRGINIA

THE DOWNSBRAGH HERD
Wm. Brainard, Jr.
MARSHALL, VIRGINIA

LEE HILL FARM
Sidney L. Shannon, Jr.
FREDERICKSBURG, VIRGINIA

KINLOCH FARMS
Lee D. Butler
SUPPLY, VIRGINIA

BEN FEW ANGUS FARM
Ben F. Few
STAUNTON, VIRGINIA

ABERAN HERD OF EDGEHILL
Paul Grinde, Manager
SHADWELL, VIRGINIA

COROTOMAN FARM
H. D. Menken
UPPERVILLE, VIRGINIA

HICKORY RIDGE FARM
Mr. & Mrs. J. C. Maples
EARLYSVILLE, VIRGINIA

WASHINGTON

HIGHLAND FARMS
Al and Sophia Matsen
BICKLETON, WASHINGTON

WARREN COUNTY ASSOCIATION SALE

Indianola, Iowa, April 18, 1961

SUMMARY:

75 Lots	$23,282.00, average	$ 310.42
26 Bulls	10,745.00, average	413.26
49 Cows	12,537.00, average	255.85
Top 10 Lots	5,260.00, average	526.00

Top Bull—Lot 32—**Bandolier 400 of Otter**; 1-7-59; s. Bandolier 376 of Wilton; Cowley Webster, Manitoba, Can. 1050.00

Top Female—Lot 28—**Jilt E E R 2**; 8-25-53; s. Marycrest Eileenmere 15; Grimm Angus Farm, Grand River, Iowa 440.00

Champions and Consignors

Champion Bull, Lot 32, Cyril D. Spear, Indianola, Iowa

Reserve Champion Bull, Lot 4, Ira Braucht, Ackworth, Iowa

Champion Female, Lot 36, Cyril D. Spear, Indianola, Iowa

Reserve Champion Female, Lot 27, John Rodgers & Son, Pleasantville, Iowa

SALE REPORT

(Includes lots which sold for $300.00 or more)
Buyers Iowa unless otherwise stated

BULLS:

LOT	CALVED	BUYER	PRICE
1	10-10-58	Harold Sherman, Ladora	440
2	11-16-58	H. A. Ramsey & Son, Osceola	490
3	11-26-58	Don Porter, Lorimor	390
4	12-18-58	E. Glenn Bailey & Son, Mystic	485
5	3-25-59	Charles Spurgin & Son, Hartford	440
6	5-20-59	Cane Bros., North English	410
7	4-11-59	John Goodhue, Carlisle	410
25	4-10-59	Bob Swaney, Carlisle	300
26	4-19-59	Marion Cameron, Winterset	450
30	9-15-58	Kenneth Thistle, Creston	435
31	3-25-59	Roy C. Rinehart, Albia	350
33	4-14-59	D. E. Sage & Son, Pleasantville	470
34	4-24-59	Miller Bros., Ogden	485
35	4-25-59	Miller Bros.	350
44	4-4-59	Roscoe Gross, Van Meter	410
46	5-6-59	Colan Green, Promise City	300
47	5-23-59	Roy Allen, Lucas	350
66	3-3-59	William Fulton, Lucas	510
67	3-15-59	Earl Rinehart, Slater	370
72	7-29-59	C. C. Clevenger & Son, Indianola	350
76	4-5-59	Clyde Glasebrook, Weldon	400

FEMALES:

LOT	CALVED	BUYER	PRICE
27	5-10-53	Grimm Angus Farm	400
36	7-14-59	B. J. Rutherford, Marshalltown	400
37	7-16-59	Dennis Dallas, Norwalk	357
38	7-16-59	Dennis Dallas	358
39	7-18-59	Dennis Dallas	357
40	9-3-59	Charles Spurgin	315
50	6-10-54	George Taylor, Milo	300
51	3-5-55	Floyd Lamm, Liberty Center	300
52	6-25-55	George Taylor	400
53	6-29-55	Willard Coffman, New Virginia	360
55	11-16-55	Edwin Henry & Sons, Indianola	335
56	2-12-56	Floyd Lamm	320
57	6-1-56	H. R. Lewis, Corydon	300
59	3-21-57	Edwin Henry & Sons	335
60	3-30-57	Floyd Lamm	320
61	4-6-57	Floyd Lamm	335

NOT ALL FAT ANGUS SELL LIKE OLDORF'S

The steers pictured in Colin Kennedy's article in the April issue outsold several of the "Reputation" Angus feeders that day in Chicago by 25 cents per cwt. We are proud that we sold these to Mr. Oldorf as heavy calves in March 1960. They were not known as "Reputation Cattle" when they went out.

Operating as the "Western Hereford Exchange" for 30 years, specializing in choice calves and yearlings, for 20 years we have concentrated on furnishing the better feeders in the corn belt with as many of the right kind of Angus as we can find that are also priced to permit the feeder a chance for a profit.

We know Angus are better but not all of them and they must gain right, too—Oldorf's cattle were longer than a lot of Angus. And we must not price ourselves out of the market.

We will be glad to consult with you regarding your future feedlot needs.

FORREST M. LARMER, Owner

GOOSE CREEK FARMS

Registered Angus

MUSCATINE, IOWA

MAIL SIGNAL

Hi-Viz Red Flag - Bright Plated Body.
All metal construction.

$1.00 Postpaid

THE ABERDEEN-ANGUS JOURNAL
WEBSTER CITY, IOWA

MOHAWK FARMS

HERD SIRES

HECKETTIER 14th
son of "MAC"

SEVEN LAKES 3202
son of "1032"

LEDGESMERE 25th
son of "1150"

Alice & George Irmisch
Owners
CANAJOHARIE, NEW YORK

AUXILIARY NEWS

(Continued from page 50)

ivy. The decorating committee was Mrs. Glenn Gibb, Piper City, and Mrs. Harvey Hartter, Carlock. Mrs. Charles Stoutenborough, Maroa, very capably handled the door prizes.

Mrs. James Miller announced that the date for the rummage sale would be the 19th and 20th of May. It will be held in Olney.

Our linen tablecloth and napkin set has been held over until the Futurity in January. We are still selling tickets at 50¢ apiece. It was beautifully made and donated by Mrs. Harvey Hartter, Carlock, and Mrs. W. J. Pfeffer, Lebanon.

A novelty class is new this year at the Heart of Illinois Fair, Peoria, following the open show, July 21st. Any Illinois Auxiliary member is eligible to show an animal and you do not have to own it. There will be awards for showmanship. We think every one will have a good time, so ladies come and take part.

We were honored this year in having with us our National Auxiliary president, Mrs. R. C. Branscombe, Jr., who gave us an amusing and informative talk.

Mrs. T. A. Bradley and Mrs. Berwin Bradley of Avon were co-chairmen of the very successful affair.—Mrs. John Hamm, Hamm's Angus Farms, Adair, Illinois, Publicity Chairman.

— Auxiliary —

MRS. HOLBERT HONORED

The Iowa Angus Auxiliary held a luncheon honoring Mrs. J. C. Holbert, past national president of the National Auxiliary, at Younkers Tea Room on May 3, 1961.

Forty women from all corners of the state were present to pay tribute to Mary Holbert for her outstanding work in the state and nation to further the work of the Angus Auxiliary.

Letters were read from the National President, Mrs. R. C. Branscombe, Jr.; National Second Vice-president, Mrs. Janet Castle; President of Illinois Auxiliary, Mrs. D. J. Smith, and many of her Iowa Angus friends.

Past Presidents of the Iowa Auxiliary present for the luncheon were: Mrs. Arthur Mallory, Mrs. Roy Koster, Mrs. Harold Eiler, Mrs. Wayne Bumgarner.

Mrs. Steve Brooks, president of the Iowa Auxiliary had charge of the program following the luncheon and style show.

Mrs. Arthur Mallory, the first president of the Iowa Auxiliary and a past National president, gave a very interesting history of the life of Mrs. Mary Holbert and of the outstanding contributions of service she has given along with her fine family to her community and state.

In behalf of the Iowa Auxiliary Mrs. Harold Eiler presented to Mrs. Holbert two copper tooled Angus head plaques. The plaques were made by Mrs. H. K. Russell, Bedford, Iowa.

Mrs. Holbert very graciously accepted the gift with appropriate remarks.

The meeting closed by singing "Blessed Be The Tie That Binds."—Mrs. Glenn R. Brown, State Publicity Chairman.

— Auxiliary —

NORTH DAKOTA PLACE MATS

The North Dakota Angus Auxiliary was represented at the American Angus conference in Georgia with an exhibit of state maps, cook books and place mats. For the sale six sets of place mats, 6 cook books, and 2 bread boards were sent. These North Dakota place mats, with brands of those members who have reg-

CONFERENCE SCENES

. . . . By Bettylou

■

Frank Richards, Angus Association Secretary, pencil in hand checking states and countries represented at the Conference.

■

The Continuing Education Center Lobby Door opening wide to admit John Tyler, Thomasville, Georgia with 200 long stem perfect red roses, followed by Dwight Kennedy, Claxton, with 150 fruit cakes.

■

Clara McSpadden, Chilhowie, Virginia and Bettylou Terry, Doraville, Georgia stuffing hush puppy mix and other Georgia goodies into paper sacks while Martha Dew, Atlanta, Fran Green, Madison and "volunteers" greeted Conference guests and distributed the sacks.

■

Mrs. John Tyler, Mrs. Price Brown, both of Thomasville, Georgia with Mrs. Hans Rohdenburg, Greensboro, N. C. labeling roses with Chamber of Commerce tags.

■

Bob Snyder, Association office, making new signs for the Conference and rushing out news releases.

■

Lyle Haring, De Witt, Iowa as Joe O. Jones from down the road, questioning Ed Stout, Missouri fieldman, breaking up the Trading Post Summary with hilarity.

■

Dr. Bob Long's startling illustration—there are other breeds and curtain parts to reveal a Hereford and Shorthorn—which we won't forget.

■

Double dogwood specimen in full bloom in the Memorial Gardens.

(Seated l. to r.) Mrs. George Porteous, Mt. Airy, President; Mrs. R. C. Branscombe, Jr., Union Springs, Ala., American Auxiliary President; Mrs. Joseph Etter, Ijamsville, outgoing president; (Standing l. to r.) Mrs. Richard R. Kline, Frederick, treasurer; Mrs. Robert Chichester, Olney, second vice president; Mrs. Robert Huebner, Ijamsville, first vice president; Mrs. Howell Harris, Landover, outgoing treasurer; and Mrs. Chester Congdon, Hempstead, outgoing secretary. Not present for the photo were: Mrs. Russell West, Easton, American Auxiliary First Vice President; Mrs. William C. Hansen, Gaithersburg, outgoing first vice president; Mrs. Noah King, Mt. Airy, secretary.

Maryland Angus Women's Club Elects

The Maryland Angus Women's Club was honored to have at its March meeting both the president and the first vice-president of the American Angus Auxiliary. Mrs. R. C. Branscombe, Jr., came especially from Union Springs, Alabama while Mrs. Russell West is, of course, a member of the Maryland Club.

Mrs. Branscombe spoke briefly on the future plans of the Auxiliary and the need for teamwork in meeting the challenges of growth and development.

New officers for the coming year were elected and installed as follows: Mrs. George Porteous, Mt. Airy, President; Mrs. Robert J. Huebner, Ijamsville, First Vice-President; Mrs. Robert Chichester, Olney, Second Vice-President; Mrs. Richard R. Kline, Frederick, Treasurer; and Mrs. Noah King, Mt. Airy, Secretary.

Committee Chairmen named by Mrs. Porteous are: Mrs. Howell Harris, Landover, Ways and Means; Mrs. Chichester, Awards; Mrs. A. L. Mathias, Upperco, Hospitality and Program; Mrs. Russell West, Easton, Beef Promotion; Mrs. Huebner, Scholarship; Mrs. Joseph Etter, Membership; Mrs. W. C. Hanson, Gaithersburg, Historian; Mrs. A. H. Seidenspinner, Auditor; Mrs. M. T. Mathwig, Thurmont, Nominating; and Mrs. Paul S. Wise, Thurmont, Publicity.

istered brands, are available for $1.25 plus 25¢ postage for a set of 12: Send to: Mrs. W. A. Plath, Davenport, N. D.

— Auxiliary —

MISSOURI ELECTS OFFICERS

The Missouri Angus Auxiliary held their annual meeting at the Daniel Boone Hotel, Columbia, Missouri, March 5, 1961.

Officers elected: President, Mrs. Glen Waples, Alexandria, Mo.; First Vice-President, Mrs. Ray Blades, Paris, Mo.; Second Vice-President, Mrs. Orin L. James, Cameron, Mo.; Corresponding Secretary and Treasurer, Mrs. Howard Hackler, Taylor, Mo.; Recording Secretary, Mrs. J. S. Denslow, Kirskville, Mo.

Appreciation was expressed to Mrs. Oliver Duffey and Mrs. Jud Baugher of Trenton, Mo., who with the help of the Missouri ladies provided the decorations for the National Luncheon and Banquet in Chicago.

The Missouri Auxiliary presents a scholarship each year to a deserving senior girl interested in Angus cattle. The deadline date for applications was set for May first.

The Auxiliary also presents a silver Revere bowl as an award to the outstanding girl showman of Angus cattle at the Missouri State Fair.

The following state directors were appointed—Mrs. Jud Baugher, Trenton, Mo.; Mrs. Peter Bastas, Ladue, Mo.; Mrs. Howard Taylor, Essex, Mo.; Mrs. Joe Lee Davidson, Rocky Comfort, Mo.; and Mrs. E. W. Thompson, Sedalia, Mo.

— Auxiliary —

"TO TELL THE TRUTH"

Vivian Sirratt, well-known girl cattle photographer of Baxter Springs, Kansas, appeared on the national television show "To Tell the Truth" on Monday, May 1st. Personable Vivian "stumped the experts" who tried to choose the "real Vivian Sirratt" from three ladies posing as the cattle photographer. Experts were Tom Polston, Joan Davis, Don Ameche and Betty White.

NEW YORK HERD TO INCREASE

Elm Place Angus, Avon, New York, announce the purchase from J & R Farms, Geneseo, New York, of three farms in Livingston County as part of ther expansion program. Owners, Bill and Cynthia Selden plan to move the main pure bred cow herd to the new farms and double its size in the next three to five years.

McGrew's
GREENTOP FARMS
Herd Sires:
MR EILEENMERE 43d
Sired by Mr. Eileenmere
EILEENMERE 1687th
Sired by Eileenmere 1100th
Cattle for sale by the above bulls
J. MILES McGREW & SONS
WALNUT GROVE ILLINOIS
Angus Cattle — Belgian Horses

BULLS . . . . HEIFERS
Top Pedigrees — Priced to Sell
HERD SIRES
MOLE'S HILL EILEENMERE 1145
By Homeplace Eileenmere 999-35
ANKONIAN BARD F A 21
By O. Bardoliermere
COROTOMAN
Mr. & Mrs. H. D. Menken Upperville, Va.

Aberdeen-Angus Breeders
Advertise in one of the country's leading livestock states—Wyoming.
Please write for rates
WYOMING STOCKMAN-FARMER
110 E. 17th Cheyenne, Wyoming

TAKE YOUR CHOICE
BRASS
Stone's solid brass tag has deeply cut, large numbers filled with black enamel and baked in for lasting quality.
YOUR NAME HERE 25 YOUR TOWN HERE
See your nearest supplier or write for FREE literature on
THE "STONE" COMPLETE LINE
• Ear Notchers • Branding Irons
• Cattle Leaders • Combs
• Tattoo Outfits
NYLON
Stone's new solid nylon tag is made of black Dupont Nylon and is especially designed to accommodate large, deeply engraved white numbers.
34
STONE MANUFACTURING and SUPPLY CO.
1212 Kansas Avenue, Dept AA6
Kansas City 27, Mo.

"Behind our Gates You Will Find Black Gold"
Herd Sires:
MOLE'S HILL EILEENMERE 1118
Son of Homeplace Eileenmere 999-35th, Grand Champion and top selling bull of 1958 Great Atlantic Bull Sale. Owned jointly with Old Elkton, Forest, Va., and Fairntosh Farm, Durham, N. C.
C P ENVIOUS 13th
Son of Greenbrier Envious 500th, our Junior herd sire.
ESSKONIAN 45
Son of Ankonian 32129, '55 Eastern National Grand Champion.
CHINQUA-PENN PLANTATION
Mrs. Betsy Penn, Owner Reidsville, N. C.
T. M. "Bill" Smith, Manager
Ph.: DI 9-5493 or DI 9-8105
Troy Bumgarner, Herdsman Ph.: DI 9-9448

Missouri Angus will do well for you. If we can help you locate your Angus needs in the "Nation's Largest Angus State", contact

ED STOUT
Fieldman
MISSOURI ANGUS ASSOCIATION
Boonville, Missouri

DOR-MAC'S
BARDOLIERMERE 21st
Owned jointly with the University of Illinois and Caylor and Caylor.
BARDOLIERMERE N T
Sired by Dor-Mac's Bardoliermere 21st out of the dam of "Julius" the 1955 International Grand Champion steer.
ILLINI BELL BOY
Come and see us — we have cattle for sale
KEITH V. TURNER
CHAMPAIGN, ILLINOIS

CONESTOGA FARM
— HERD SIRES —
MEADOW LANE O B 37, by O. Bardoliermere, dam by Leedanmere 500.
WHITE GATES BARDOLIERMERE 34, by O. Bardoliermere 53, dam by Bardoliermere of Anoka 40th.
Young Stock by these sires for sale at the farm.
MONKTON, MARYLAND
Dr. & Mrs. G. W. Murgatroyd, Owners — Bob Martin, Herdsman

THE FINEST IN BANDOLIER BARDOLIER BREEDING
Sons and daughters of Bandolier 434 of Kentridge and Bardolier 502 of Wilton.
BYRNES BROS.
WAUKON, IOWA

PRAIRIE POINT FARM

(Continued from page 49)

Blazon of Little Dean. Still another, a bull with a high type score, is Kintyremere 9th, by Eileenmere 1480th. And when the farm was visited a young bull had arrived from Iowa by Globe Hill Eileenmere 1500th out of a Zara dam by Bessie's Bardolier of Ada. This Pete Pratt bull will be given every opportunity to prove himself.

While Dave Pingrey does not believe performance testing to be the final answer in Angus breeding he does believe it to be a valuable tool in finding the better bulls. "By picking both for eye appeal and performance you combine type and growthiness. We are finding our heavier calves are the ones that develop into the good sized bulls."

Economical handling of the cattle is the rule at Prairie Point. The cow herd is wintered on silage and hay, with a little cottonseed cake. The young bulls are developed on pasture, plus silage, 4 pounds of grain and 1½ pound of cottonseed cake a day. For the cow herd of 150 less than a half dozen nurse cows are kept. With the exception of some of the older producers each cow raises her own calf.

Dave Pingrey is especially proud of the way his champions are breeding on. He pointed out the dam of the 1960 Alabama champion bull, she herself the 1959 Mississippi Futurity champion female. Out in one of the pastures we ran across a most impressive heifer, the 1960 Mississippi State Fair grand champion by Banmere T. 10th. She has just dropped a very impressive calf sired by the Kintyre bull.

Speaking of showing and show ring records mid-south competition is as tough as any in the country for Mississippi has a number of Angus herds as deep in quality as they come. Any firsts, or championships, won on this fast track are well deserved.

Prairie Point consists of 800 acres of land, plus 200 acres leased. Herd income has been largely from the sale of bulls. And they have met with good demand. Last fall in the annual production sale 36 bulls, plus a two-thirds interest in one calf, averaged the strong figure of $802.15.

Considering the fact that the first Angus cows set foot on Prairie Point less than a decade ago this Mississippi herd gives the impression of having been in the business for a long time.

Shirley Brown
The winner of our 1960 contest entitled "Being a Good Showman", Shirley Brown, former "4-Her" is from Greer, S. C.

The Angus Journal 1961 EDITORIAL CONTEST

"FITTING SHOW CATTLE" is The Subject

Feed as it affects the animal's appearance, fleshing, shoulders, middle, feet and legs, bloom.

When do you start? What do you feed? How much? How prepared? What are warning signals to change rations? Appetizers?

Pointing for THE show — cooling out — "Fill" on show day.

Write a descriptive article about it and
Win a Cash Prize

Articles become the property of the Aberdeen-Angus Journal.

1st PRIZE $75.00 2d PRIZE $25.00

5 "Champion" Show Sticks to the next 5 places

The contest is open to anyone, except employees of The Aberdeen-Angus Journal or their families or families of the judges.

The story must consist of not less than 500 words nor more than 1500. It may be legibly written in longhand or typed (double spaced) on one side of the paper. The name and address of the contestant should be placed on a separate sheet of paper and attached to the story for impersonal judging. The judges will be an independent panel and their decision will be final.

All articles must be postmarked not later than midnight, July 1st.

Winners will be announced in the August issue of the JOURNAL and the winning entry will appear in the same issue.

MAIL YOUR ARTICLE TO
Fitting Show Cattle Contest
Aberdeen-Angus Journal
Box 238 Webster City, Iowa

MISSOURI GRASSLAND ASSOCIATION SALE
Clinton, Missouri, April 8, 1961

SUMMARY:

45 Lots	$12,805.00, average	$284.55
27 Bulls	7,900.00, average	292.59
18 Cows	4,905.00, average	272.50
Top 10 Lots	4,600.00, average	460.00

Top Bull—Lot 1—**Sir Williams Elation 19**; 9-3-59; s. Elation of Eastfield; Bill Strange, Holden, Mo. 600.00

Top Female—Lot 23—**Lady Blackbird J F**; 3-9-55; s. Homeplace Eileenmere 375; Olin O'Quinn, Lebanon, Mo. 410.00

bc—Leonard Schrock, Latour, Mo. 200.00

SALE REPORT
(Includes lots which sold for $245.00 or more)
Buyers Missouri unless otherwise stated

BULLS:

LOT	CALVED	BUYER	PRICE
2	10-17-59	W. E. McCarthy, Pleasant Hill	$330
3	12-5-59	R. Lee Goode & Son, Garden City	380
4	12-15-59	C. C. Shelton, Butler	365
7	9-15-59	Don Beard, Butler	375
15	11-30-59	Marvin Murry, Pleasanton, Kan.	315
16	9-7-59	E. P. Schupe, Sedalia	300
17	1-20-58	Everly Davis, La Due	350
18	1-8-60	—	275
19	1-8-60	L. S. Cary, Osceola	245
21	3-20-59	Louis Wheeler, Quincy	325
22	1-24-60	Roy Carroll, Clinton	290
25	4-6-59	R. T. Adams, Kincaid, Kan.	500
27	11-15-59	Kenneth Graw, Belton	300
32	2-20-60	Guy & Vesta Prichard, El Dorado Springs	245
44	5-7-60	Sterling Tyre, Nevada	280
45	5-25-60	Ed Rotert, Montrose	300
X	3-31-59	O. A. Knisely, Brownington	550

FEMALES:

5	3-15-50	Leroy Reed, Appleton City	300
6	2-7-52	Olin O'Quinn	330
8	3-14-60	Louise Barr, Fairfield	305
9	2-14-59	Clyde Adams, Clinton	510
24	5-7-55	W. E. McCarthy	340
30	5-17-52	Clyde Adams	360
31	4-5-60	Quincy Cox, Versailles	300
49	4-15-60	Dan Schussler, Montrose	245

"Make Pappy Happy"
SERVE BEEF ON FATHER'S DAY

MERIVON AND MIKESELL FARMS
VAUN C. STOCKER — ROBERT MIKESELL

"Ohio — the fountainhead of the Bardoliermeres"

O. BARDOLIERMERE 101
One of the greatest breeding sons of Bardoliermere 2d, and out of the famous strain of O. S. U. Eulimas. "101" is a full brother in blood to O. Bardoliermere 2d, the sire of the last Four International Grand Champion bulls.

We invite you to visit us at the Fairs and Shows this summer and look over our cattle.

WARSAW, OHIO
VA 4-2287

FRAZEYSBURG, OHIO
COOPERDALE EA 7-2362

OUR HERD SIRES

H P EILEENMERE 2258712
son of
Homeplace Eileenmere
375th

EVADER OF ANOKA 2437735
son of
Evader of Fair Promise 2d

"in famous Baldwin County"
A. R. CORTE & SONS
ANGUS FARM
LOXLEY, ALABAMA

ERMITRE OF HAYMOUNT
International Gr. Champion Bull

WE WOULD LIKE TO ANNOUNCE THE PURCHASE OF
ERMITRE 8th of BLUE SKY
(Owned jointly with Willard Erickson, Marquette, Kansas and Blue Sky Farm, Kearney, Missouri.)

Ermitre of Haymount (161759)	Bahram of Broadleys (143557)	Prince C. of G.
		Bashful M. of B.
	Erma of Haymount (156818)	Jungle Eric of C.
		Ermine of Hay.
Blackbird Progress B 5 2439120	Homeplace Eileen. 375th 1547441	H. Eil. 999-35th
		Home. Bikep 30th
	Blkbd of Anoka 36th 1219261	Prince Band. 7th
		Blkbd L. of M. L.

Stop and see our calves by our Senior Herd Sire, R. T. BARDOLIERMERE 20, by Dor-Mac's Bardoliermere 32, from a Schmuecker bred cow. They're fancy!

HERSCHEL JANSSEN
GREEN GARDEN RANCH • Lorraine, Kansas

Heading Our Herd...

ANKONIAN 32180

Grand Champion at the 1955 Iowa State Fair
Grand Champion at the 1955-56 Wisconsin State Fair
Reserve Grand Champion at the 1955 American Royal

We have a small select group of bred heifers for sale sired by Ankonian 32180. This group of heifers will be having calves soon by a grandson of Homeplace Eileenmere 999-35th.

We also have a few cows with calves at side for sale at this time.

Write or Phone 7423

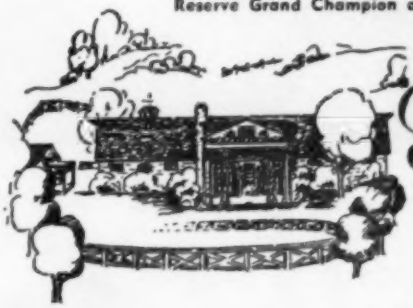

Glengarry Farm

CARL MERKEL
Farm Manager

JIM LAWSON
Herd Manager

Mr. and Mrs. S. J. Campbell — MT. CARROLL, ILLINOIS

Hooray! We've got him

O. BARDOLIERMERE 75th

HERD BULL HEADQUARTERS—*In the Land of Sky Blue Waters*

AT McKNIGHT ANGUS FARM—We've pledged ourselves to the continuance of Fowler McCormick's ambitious and exacting program for O. Bardoliermere 75th. As I said at the sale, we consider every buyer of McCormick cattle a partner of ours. We intend to cooperate with them in every way in the promotion of O. Bardoliermere 75th. Mr. McCormick and Ralph Hess have set a high standard for us to follow. We'll never let them down.

THE BROOD COWS AT McKNIGHT ANGUS FARM are a collection of fine animals, many of whom earlier in their lives caught the eye of the Leachmans, Dale Fletcher, The Tolans, John Hanes, the McGregors, Ed Jenkins, John Gall and other master breeders.

As these cows have come to us, we've always tried to use the best possible bulls—Eileenmere 1032, Ankonian 32107, Bellevue Bardoliermere 2d, Ben Tulloch OB 2 and Raona's Bardolier 91st.

But good bulls like these create a problem. When you are beginning, your herd sire is half the herd. After ten years when you begin to get the uniformity in your cow herd you want, when your cows are all good producers and when the Angus Association Classifier gives them good marks, you begin to realize that if you want continued improvement, your next herd bull will have to be 90 percent of your herd. He's got to be the precise specialist that improves your herd exactly where it needs it most. This will be the role of O. Bardoliermere 75th here. He's already proven that he transmits to his calves his tremendous length of rump, his width at the pins, the depth of his quarter and the spread over his top.

Thirty of our 100 brood cows are daughters of Eileenmere 1032. Ten are granddaughters. Five are daughters of "999-35th". Four are by imported bulls, Prince of Rowley and Warden of Garvault.

The herd has been developed around great old cows like Blackbird of Cremona 23, by Glencarnock Eric of Cremona and out of Blackbird 5th of Bordulac. We have six of her daughters, five by "1032" and one by "999-35th". Ankony Ariel 5 has five "1032" daughters. Our foundation Queen Mother produced the grand champion female at the 1960 Minnesota State Fair, again a "1032" daughter.

When you visit the farm, you'll see our foundation Anoka Barbaras, Barbara Roses, Blackberrys, Gammers, Maid of Bummers — all well-bred females with strong records of production.

It isn't easy to find a bull good enough to breed to our two foundation Barbaras, both by "1032" and classifying 87 and 91. But we are confident that in O. Bardoliermere 75th we've got the bull we need to get ahead with our program.

As I said at the sale, we consider ourselves fortunate in getting this great herd sire. We consider ourselves fortunate too in becoming so well acquanited with Mr. McCormick and Ralph Hess. To them and to all the buyers of their cattle we wish every future success.

BLACKCAP OF HAMLET 5th

Top selling female at the McCormick dispersal with her baby bull calf that stole the show on sale day. Her daughter, the late junior yearling show heifer, also comes to McKnight Angus Farm to help establish another top producing family within the herd.

ELINE E. 14 C. F.

Foundation Hartley Eline at McKnight Angus Farm. Four of her daughters and granddaughters are in the herd. All of them classify high and produce well.

JUANA ERICA OF RED GATE 30

Master Breeders like the Leachmans and Ed Jenkins have made the McKnight herd what it is today. This Jenkins cow and her two "1032" daughters will all be bred to O. Bardoliermere 75th.

McKNIGHT ANGUS FARM

HERD BULL HEADQUARTERS—*In the Land of Sky Blue Waters*

Henry McKnight, 1st National Bank Bldg., Minneapolis
Argyll Conner, Manager, Victoria, Minnesota

McCORMICK FARM

Our Congratulations to McKnight Angus Farm, Victoria, Minnesota on their purchase of O. Bardoliermere 75th. We are pleased that he went to this fine herd.

We are more than delighted with the great crowd that attended our recent dispersal sale. We feel this fine sale was a tribute to us and our breeding program, and we thank you all for attending.

THE McCORMICK HERD FEATURING THE GET AND SERVICE OF O. BARDOLIERMERE 75th WENT TO 19 STATES AND CANADA . . .

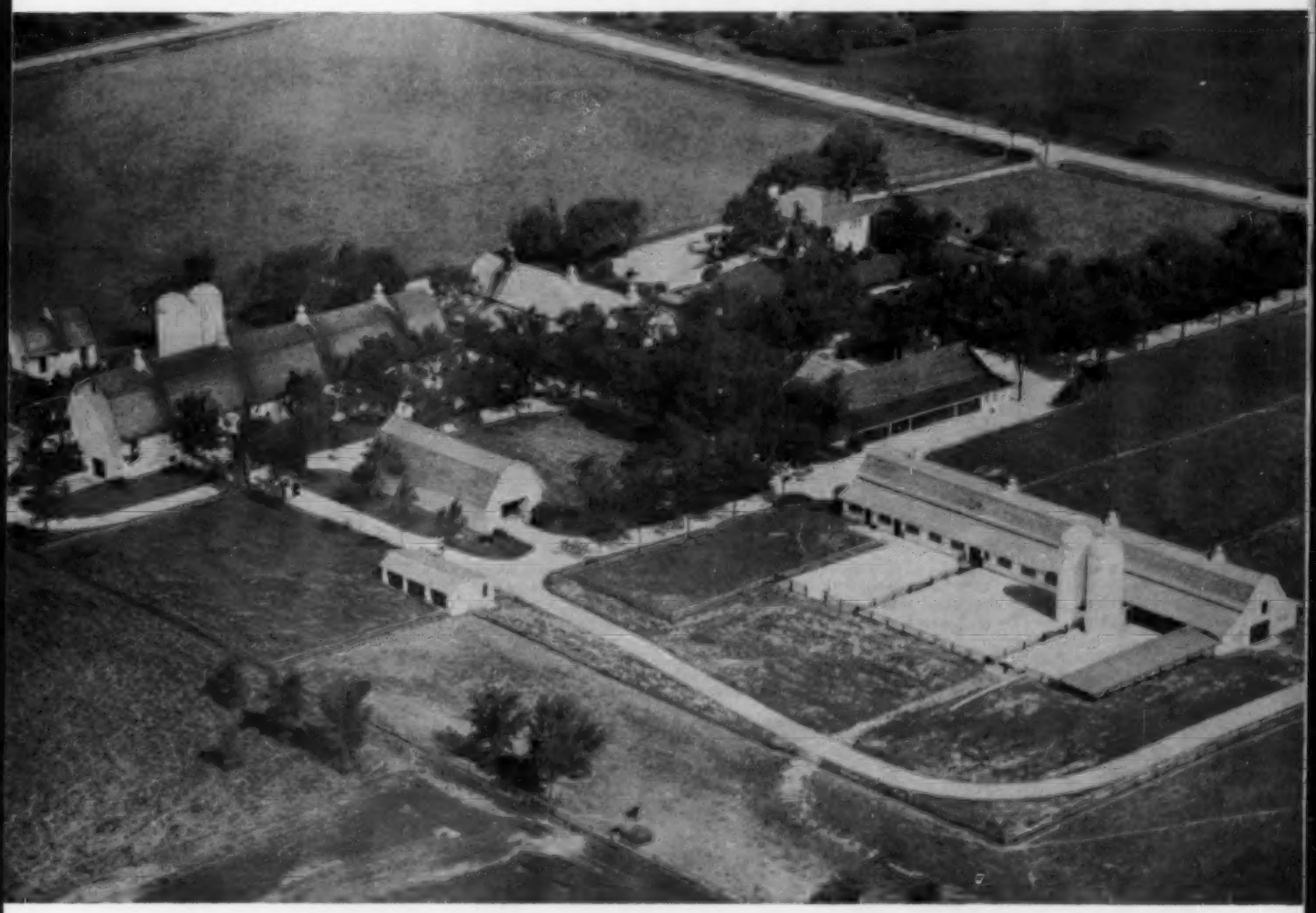

McCORMICK FARM

BARRINGTON, ILLINOIS

Fowler and Anne McCormick

Ralph Hess, Jr.
Manager

Paul Lamb
Herdsman

$30,000 TOP AT McCORMICKS

McKnight buys O. Bardoliermere 75th – also top cow 115 lots average $1488 to 19 states and Canada.

Top bull of the year at auction—O. Bardoliermere 75th who sold for $30,000 to McKnight Angus Farm, Victoria, Minnesota. From left to right: Ralph Hess, manager of McCormick Farms; Argyll Connor, manager of McKnight Angus Farm; Mrs. McKnight; Henry McKnight, new owner of O. Bardoliermere 75th; and Fowler McCormick, of McComick Farms, where the bull made his reputation.

ANGUS breeders from 19 states and Canada purchased cattle in the McCormick Farm dispersal held at Barrington, Illinois on May 15, 1961. The crowd attending the sale was one of the largest at an Angus sale in recent times, and interest in the herd was tremendous. The 115 lots sold for a total of $171,095 to average $1488 with a bull top of $30,000. The 15 bulls averaged $4256. The 100 females averaged $1072 with a top of $6600 for a cow with a bull calf at side. Cattle were displayed on the beautiful, well-kept farm and many visitors from far and wide were there to inspect them on Sunday before the sale.

Feature of the sale was the selling of the McCormick herd sire, O. Bardoliermere 75th, a son of the great Ohio State University bull, Bardoliermere 2d, and out of Ohio's Queen Harrison 30th. O. Bardoliermere 75th was selected by the McCormick herdsman, Ralph Hess, and purchased by the McCormicks while still

Part of the tremendous crowd at the McCormick Dispersion. The bull being paraded is the Lot 5 MF Bardoliermere 45th, second high bull at $6,100. Buyer was Yoakum Angus Farm, Cypress, Texas.

a very young calf on his mother at Ohio State University. Since then he has had a successful show career and sired many prize winners in the sale and show rings of the United States. Mr. and Mrs. Henry McKnight, owners of McKnight Angus Farm, Victoria, Minnesota, were the successful bidders on their bid of $30,000.

The 14 sons of O. Bardoliermere 75th sold for $33,850 for an average of $2420 and went to 8 states. Top selling bull was Lot 5, M F Bardoliermere 45, out of a daughter of Eileenmere 1200. This young bull was Reserve Junior Champion at the 1960 Illinois State Fair and a member of the First Prize Junior Get at the same show. He sold for $6100 to Yoakum Angus Farm, Cypress, Texas.

M F Bardoliermere 33, out of Pride of Red Top 100, one of the top producing cows in the herd, went to the University of Illinois, Champaign, Illinois for $5300. His dam sold later at the same figure.

Top selling female was Lot 107, Blackcap 5th of Hamlet, with a very rugged, snappy show bull prospect at her side, sold for $6600 to McKnight Angus Farm, the buyer of the calf's sire. This fine producing cow had two daughters in the herd that sold for $3800 and $2700 respectively and went to King Merritt of Bovina, Mississippi and Paradise Angus Farm, Kingsville, Maryland.

Another important family in this herd of cattle was the Blackbird Reia family. Four daughters of Miss Blackbird Reia sold for a total of $11,300. She herself sold as a 9 year old cow for $1700 to David Ramsey of Driftwood, Texas. Her top selling daughter was Lot 17, M F Blackbird Beauty 3d, the 2d prize Senior Heifer at the 1960 American Royal that sold for $5,000 to Mahogany Farm, Williamston, Michigan. Lot 93, Pride of Red Top 100, sold for $5300 to Garda Farms at Dublin, Ohio. A son and two daughters sold for a total of $9,050.

Johnston, James and Good were the auctioneers. A detailed report follows.

SUMMARY:

115 Lots	$171,095.00, average	$ 1487.78
15 Bulls	63,850.00, average	4256.66
100 Cows	107,245.00, average	1072.45
Top 10 Lots	74,900.00, average	7490.00
Top Bull—Lot 1—**O Bardoliermere 75;** 8-1-55; s. Bardoliermere 2; McKnight Angus Farm, Victoria, Minn.		30000.00
Top Female—Lot 107—**Blackcap 5 of Hamlet;** 7-5-50; s. Bandolier of Kenmere; McKnight Angus Farm, Victoria, Minn.		6600.00

SALE REPORT

(Includes lots which sold for $600.00 or more)
Buyers Illinois unless otherwise stated

BULLS:

LOT CALVED BUYER	PRICE
2—7-4-58—University of Illinois, Champaign	5300
3—11-9-58—University of West Virginia, Morgantown, W. Va.	2000
4—6-15-59—Home Park Farm, Kewanee	5000
5—7-22-59—Yoakum Angus Farm, Cypress, Tex.	6100
6—9-4-59—Mt. Spur Farm, Scottsboro, Ala.	4500
7—2-13-60—Gray Lake Farm, Grayslake	2300
8—3-26-60—Knox Farm, Cherry Valley	1900
11—7-6-60—Ell'tonler Angus Farm, Tipton, Iowa	1100
12—7-17-60—Hockhockson Farm, Estontown, N. J.	800
14—11-2-60—Hockhockson Farm	2000
15—8-10-60—Mahogany Farm, Williamston, Mich.	1400

FEMALES:

16—5-3-57—Marydoc Farm, Paxton	3000
17—10-2-59—Mahogany Farm	5000
18—6-10-58—English Angus Farm, Clayton, Ind.	1300
19—9-28-60—Mahogany Farm	2000
20—7-2-60—King Merritt Ranch, Bovina, Miss.	1300
21—7-3-59—Kenneth Moore, Roxbury, Kan.	3000
22—1-2-59—Max & Wade Hepler, Stromtor	750
23—12-4-59—King Merritt Ranch	1800
24—4-1-60—McKnight Angus Farm	3800
25—5-5-60—King Merritt Ranch	1100
26—5-14-60—Mahogany Farm	2000
27—5-20-60—King Merritt Ranch	1050
28—6-9-58—Gorman's *JJJ* Ranch, Poteet, Tex.	675
29—5-15-58—T. H. McCormick, Boswell, Ind.	675
30—1-29-58—Sweet Briar Farm, Penns Park, Pa.	825
32—11-6-57—S. M. DeVega, Lexington, Ky.	600
35—11-2-57—Russell Barron, Gardner	900
36—9-5-58—Gorman's *JJJ* Ranch	800
45—12-9-59—E. P. Wilkinson, Apache, Okla.	600
46—7-10-60—King Merritt Ranch	1000
48—4-24-60—Gibb Angus Farm, Piper City	700
54—9-4-54—Sweet Briar Farm	975
55—3-4-57—Marydoc Farm	750
57—6-23-54—George B. Cook & Son, McCredie, Mo.	900
58—4-2-54—Paul W. Stewart, Indianapolis, Ind.	1100
59—10-22-55—Gorman's *JJJ* Ranch	650
60—5-17-55—Mahogany Farm	2300
61—7-29-55—Gorman's *JJJ* Ranch	1000
62—2-13-54—Kenneth Moore	725
63—11-3-56—Paradise Farm, Kingsville, Md.	2700
64—12-15-55—Kitty Kurtis Farms, Tecumseh, Mich.	725
65—7-6-55—Earl Boehlke, Random Lake, Wis.	675
66—11-22-54—Leroy Hayes, Polo	1000
67—5-20-55—Robert C. Kayton, Cedar Rapids, Neb.	725
68—12-31-54—S. M. DeVega	625
69—11-7-55—Greentop Farms, Walnut Grove	775
70—11-1-55—Silver Hill Ranch, Senatobia, Miss.	825
71—11-3-55—Rocking R Ranch, Fonthill, Ont., Can.	1250
72—1-12-57—Gorman's *JJJ* Ranch	700
73—9-3-58—Sweet Briar Farm	1200
74—8-2-58—Sweet Briar Farm	900
75—5-24-51—Dr. R. W. Johnson, Sardis, Miss.	1050
76—5-3-56—John J. Tolan, Pleasant Plains	1000
77—8-8-56—Gray Lake Farm	800
78—5-11-56—Paradise Farm	2000
80—9-2-56—Gorman's *JJJ* Ranch	800
81—5-11-56—Paul W. Stewart	1450
82—7-20-56—T. H. McCormick	1600
83—7-2-58—Dr. Tom Bowstead, De Witt, Iowa	1475
84—9-1-59—Russell Winburn & Son, Malcom	800
85—4-15-53—Hockhockson Farm	1100
90—9-17-53—Silver Hill Ranch	800
93—5-1-54—Garda Farms, Dublin, Ohio	5300
94—4-8-50—University of West Virginia	1050
96—3-18-53—Glennloch Farms, Tomball, Tex.	2100
97—7-6-57—W. C. Shelton, Bethany	1250
99—1-15-52—David Ramsey, Driftwood, Tex.	1700
102—4-17-46—Greentop Farms	700
103—4-17-53—Hockhockson Farm	800
104—7-12-57—Ray Powers, Plainfield	850
105—10-5-53—Rex Draheim, Watertown, Wis.	850
106—5-21-51—Lee Anderson, Woodstock	1100
108—9-23-55—Dr. R. W. Johnson	1350
114—2-7-52—W. C. Shelton	800

Another part of the record crowd at the McCormick dispersion. A great set of cattle, beautiful surroundings, an ideal day combined o make this one of the top sales of the year.

MISSISSIPPI ANGUS NEWS

Five of the six District Junior Livestock Shows held in Mississippi had Angus steers for Grand Champions. In addition three of the shows made it a clean sweep with Blacks in the reserve grand spot. At the State Round Up Show, the climax of the Spring Junior show season, the Grand Champion was an 872# Angus shown by Ronald Smith 17-year old veteran 4-H showman of Minter City. The steer was bred in the Double TT herd owned by Mr. & Mrs. Tom Floyd of Como, Mississippi. All of the Angus champion and reserve champion steers were Mississippi bred.

An additional achievement for Mississippi Club youth and Mississippi Angus was the winning of the grand championship over all breeds at the Mid South Steer Show in Memphis, April 7th by Cynthia DeLoach of Grenada with a 925# steer bred in her father's herd.

— Mississippi —

Two 4-H Club Field days are scheduled for Mississippi Angus Farms this spring and summer. On May 31st Prairie Point Farm at Macon will stage their 3rd annual event of this kind, and on June 19th Blue Lake Plantation at Bovina will host the group. At each farm an all day judging contest is planned with classes of cattle, sheep and hogs to be judged. Rings of livestock will be placed, and reasons taken by outstanding livestock men from over the state. Lunch will be served and trophies presented to the high team by the individual hosts; G. B. Brown at Prairie Point, and Eric Biedenharn at Blue Lake. All 4-H teams in Mississippi are invited and according to H. B. Hedgepeth State Livestock 4-H Extension leader, there will be a large attendance at both farms.

— Mississippi —

A somewhat different Mississippi Angus Futurity is scheduled to be held at the Mississippi State Fairgrounds in Jackson on January 13th. All cattle must be nominated by September 15th, and all cattle will sell. This event is regularly held in connection with the annual meeting of the Mississippi Angus Association and that meeting with the awards banquet will be held the night of the 13th at the Sun-N-Sand Hotel in Jackson. An outstanding set of young cattle is expected, and Dr. Bob Long of the University of Georgia has been selected to judge this "Mississippi Angus Event of the Year."

— Mississippi —

Saturday November 25th has been set as the date of Mississippi Angus Association Bull Sale. Jim DeMuth, manager of Malone Hereford Ranch of Meridian, Mississippi, and nationally respected cattle figure has been selected to screen the bulls and place them for sale order. Bulls must be twenty months old or older on sale day. The sale will again be held at Producers Stockyards in North Jackson.

CHINQUA PENN PLANTATION MAKES $380 AVERAGE

Chinqua Penn Plantation, owned by Mrs. Betsy Penn, Reidsville, North Carolina, held their annual sale on April 22 at the farm. This beautiful estate known for its lovely gardens and good cattle auctioned 42 2/3 lots to average $380. Bill Smith, presented a well bred group of females and Walnut Hill Farm, owned by R. N. Cochrane, Rockville, Virginia, and managed by Ken Litton, consigned four top bulls. The top selling animal at $1000 came from the Walnut Hill consignment, went to Jim Dooley, Statesville, North Carolina. Kelton Bardoliermere, a smooth, good-legged grandson of Dor-Mac's Bardoliermere 10th out of a daughter of Highlands Bandolier 100th was a favorite of the good crowd on hand for the event. Harry Bishop, Murphy, North Carolina, paid $850 for 2/3 interest in Chinqua Penn Eileenmere 4th, a strong headed, good bodied son of Mr. Eileenmere out of Brandy Rock Erica 48 dam. Treasure Acres, Blairsburg, Iowa, topped the female offering at $775 on C. P. Miss Miniver 2d, a deep bodied daughter of Ankonian O. B. L. 73d out of a daughter of Imp. Prince of Rowley. Brandy Rock

Top son of O. BARDOLIERMERE 75th ...

comes to..

Texas !

He is the top son of the $30,000 O. Bardoliermere 75th, feature of the now history McCormick Dispersal. The "45th" was the Reserve Junior Champion at the Illinois State Fair. However, we didn't buy him for his show record. We bought him for the kind of bull he is. With his bone, thickness, deep full quarter, ruggedness and masculinity, this bull cannot help but add to our already strong herd bull battery. When in Texas, stop by to see what we think a herd sire should look like.

M F BARDOLIERMERE 45

H. J. Yoakum
Owner

Roy Cruzen
Herdsman

YOAKUM Angus Farms

Route 1 Box 51
CYPRESS, TEXAS

Farm, Brandy Station, Virginia, purchased Chinqua Penn Pride 2d, a stylish daughter of Amandale Eileenmere 492-8 out of a daughter of Mr. Eileenmere for $610 for the second highest price of the female offering.

Dave Canning was sale manager with Paul Good crying the bids.

SUMMARY:

46 2/3 Lots	$17,755.00, average	$ 380.43
4 2/3 Bulls	3,055.00, average	654.17
42 Cows	14,700.00, average	350.00
Top 10 Lots	6,130.00, average	613.00
Top Bull—Lot G—**Kelton Bardoliermere;** 8-8-59; s. W H Bardoliermere 10; Jim Dooley, Statesville, N. C.		1000.00
Top Female—Lot 10—**C P Miss Miniver 2;** 10-4-58; s. Ankonian O B L 73; Treasure Acres, Blairsburg, Iowa		775.00

SALE REPORT

(Includes lots which sold for $335.00 or more)
Buyers North Carolina unless otherwise stated

BULLS:

LOT CALVED BUYER	PRICE
C—3-23-58—Harry Bishop, Murphy (2/3 interest)	$350
D—6-1-59—M. B. Morris, Apex	340
E—6-15-59—Elm Place Angus Farm, Avon, N. Y.	490
F—8-6-59—A. B. Gatty, High Point	375

FEMALES:

1—9-1-58—J. R. Fowler & Son, Spindale	400
4—5-3-59—J. R. Fowler & Son	435
5—9-11-58—Oak Summit Farm, Winston-Salem	460
6—10-27-58—J. S. Locke, Enfield	355
7—1-2-59—J. S. Locke	335
8—11-4-58—Oak Summit Farm	500
9—1-18-59—Fred Moore, Stokesdale	400
13—1-1-59—J. S. Locke	410
14—12-2-59—Ray Buck, New Market, Va.	335
15—1-18-59—J. J. Burt, Enfield	455
16—2-21-59—J. S. Locke	350
17—3-4-59—Spaford Cave, Dobson	380
19—4-18-59—Treasure Acres	490
21—3-19-59—J. J. Burt	380
22—3-6-59—Spaford Cave	350
28—6-12-59—Norman Engram & H. L. Moore, Nathalie, Va.	350
29—6-12-59—Spaford Cave	340
30—7-2-59—Roselane Farm	340
35—8-10-59—Downhome Farm, Greensboro	500
36—10-9-59—Norman Engram & H. L. Moore	350
39—10-12-59—Roselane Farm	350
41—1-9-60—Brandy Rock Farm, Brandy Station, Va.	610

FREEMAN PEEK TO PAUL W. STEWART FARM

Freeman Peek, well-known Indiana cattleman, has been employed as cattle superintendent of the Paul W. Stewart Farm, Indianapolis, Indiana. In making the announcement, Mr. Stewart said "Freeman will be in charge of the entire breeding program, as well as fitting and showing the show cattle."

Freeman comes from a prominent Indiana Angus family and has spent a lifetime with Angus cattle. He came to the Stewart herd from Briarmere Farm, Columbus, Indiana, where he bred, fitted and showed many champions for that firm. At the 1960 Indiana State Fair, Freeman showed 3 half sisters to the top of their classes and went on with them to win Senior and Grand Champion Female, Reserve Senior Champion Female and Reserve Junior Champion Female.

Freeman is married and has one daughter. They are temporarily making their home in Lawrence, Indiana near the Stewart Farm.

Mr. Stewart also announced he has recently purchased the Compton Herd of Clarksburg, West Virginia. Included in the herd was Dor-Mac's Bardoliermere 38th, and many of his sons and daughters.

WEST KENTUCKY ASSOCIATION SALE

Madisonville, Kentucky, April 15, 1961

SUMMARY:

62 Lots	$21,545.00, average	$ 347.50
17 Bulls	6,675.00, average	392.64
45 Cows	14,870.00, average	330.44
Top 10 Lots	5,540.00, average	554.00
Top Bull—Lot X1—**Eileenmere of Timberline 35;** 6-12-59; s. Ankonian L 1506; Floodland Farms, Stanley, Ky.		725.00
Top Female—Lot 51—**Lady Elba of RC;** 4-10-60; s. Prince Burgess FB; Lakeview Angus Farm, Benton, Ill.		585.00

Champions and Consigners

Champion Bull, Lot 11, Billie Scott, Greenville, Ky.

Reserve Champion Bull, Lot 10, Rose Creek Farms, Madisonville, Ky.

Champion Female, Lot 42, Holder Bros., Gamaliel, Ky.

Reserve Champion Female, Lot 50, Rose Creek Farms, Madisonville, Ky.

SALE REPORT

(Includes lots which sold for $300.00 or more)
Buyers Kentucky unless otherwise stated

BULLS:

LOT CALVED BUYER	PRICE
3—2-20-59—C. O. Evans, Owensboro	450
4—4-1-59—Jewell Barrett, Calvert City	505
7—4-19-59—Dr. Jack Rash Farm, Henderson	490
8—2-26-59—Mrs. C. O. Evans, Owensboro	610
10—11-1-59—Ralph L. Smith, Smithland	420
11—9-1-58—I. P. Johnson, Madisonville	600
12—9-1-59—Lewis Hughes, Flippin	300
X2—6-14-59—C. O. Evans	380
X3—8-2-59—Henry Williams, St. Joe	310
X4—11-18-59—Ralph L. Smith	400

FEMALES:

14—11-7-52—Oscar Montgomery, Rockport, Ind.	260
—be Oscar Montgomery	165
19—4-1-56—Charles Lattus, Hickman	460
20—5-25-59—G. C. Morgan, Hickory	350
21—4-3-58—Oscar Montgomery	500
22—5-20-59—Woodrow Hammond, Leoma, Tenn.	340
23—9-1-59—Ralph L. Smith	310
26—6-19-56—Woodrow Hammond	300
28—4-10-57—Russell Mears, Horse Cave	335
30—12-4-58—Ed Hazelwood, Owensboro	300
34—2-12-55—L. B. Wise, Nortonville	385
36—4-9-59—Chester Gibson, Hallsville	350
39—4-17-58—Woodrow Hammond	390
40—12-7-58—J. C. Brown, Central City	360
41—1-18-59—Carl & June Towne, Antioch, Tenn.	350
42—12-15-58—Ralph L. Smith	500
43—12-7-59—Otis Griffin & Son, Beech Grove	430
44—12-8-59—Carl & June Towne	305
47—9-13-59—Hillview Farms, Owensboro	405
49—8-5-59—Joe Rhinerson, Owensboro	375
50—3-28-60—Lakeview Angus Farm	510
52—6-5-58—Clarence Covington, Guthrie	515
53—9-5-58—Woodrow Hammond	440
54—2-22-59—Frank Russell, Jr., Smith Grove	440
55—4-15-59—Lindsay H. Horn & Son, Philpot	310
56—10-3-59—Lindsay H. Horn & Son	350
57—2-15-60—Sarah Jane McNulty, Owensboro	315
58—3-29-52—Oscar Montgomery	330

CHECK OUR HERD SIRES

For the World's best Angus bloodlines

IMPORTED ELEGANCE OF LISRONAGH

This Great Import Was The Grand And Supreme Champion Of All Ireland.
Sired by Stype Ebony, the 1956 Perth Reserve Senior Champion

EILEENMERE 1476
by Eileenmere 1100th

B. F. BANDOLIER 1399
by Tolan's Bandolier

SUGAR LOAF SCOT 973
an outstanding son of Scottish Prince

BEN FEW
Angus Farms
STAUNTON, VIRGINIA

Ben Few, Owner — Geo. Canning, Manager

HERD SIRES:
Mac's Bardoliermere 2d
Bardolier 512 of Wilton
Bardoliermere M 14

CLAYTON A. CARPENTER
SAUK CENTRE, MINNESOTA
5 mi. W. on Hwy. 28 from Jct. of Hwy. 71
1 mi. N., ¾ mi. W.

MAPLES STOCK FARM
Herd founded 1937
REGISTERED ABERDEEN-ANGUS
HERD SIRES: Allendale Eileenmere 99th, L. F. Eileenmere 74th and K. B. Eileenmere 174th.
Young breeding stock for sale at all times.
MACK MAPLES & SON
ELKMONT, ALABAMA

STAR OF THE NORTH SALE ON NOVEMBER 4, 1961
Blue Top Farm
Goldberg Angus Farm
H. A. Sorley
Agassiz Farms
Frost Stock Farm
W. A. Plath
Davenport, N. D.
Sale Mgr.
VALLEY CITY, N. D.

DeMILLERMERE FARM
They take a long look at ANIMATE OF LESLIE (imported) and then want his sons and daughters. All I have left are young. Come have a look!
DAN E. MILLER, Owner-Mgr.
FAYETTE "Beef Bred On" MISSOURI

LAKE BESS ANGUS FARM
Home of
HILLCREST BANDOLIER 230
Grand Champion Bull 1961 Southern Regional
DR. E. L. GIBSON CHARLES GIBSON
ENTERPRISE, ALABAMA

Su-Mar Farms

DOR-MAC'S
BARDOLIERMERE 157
Grand Champion—Denver Western
1st Prize—Chicago International

"for the perfectionest"
There are no gleaming show barns or fancy white fences at Su Mar. Our money and pride is in the cattle. Here are some of the finest Angus cattle in the Midwest. The cow herd has been carefully assembled from the great herds of the land. It was never too far to travel to find a great one!

We've just bought five more top females from J. C. McLean, all bred to O. Bardoliermere 2d. It costs something to own cows like these. The price of any one of them would have painted all of our buildings, but our goal is not fancy buildings, but to have one of the finest cow herds to be found anywhere, and we have constantly and quietly built toward this end.

Now — out of these great cows — mated to the 157th — are calves that show a real touch of greatness. Come see them at Su Mar.

Fred Schlott
COUNCIL BLUFFS, IOWA
Don Hartman, Mgr. Lee Waggoner, Herdsman

SOUTH CENTRAL IOWA ASSOCIATION SALE

Oskaloosa, Iowa, April 12, 1961

SUMMARY:

64 Lots	$25,385.00, average	$ 369.64
40 Bulls	17,250.00, average	431.25
24 Cows	8,135.00, average	338.95
Top 10 Lots	7,560.00, average	756.00

Top Bull—Lot 10—**Bardoliermere of L & E 5**; 12-18-59; s. Bellevue Bardoliermere 10; Ideal Farms, Clarinda, Iowa... 1000.00

Top Bull—Lot 18—**Eileenmere of L & E 68**; 5-7-60; s. Ankonian 3509; Sydenstricker Angus Farms, Mexico, Mo. 1000.00

Top Female—Lot 24—**Barbara Woodson of L & E 7**; 7-16-60; s. Ankonian 3509; Del Miles and Sydenstricker Angus Farms, Madison & Mexico, Mo... 1150.00

Champions and Consignors

Champion Bull, Lot 10, L. W. Leisure, Richland, Iowa

Reserve Champion Bull, Lot 61, Ernest West & Son, Moravia, Iowa

Champion Female, Lot 24, L. W. Leisure, Richland, Iowa

Reserve Champion Female, Lot 47, R & R Ranch, Fremont, Iowa

SALE REPORT
(Includes lots which sold for $310.00 or more)
Buyers Iowa unless otherwise stated

BULLS:

LOT CALVED BUYER	PRICE
3—12-10-59—John Cowles, Albia	335
6—7-5-59—Frank Peters, Leighton	400
7—6-14-59—Martin & Mary Conner, Shenandoah	600
8—11-17-59—Dennis O'Conner, Lexington, Neb.	550
11—4-23-60—Dennis O'Conner	700
12—4-29-60—Dennis O'Conner	600
13—5-1-60—Dennis O'Conner	500
14—5-2-60—Joe Wasko, Albia	485
15—5-3-60—Stanley Swartzendruber, Kalona	550
16—5-3-60—Dennis O'Conner	525
17—5-6-60—Dennis O'Conner	360
28—4-30-59—Paul Stewart, Lovilia	310
29—5-5-59—Felix Evans & Son, Ottumwa	310
30—5-23-59—Carl Quinn, Newton	390
37—9-24-59—Dennis O'Conner	390
43—9-11-59— Raymond Walker, Rose Hill	600
44—11-8-59—Carl Quinn	350
49—12-27-59—Glen Roquet, Hedrick	360
50—12-29-59—Fern Dykstra, Bussey	400
51—12-30-59—Norman Vanderlinden, Hedrick	350
52—12-30-59—Keith McAtee, Wauke	350
57—2-5-60—Bernard Smith & Sons, Unionville, Mo.	485
61—7-12-59—W. B. Warrick, Grinnell	500
62—9-1-59—Carl Tokle, Grinnell	810
63—8-19-59—Herb Speer, Buckingham	410
67 Fern Dykstra	325

FEMALES:

19—5-2-60—Paul Chipera, Ft. Atkinson	375
20—5-3-60—Del Miles and Sydenstricker Angus Farms	450
21—5-5-60—Jerry Hess, Brooklyn	400
22—5-8-60—Milo Wolrab, Mt. Vernon	500
23—5-10-60—Paul Chipera	335
26—9-4-60—Sydenstrickter Angus Farms	500
45—9-11-59—Leonard DeVries, Lynnville	320
46—9-17-59—D. E. Schlutz & Sons, Columbus Junction	450
47—11-4-59 Del Miles	320
54—8-11-59—Roy Rodgers & Son, Milo	310
55—8-2-59—Wade Cross, Baxter	360

JOHN HOBBS & SONS DISPERSAL

Salem, Indiana, April 12, 1961

SUMMARY:

48 Lots	$14,425.00, average	$ 300.52
10 Bulls	2,435.00, average	243.50
38 Cows	11,990.00, average	315.52
Top 10 Lots	5,555.00, average	555.50

Top Bull—Lot 1—**Ankonian Bard FA 9328**; 5-10-58; s. O Bardoliermere; Franklin Berry, Bowling Green, Ky. 575.00

Top Female—Lot 13—**Dor-Mac Blueblood Lady**; 10-18-56; s. Dor-Mac's Bardoliermere 32; Floyd Dievert, Danville, Ky. 1400.00

SALE REPORT
(Includes lots which sold for $225.00 or more)
Buyers Indiana unless otherwise stated

BULLS:

LOT CALVED BUYER	PRICE
2—4-5-58—Floyd Dievert	270
3—1-4-60—Buena Vista Farm, Brownstown	365
4—4-27-60—Floyd Dievert	265

FEMALES:

12—9-14-57—Old Capitol Farms, Corydon	600
14—4-15-57—Jim McClarnon, Greenfield	335
15—7-21-58—Old Capitol Farms	410
19—11-3-57—Floyd Dievert	300
20—10-10-57—Jim McClarnon	225
21—4-6-44—Charles Summers, Holton	270
22—10-1-55—Jim McClarnon	225
24—2-6-55—Floyd Dievert	385
25—5-9-56—Floyd Dievert	325

JUDGING AT SIDNEY ROYAL SHOW

This photograph shows Angus bulls in the class for over 21 months and not over 2 year old bulls. Placings were: 1st, Trangie Pro Ben 20th, exhibited by the Department of Agriculture, N. S. W. 2nd, Trangie Pro Ben 21st, exhibited by the Department of Agriculture, N. S. W. 3rd, Wallah Scots Best, exhibited by Wallah Past. Co., Narrabri. The judge, Mr. W. Brainard, Jr., Virginia, U. S. A., is at the right.

26—3-10-58—Billy Goggin, Danville, Ky. 295
27—8-24-55—Buena Vista Farm 315
28—5-4-59—Buena Vista Farm 510
29—4-4-59—Russell Brooks, Buffalo, Ky. 450
30—9-24-54—Jim McClarnon 390
31—11-10-54—Goley Bros., Madison 225
33—11-25-58—Goley Bros. 245
34—1-6-59—Goley Bros. 235
36—1-15-55—Charles Day, Salem 295
37—2-3-53—Omer Graves, Salem 315
39—11-18-54—Norma & Dawson Demaree, Hillsboro 235
41—3-14-53—Floyd Dievert 285
42—3-10-57—Floyd Dievert 315
43—12-5-59—Max Thompson, Cortland 465
44—2-25-60—Walter Harner, Washington 370
45—4-24-60—Max Thompson 310

ED FRAZIER & SON AND BILLY GEBHARDT

Drexel, Missouri, April 15, 1961

SUMMARY:

88 Lots	$25,575.00, average	$290.62
28 Bulls	8,900.00, average	317.85
60 Cows	16,675.00, average	277.91
Top 10 Lots	4,195.00, average	419.50

Top Bull—Lot 4—**F A F Bardoliermere 3**; 5-29-60; s. Dor-Mac's Bardoliermere 80; J. C. Whiteside, Kansas City, Mo. 590.00

Top Female—Lot 27—**Key Karama 2**; 4-7-57; s. Homeplace Eileenmere 104; J. B. Young & Son, Lincoln, Mo. 440.00

SALE REPORT

(Includes lots which sold for $275.00 or more)
Buyers Missouri unless otherwise stated

BULLS:

LOT	CALVED	BUYER	PRICE
X		F. E. Heinze, Hume	280
XX		Ray Royal, Freeman	300
1	12-7-59	Royal Elms Farm, Kingsville	480
2	5-8-60	Royal Elms Farm	390
3	5-10-60	Silvertop Farm, Belton	450
5	1-6-60	Ray Anderson, Osawatamie, Kan.	350
6	11-24-59	Bess Kirk Wycoff, Rockville	335
7	12-1-59	Erwin Emory, Adrian	325
10	12-26-59	A. L. Heine, Drexel	330
11	12-28-59	Addeberry & Son, Paola, Kan.	360
12	12-29-59	Royal Elms Farm	320
13	12-7-59	Leland Burch, Butler	335
14	1-31-60	Leland Burch	370
17	3-27-60	Clyde Western, Spring Hill, Kan.	360
18	3-12-60	Royal Elms Farm	300
25	2-10-60	Guy Ferguson, Windsor	350

FEMALES:

29	11-23-59	A. L. Heine	330
31	11-24-59	A. L. Heine	330
33	12-26-59	A. L. Heine	330
34	4-10-59	Claude Adams, Jr., Lamar	370
35	11-6-59	A. L. Lawson Warrensburg	320
41	5-15-59	J. B. Young & Son, Lincoln	365
60	9-5-53	C. H. Davis & Son, Archie	330
61	3-18-55	Ray Havely, Louisburg, Kan.	325
62	11-1-55	Buford Hockett, Adrian	330
63	10-18-58	Martin Rennie, Higginsville	310
64	12-15-58	Harry Snikels, Archie	295
65	9-1-58	Richard P. Adams, Jr.	360
66	11-10-58	Martin Rennie	310
67	11-21-58	Martin Rennie	310
68	1-11-59	F. E. McCormick, Fulton, Kan.	320
69	2-2-59	Mike Hunt, Freeman	380
70	4-2-59	Harry Snikels	295
71	3-29-59		275
72	3-18-59	A. L. Lawson	300
73	3-29-59	A. L. Lawson	300
74	4-29-59		275
75	5-10-59	Harry Snikels	295
76	5-14-59	L. C. McClelland, Drexel	320
77	5-25-59	L. C. McClelland	320
78	1-15-59	Harry Snikels	275
79	4-6-59	F. E. McCormick	320
80	3-12-60		275
83		Marvin Murray, Pleasanton, Kan.	295

Gorman's JJJ Ranch

POTEET, TEXAS

REGISTERED ABERDEEN ANGUS

J. W. GORMAN, Owner — JESS BRYCE, Manager

Our thanks to all bidders . . . and best wishes to all buyers . . . in our 1st production sale. May we extend a most hearty welcome to everyone to visit Gorman's JJJ Ranch anytime . . . we like to talk about our breeding program.

HERD SIRES:

EILEENMERE 1771st
by the "1100th"

EILEENMERE 1897th
by the "1616th"

DOR-MAC'S BARDOLIERMERE 134th
by the "2d"

DOR-MAC'S BARDOLIERMERE 16th
by the "2d"

"Quality Seldom Equal — Never Excelled"

Hamm's K. F. Bardolier 6th

Our consignment of Angus yearlings will surely be a feature of the first PANOLA-TATE ASSOCIATION SALE, OCTOBER 13th at Senatobia, Mississippi.

Herd Sire:
HAMM'S K. F. BARDOLIER 6th

SILVER HILL RANCH

The Welborn Family, owners B. Gordon, Mgr.
5 miles East on Hwy. 4. Phone 6018
SENATOBIA, MISSISSIPPI
Member Panola-Tate Livestock Association

STANDING BOY RANCH

Herd Sire
Ankonian 3596, son of "999-35th"
Guy Blackmon, owner
Lamon Avant, herdsman
COLUMBUS, GA. CATAULA, GA.

TOREBY FARMS

Officially Production Tested
Herd Since 1956
AHIR IBIA PRI
MR. & MRS. T. E. LAGERSTROM
BURT IOWA

Price Angus Ranch

Mr. and Mrs. Ben Price Jr. - owners
Phone AN 9-3855
READING, KANSAS

30 bulls come off their PRI Test this month. Records will be available soon. They will be featured in our Bull Sale.

NOVEMBER 20, 1961

Our calves on the ground by Rowley Prince of R R look great.

Buy Angus Cattle with Conformation, Quality, and records of Performance.
Buy Price Angus with Confidence.

O. BARDOLIERMERE 2d

Another good Dor-Mac bred bull has been added to our herd. A son of Eileenmere 1150 and out of a daughter of O. Bardoliermere 2, full sister to Woodlawn Farms "40th". We thought him to be the best Junior yearling prospect in the group that Dor-Mac was fitting for the fall shows, and have great hopes for his ability to sire good doing beef cattle. He will be mated mostly to daughters of our popular Dor-Mac's Bardoliermere 112.

Watch future issues for information on our fall sale pianned for October 21. There will be sons of "112", a few cows with calves at side by him and rebred, daughters bred to the new bull and several open heifers by "112". Sons and daughters of "112" have met with approval everywhere they've been and many of the best will be in the sale.

HAROLD GIESS & SON, ARNOLD, KANSAS

"HAR-DEL" *indicates* . . . .

SONS AND DAUGHTERS OF:

Grenadier 30 of Brays Island — son of "G. R. 2d"

Har-Del Eileenmere — grandson "999-35th"

H. D. Ankonian 3547 — grandson "999-35th"

HAR-DEL ANGUS RATE "TOPS" WHEREVER OFFERED . . .

HAR-DEL ANGUS FARMS

VONORE, TENNESSEE

R. Harold De Loder, Owner
Rod Miller, Herdsman

OUR THANKS . . .

to Art's Angus Ranch

PALMETTO, FLORIDA

For selecting The Hughes Angus Ranch for their foundation herd unit, 9 females and 1 male.

Also, our thanks to Mr. W. H. Lameraux, Winter Haven, Florida for selecting a Hughes Angus Bull for his Herd Sire.

See our consignment to the Angus Jubilee Sale at Palmetto, Florida May 12— 4 males and 8 females.

We have some outstanding future herd sires for sale.
Stop by and see them.

Hughes Angus Ranch

P. O. Box 218
Phone:
BRadenton 61266
Ellenton & Gillette Road
ELLENTON, FLORIDA

C. J. HUGHES, OWNER — C. W. HUGHES, HERDSMAN

FOR SALE:

Sons and daughters of

IMPORTED GEORGIAN CAVALIER OF DALMENY

Bulls are service age and some of the cows have Scotch calves at side.

5 Miles East on Hiway 10

CT RANCH

MIAMI, OKLAHOMA

Trustees: George L. Coleman, J. A. Robinson and M. K. Hutts

Owner: G. L. Coleman, Trust

Manager: M. K. Hutts

Foreman: Dick Lawson

Phone: KIM 2-2950 or 2-4488

ON ANGUS TRAILS

(Continued from page 43)

group averaged larger, as did dressing percentage and marbeling.

To top it off the best gaining group required the least amount of total digestible nutrients per pound of feed—the cheap wintering ration cost the most in the long run.

■

The old adage that "you can lead a horse to water but you can't make him drink," has its modern counterpart in Russia and Hungary. In Russia private plots of land make up only 5 per cent of the total land area. But from these private-enterprise farmers come 47 per cent of the Soviet meat, 49 per cent of its milk, 82 per cent of the eggs and 65 per cent of the potatoes. In Hungary only 2 per cent of the land is in non-collective farms. But 33 per cent of the nation's livestock production comes from the few "free" farmers.

GREAT ATLANTIC SALE

New Market, Virginia, April 19, 1961

SUMMARY:

269 Lots	$83,985.00, average		$ 312.21
26 Bulls	12,385.00, average		476.34
243 Cows	71,600.00, average		294.65
Top 10 Lots	9,540.00, average		954.00
Top Bull—Lot 175—**Eager Import**; 1-21-55; s. Eager of Derculich; Mt. Regis Farm, Salem, Va.			$1585.00
Top Female—Lot 176—**Gammer Erda 5 of Tisted**; 2-22-53; s. Beacon of Galdrew; King Merritt Ranch, Bovina, Miss.			1000.00
hc—King Merritt Ranch, Bovina, Miss.			325.00

SALE REPORT

(Includes lots which sold for $275.00 or more)

Buyers Virginia unless otherwise stated

BULLS:

LOT CALVED	BUYER	PRICE
45—2-22-57	B. A. & John W. Rucker, Delaplane	765
46—7-1-54	Guy H. Lewis, Jr., McLean	420
143—9-15-58	H. T. Snapp & Son, Winchester	500
156—7-30-58	James Gulick, Casanova	305
157—7-17-58	James Gulick	300
173—12-20-56	Little River Farm, Aldie	1425
174—9-24-59	Greenmount Ranch, Harrisonburg	600
212—3-2-59	Lee Hammon & Alfred Gamber, Strasburg	550
236—12-1-59	B. B. Rogers, Fitzgerald, Ga.	280
287—7-5-59	D. B. Billmeyer, Rio, W. Va.	400
288—3-13-60	Locust Hill, Middleburg	290
299	Ray Buck, New Market	700
300	H. M. Gander, Luray	390
301	Guy H. Lewis, Jr.	500
302	Guy H. Lewis, Jr.	485
303	Ray Buck	325
304	Tremore Farm, Chelsea, Mass.	500
400	Harman Farms, Mt. Crawford	400
401	Mrs. Gay Linn, Strasburg	335

FEMALES:

2—5-5-57	Greenmount Ranch	300
3—2-3-54	Greenmount Ranch	325
5—2-26-57	Ray Buck	310
6—12-21-54	B. B. Rogers	290

7—3-7-59—White Oak Farm, Middleburg.... 285
9—8-26-58—White Oak Farm 300
10—11-2-56—Bold Stream Farm, Middlebrook 355
11—2-16-58—Larkin Bailey, Tulsa, Okla.... 300
12—5-5-59—White Oak Farm..... 300
21—1-5-60—White Oak Farm..... 325
22—5-3-59—David Pewitt, Cleveland, Tex... 300
48—10-20-52—B. A. Rucker..... 290
49—3-10-54—King Merritt Ranch..... 390
52—3-30-57—Ray Buck..... 280
55—5-17-58—Tremore Farm..... 300
58—5-22-58—Ray Buck..... 280
60—5-27-58—Ralph Brown, Markham..... 285
61—9-3-57—King Merritt Ranch..... 390
62—3-2-58—Ray Buck..... 280
63—8-26-51—Ralph Brown..... 295
64—5-15-57—Ray Buck..... 280
65—4-1-57—Ray Buck..... 280
67—8-6-52—Ralph Brown..... 350
68—3-20-52—Longview Angus Farm, Clarksburg, W. Va..... 350
69—1-15-54—B. A. Rucker..... 290
70—5-18-57—Leo L. Strickler, Luray..... 315
71—9-1-54—Tremore Farm..... 350
73—7-2-52—Leo L. Strickler..... 315
76—12-20-56—B. A. Rucker..... 290
77—7-6-55—Leo L. Strickler..... 315
78—3-17-50—B. A. Rucker..... 280
80—7-23-45—B. A. Rucker..... 330
82—1-3-54—Ralph Brown..... 350
85—4-5-58—Ray Buck..... 280
86—9-4-54—Atoka Farm, Middleburg..... 500
87—9-11-57—B. A. Rucker..... 335
88—6-4-57—Greenmount Farm, Broadway.... 345
89—4-5-46—B. A. Rucker..... 300
90—3-5-57—B. A. Rucker..... 335
91—6-16-51—Edgebrook Farm, Catlett..... 435
92—9-27-51—Bold Stream Farm..... 375
93—4-8-51—B. A. Rucker..... 330
95—4-26-52—Lee Hammon..... 355
96—10-18-54—Ralph Brown..... 400
97—6-2-52—Leo L. Strickler..... 315
99—3-8-57—Tremore Farm..... 345
100—4-6-52—Longview Angus Farm..... 350
102—1-1-55—Locust Hill..... 300
103—7-27-49—Locust Hill..... 300
104—7-4-48—Locust Hill..... 300
105—9-3-52—Ralph Brown..... 390
106—4-25-49—Bold Stream Farm..... 330
107—4-1-51—Bold Stream Farm..... 330
108—9-27-54—Libirah Farm, Boston..... 230
he Ralph Brown..... 195
109—3-24-49—B. A. Rucker..... 330
110—5-6-49—B. A. Rucker..... 350
112—8-9-57—Greenmount Farm..... 345
113—10-14-55—Ray Buck..... 280
114—2-12-59—Tremore Farm..... 300
115—2-25-59—Tremore Farm..... 300
116—3-25-59—Tremore Farm..... 300
117—4-12-59—Tremore Farm..... 300
118—9-10-59—Ray Buck..... 300
119—2-16-59—Ray Buck..... 300
177—7-25-59—King Merritt Ranch..... 1000
178—12-16-51—Mt. Regis Farm..... 335
he Greenmount Farm..... 235
179—5-3-58—Mt. Regis Farm..... 425
180—4-18-59—Lewis E. Smith, Glen Rock, Pa..... 475
181—6-2-54—Lewis E. Smith..... 575
182—8-10-54—Bold Stream Farm..... 390
183—5-31-51—Thomas W. Perry, Chevy Chase, Md..... 330
he H. M. Gander..... 195
184—6-25-59—Thomas W. Perry..... 400
185—10-14-59—Ralph Brown..... 300
186—9-21-59—B. B. Rogers..... 275
187—12-28-47—Atoka Farm..... 710
188—6-15-59—Sweet Briar Farm, Penns Park, Pa..... 370
189—9-22-43—C. P. Brubaker, Luray..... 150
he B. B. Rogers..... 225
190—7-21-59—Thomas W. Perry..... 390
191—7-4-51—Mrs. Gay Linn..... 340
he Ralph Brown..... 240
192—5-5-57—White Oak Farm..... 300
he B. B. Rogers..... 150
193—4-25-51—Mrs. Gay Linn..... 310
he H. M. Ritchie, New Market..... 220
195—9-16-58—Thomas W. Perry..... 400
196—9-1-51—Tremore Farm..... 300
he B. B. Rogers..... 195
197—3-26-51—King Merritt Ranch..... 500
he King Merritt Ranch..... 350
198—8-24-59—Ralph Brown..... 315
200—7-15-59—Lewis E. Smith..... 510
201—6-24-59—Thomas W. Perry..... 375
202—7-7-59—Ralph Brown..... 295
203—9-8-58—C. P. Brubaker..... 340
204—7-11-59—Green Hills Farm, Staunton.. 285
205—5-24-55—Ralph Brown..... 350
he Ralph Brown..... 190
206—4-3-52—White Oak Farm..... 335
he B. B. Rogers..... 225
207—3-11-56—Mrs. Gay Linn..... 340
he Locust Hill..... 180
209—7-4-58—Longview Angus Farm..... 375
211—3-26-56—Ralph Brown..... 370
he Greenmount Farm..... 160
213—4-14-58—C. B. Houston, Woodstock..... 385
214—4-27-58—B. B. Rogers..... 350
215—10-23-50—Locust Hill..... 295
216—1-2-53—Locust Hill..... 305
223—6-29-58—Locust Hill..... 295
224—5-21-57—Tremore Farm..... 320
227—4-22-55—Greenmount Farm..... 280
255—2-21-52—Ray Buck..... 275
263—3-10-57—Bold Stream Farm..... 325
264—4-6-58—Bold Stream Farm..... 325
285—3-10-55—Guy H. Lewis, Jr..... 300
286—1-9-55—Guy H. Lewis, Jr..... 300
289—11-28-55—Ray Buck..... 310
290—2-21-58—Thomas W. Perry..... 275
291—5-26-55—Ray Buck..... 310
292—8-23-56—Bold Stream Farm..... 500
293—5-26-51—Thomas W. Perry..... 275
294—5-4-59—King Merritt Ranch..... 300
295—12-8-55—Thomas W. Perry..... 275
296—10-19-59—King Merritt Ranch..... 300
297—12-11-59—Locust Hill..... 285
298—5-17-60—Locust Hill..... 285

Announcing . . . . our New Farm Manager

. . . NORMAN McANNELY

Yes, "Mac" and his wonderful family have accepted the management job of Green Valley Ranch. "Mac" brings the knowledge and skill which will carry our herd to new heights. Watch for our cattle at the shows and sales in Texas and the Southwest under his new guidance.

DEAN OF KERMAC

Our Herd Sires . . .

"THE DEAN OF KERMAC"

A breeding bull with a show record. Won his class at Denver in 1956, placed second at Fort Worth, and never was lower than third wherever shown. This big burly bull's calves will be featured in our show string this year.

"FACTOR"

By Ankonian Bard F A 12

Out of a $15,000 Mole's Hill Primrose cow. "Factor" was our two-year old show bull last year. His first set of calves are now here, and he's making his mark as a breeding bull.

Mrs. Bess N. Fish, Owner
Houston, Texas
Phone: JAckson 2-3836

Green Valley Ranch

WILLIS, TEXAS

Route 2 — 6 miles East on Farm Road 1097

YOU CAN'T WIN 'EM ALL...

Stoneybroke did not hat a 1000 at the recent Murray College bull test, neither did they have the highest gaining bull. Their breeding, entered by Murray Corbin DID hat 1000 with a pen of 5 bulls (gaining 2.6 per day or better) and their breeding DID rate 2, 3 and 4 in gain among the Angus bulls.

We did not have the highest gaining bull . . . so we bought a half interest in the one that did top the test.

We paid a sale-topping figure for half of BLOGARDE OF CRAIGIE, a high-grading bull that gained 3.60 lbs. per day for the 140 day test. Our partners—Lebert Shultz, Overland Park, Kansas.

stoneybroke ranch

Carlton Corbin **FITTSTOWN, OKLAHOMA** **Bill Corbin**

Top Quality Angus Cattle

Royal Oaks Stock Farm

PANOLA, ALABAMA

Herd Sires:

EILEENMERE 1800th owned jointly with J Garrett Tolan Farms

EILEENMERE 1826th son of the "1100th"

Mr. & Mrs. J. J. & John P. Hagerman, owners

REMINDER

Have you paid your 1961 Iowa State dues? Pay them to be sure you are listed in the new Directory.

CLYDE HANNA, Secretary
Iowa Angus Association
Oskaloosa, Iowa

JOHNSON ANGUS FARM — CALDWELL, KANSAS

The best thing for a purebred breeder is to come up with a breeding bull—we believe we have AGAIN in—SHADOW MIST 5th. His calves are most outstanding.

JOHNSON'S 8th PRODUCTION SALE
January 24, 1962

Visitors Welcome

Other Herd Sires:

ROYAL BARDOLIERMERE 6th
(Big, rugged grandson of Dor-Mac's Bardoliermere 10th)

MOORE'S EILEENMERE 234
(by Arvalon Eileenmere 11, 1958 Royal Champion)

EILEENMERE E S T 111
(Double-bred "487")

ELMER W. JOHNSON

SCHRIVER'S ANGUS FARM SALE

Concord, Tennessee, April 29, 1961

SUMMARY:

67 Lots	$34,930.00, average	$ 521.34
4 Bulls	4,725.00, average	1181.25
63 Cows	30,205.00, average	479.44
Top 10 Lots	11,570.00, average	1157.00
Top Bull—Lot 1—**SAF Eileenmere 90;** 5-20-59; s. **Moles Hill Eileenmere 78;** King Merritt Ranch, Bovina, Miss.		2000.00
Top Female—Lot 39—**K B Blackcap 60;** 1-6-59; s. Moles Hill Eileenmere 78; King Merritt Ranch, Bovina, Miss.		1800.00

SALE REPORT

(Includes lots which sold for $400.00 or more)

Buyers Tennessee unless otherwise stated

BULLS:

LOT	CALVED	BUYER	PRICE
1A	1-31-59	King Merritt Ranch	1400
2	5-28-59	Clarence York, Morrison	750
3	6-20-59	Douglas Siler, Belvidere	575

FEMALES:

5	1-13-54	Dewey Moore, Gatlinburg	400
6	5-12-53	George M. Hammondtree, Greenback	450
—he		C. B. Holder, Winchester	425
7	3-25-54	Frederick Spencer, Abington, Va.	400
8	1-1-53	Carl Hagerman, Chickamauga, Ga.	450
9	5-26-51	Carl Hagerman	400
10	8-18-53	King Merritt Ranch	450
11	4-16-55	L. E. Hussey, Decherd	390
—he		Charles Deisshmit, Maryville	200
12	3-31-52	Maples Stock Farm, Elkmont, Ala.	500
13	9-3-53	Boldstream Farm, Middlebrook, Va.	425
14	5-3-56	Hickory Cove Farms, Rogersville	525

WE ARE PROGRESSING —

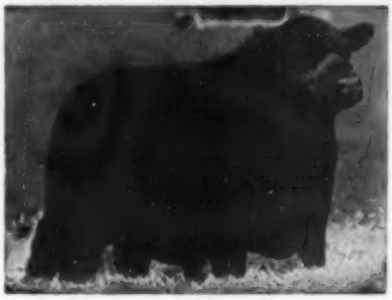

EILEENMERE 375 H B P

By producing and selling the good doing kind of foundation bulls and cows that do good for others.

Up to May 1st, 1961, our March 21 sale of 68 lots had one of the highest averages of the nation, and we hope there are many others that will top our record this year.

We honestly believe the better kind will be in great demand more so than ever before.

"THE BEST ARE THE CHEAPEST IN THE LONG RUN"

"EILEENMERE DOUBLE 1100"

?

You will like what you see when we do have his picture made.

H. B. PYLE ANGUS FARMS

RICHMOND, TEXAS

Dale Flora, Herdsman

JUST A WORD . . .

To the breeder needing a young Bardoliermere bull. We have several sired by H H Bardoliermere 2, a top son of O. Bardoliermere 2. Well-grown, rugged, red-mented calves from really top cows, come and see! Also some heifers soon ready to breed.

HALLAM HOMESTEAD FARMS

"Home of the H H Bardoliermeres"

MONMOUTH, ILLINOIS

YOU ARE INVITED

to visit the farm to see the great set of calves by

MOLE'S HILL MAXIMILIAN 193

our son of Dor-Mac's Bardoliermere 60th and Evergreenmere 26th, full sister of Bardoliermere 2d.

VINSON & EVANS URSA ILLINOIS

OAKNOLL FARM

"Katinka Kapitol"

Top Open Heifers For Sale

LLOYD C. ALBERS & SON, Owners

Spirit Lake, Iowa

3 mi. E. on Hwy. 9 & 71

Featuring . . .

Dor-Mac's Bardoliermere 136th

An outstanding son of O. Bardoliermere 2d, sire of the last four Int'l Grand Champions.

For Sale — Open & Bred Heifers

Carl & Adam Schlipf

Gridley, Illinois

K. F. BARDOLIER 4th

A RANKING SIRE OF THE YEAR 1960

IN SERVICE AT

BEAVER DAM PLANTATION

DUNDEE, MISSISSIPPI

S. T. Wilson, Owner Wayne Goodnite, Mgr.

WAF ANGUS FARMS

HERD BULL BATTERY:

PRINCE OF RED GATE 98th, son of Imp. Prince of Rowley; EMULOUS 723d, son of Emulous 700; MR. EILEENMERE 19th, son of Mr. Eileenmere, 1954 Int. Gr. Ch.; EILEENMERE 1726th, son of Eileenmere 1100th and half brother to a Ft. Worth Grand Champion; EILEENMERE 1158th, son of Eileenmere 500th;

A few nice herd bull prospects and a group of range bulls for sale.

R. E. WARREN, Owner

IDABEL, OKLAHOMA

Box 391

--he	Singing Hills Farm, Grayslake, Ill.	450
15—1-29-56	L. E. Hessey	400
17—3-16-57	John Macon, Kingston	400
18—6-21-58	Carl Hagerman	425
19—5-12-57	J. E. Skidmore, Louisville	385
—he	Marvin Gibson, Maryville	340
20—5-23-56	Joe & Larry Reed, Jonesboro	500
21—5-26-58	Four Maples Angus Farm, Loudon	400
23—3-9-57	Williams & Crouch, Jonesboro	410
—he	Williams & Crouch	385
24—3-31-56	King Merritt Ranch	825
25—1-16-56	Joe & Larry Reed	900
26—3-15-58	L. E. Hessey	300
—he	Jack Short, Shelbyville	200
30—12-14-57	Keefauver Bros., Jonesboro	500
32—3-30-56	Charles Miller, Riceville	550
37—12-21-55	Boldstream Farm	425
38—11-1-58	King Merritt Ranch	1000
40—2-19-59	King Merritt Ranch	1000
41—7-2-59	Singing Hills Farm	400
45—9-7-59	Frank & Michael Rucker, Rutledge	400
48—2-15-59	Singing Hills Farm	410
53—11-9-59	Singing Hills Farm	425
54—11-9-59	Singing Hills Farm	425
56—11-16-59	King Merritt Ranch	700
57—12-8-59	King Merritt Ranch	625
59—12-19-59	King Merritt Ranch	450
62—2-19-60	King Merritt Ranch	400
63—2-24-60	Singing Hills Farm	475
64—4-26-60	Singing Hills Farm	600

T. B. PORTER RANCH DISPERSAL

Dripping Springs, Texas, April 29, 1961

SUMMARY:

165 Lots	$93,180.00, average	$ 564.72
17 Bulls	15,890.00, average	934.70
148 Cows	77,290.00, average	522.22
Top 10 Lots	18,900.00, average	1890.00

Top Bull—Lot 1—**Eileenmere WOSF 86;** 5-22-57; s. Moles Hill Eileenmere 78; Youngs Angus Farm, Grand Cave, La. 5250.00

Top Female—Lot 31—**Cherry Blossom of EWT;** 8-12-56; s. Homeplace Eileenmere 104; Rocky Creek Ranch, La Grange, Tex. 1800.00

SALE REPORT

(Includes lots which sold for $400.00 or more)

Buyers Texas unless otherwise stated

BULLS:

LOT	CALVED	BUYER	PRICE
2	7-3-56	M. N. Knox, Henderson	1000
3	10-23-54	Cliff Rampy, Montgomery	1000
4	5-11-55	Cliff Rampy	2100
5	1-30-57	E. H. Brown, Humble	1600
6	5-14-59	G. C. I. Miller, Bryan	1125
8	12-15-59	M. H. Kurtz & Sons, Winters	875
18	9-21-59	Mr. & Mrs. Hays B. May, Carlsbad, N. M.	500

FEMALES:

23	5-30-54	Rocky Creek Ranch	1400
24	6-10-54	H. B. Pyle Angus Farms, Richmond	1400
25	12-16-54	H. B. Pyle Angus Farms	925
26	6-28-56	H. B. Pyle Angus Farms	1250
27	7-17-52	Ramsey's 777 Ranch, Driftwood	850
28	6-4-56	Gorman's JJJ Ranch, Poteet	1350
29	2-8-54	J. W. Brewster, Jr., Temple	800
30	6-10-53	Silver Lakes Ranch, Buda	535
32—he		J. R. Belt, Jr., Lockney	435
—he		Oscar Golden, Aiken	450
33	3-12-57	J. E. & J. L. McCurry, Camp San Saba	625
34	10-23-48	W. A. Word, Kyle	435
35	12-19-56	W. M. Murphy, Jr., Victoria	900
36	8-6-53	W. M. Murphy, Jr.	900
37	5-2-53	Tommy Brook, Camp San Saba	800
39	3-6-58	Moore & Gilmore, Midland	510
40	7-18-58	Lee Brewer, Ft. Worth	475
41	9-10-58	J. R. Belt, Jr.	535
42	9-22-57	Yoakum Angus Farms, Cypress	500

TAKE ROUTE

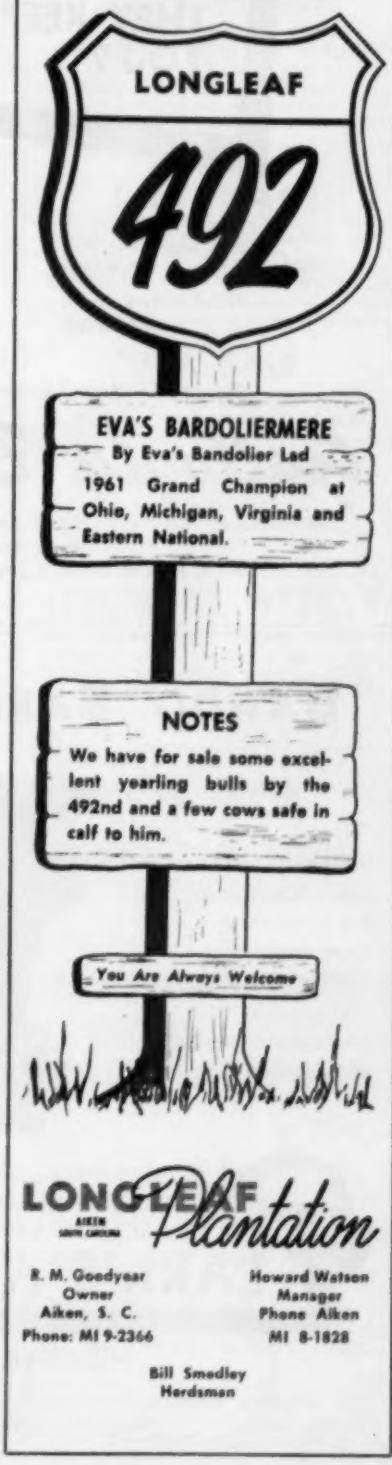

LONGLEAF Plantation

AIKEN SOUTH CAROLINA

R. M. Goodyear
Owner
Aiken, S. C.
Phone: MI 9-2366

Howard Watson
Manager
Phone Aiken
MI 8-1828

Bill Smedley
Herdsman

ARE YOU KEEPING ANGUS – OR ARE THEY KEEPING YOU?

For well - bred, profit - making foundation seed stock, check with us first.

Breeding The Best of Bardoliermere 2d's our Business.

Gallogly Bros.

(GENE AND BILL)
Rural Route Two
CHANDLERSVILLE, OHIO

"BANDO BARDOLIER G A"

This big, rugged, good-quartered, heavy-boned bull has been used three years in our herd – long enough that we can show you excellent bulls and females by him.

CLARK'S ANGUS RANCH

HUNTSVILLE, TEXAS

Mr. and Mrs. William Clark, Owners
Houston, Texas Phone UN 1-7921

Truman Lyons, Manager
Huntsville Phone GA 5-2250

43—12-9-56—E. H. Brown	535
44—11-15-56—Dudley Andrews, Dallas	535
45—9-13-56—W. M. Murphy, Jr.	850
46—4-19-56—E. H. Brown	450
47—4-5-56—Dudley Andrews	725
48—3-6-56—A. B. Cole, Alice	500
49—7-6-55—John B. Barbour, Iowa Park	650
50—2-15-55—Silver Lakes Ranch	625
51—4-17-53—Jack Miesch, Austin	1300
52—3-23-52—E. D. Combs, San Marcos	485
53—10-1-51—Moore & Gilmore	535
54—8-12-52—W. M. Murphy, Jr.	750
55—7-6-52—J. R. Belt	600
56—7-30-52—J. D. Cobb & Sons, Plainview	800
57—3-1-52—A. E. Kruse, Cameron	535
58—6-20-51—Dudley Andrews	600
60—1-11-51—Dudley Andrews	600
61—5-30-50—Mr. & Mrs. Hays B. May	500
62—6-30-50—W. M. Murphy, Jr.	650
63—5-18-49—Silver Lakes Ranch	525
65—5-6-47—Carr & Son, Moody	460
66—8-15-47—Allen Angus Ranch, Marble Falls	435
69—2-7-46—E. D. Combs	400
70—8-4-58—J. D. Cobb & Sons	750
71—2-16-57—W. M. Murphy, Jr.	950
72—5-29-54—Green Valley Ranch, Willis	1450
73—4-4-57—J. R. Belt, Jr.	450
74—1-23-57—Ramsey's 777 Ranch	435
75—5-8-53—J. R. Belt, Jr.	400
76—8-19-57—Royal Angus Farms, Apache	875
77—5-4-57—H. B. Pyle Angus Farms	750
79—6-12-57—Hilmer A. Hillert, San Marcos	775
80—8-1-48—Silver Lakes Ranch	635
84—6-22-58—M. N. Knox	400
88—2-20-58—Cliff Rampy	850
91—9-29-57—J. D. Cobb & Sons	485
93—8-30-57—W. M. Murphy, Jr.	400
94—6-24-57—Robert Kirk Cobb, Plainview	1175
95—5-16-57—Mr. & Mrs. Hays B. May	535
96—5-10-57—Glennloch Farms, Tomball	900
97—5-3-57—John B. Barbour	450
101—4-4-57—Youngs Angus Farm	500
103—1-2-57—John B. Barbour	550
104—10-20-56—Jack Miesch	700
105—5-6-56—Junker Spencer, Beaumont	460
106—1-15-56—W. M. Murphy, Jr.	575
108—9-1-55—Silver Lakes Ranch	475
109—5-20-55—J. R. Belt, Jr.	625
110—10-8-54—W. M. Murphy, Jr.	500
111—9-12-54—Gerald Hartgroves, Eldorado	500
112—9-3-54—W. A. Word	475
113—9-3-54—W. M. Murphy, Jr.	650
114—7-31-54—Glennloch Farms	625
115—6-12-54—Silver Lakes Ranch	400
116—5-11-53—W. M. Murphy, Jr.	425
117—3-23-53—C. A. Heatherly, Richland Springs	550
118—1-15-53—Mr. & Mrs. Hays B. May	450
119—8-19-52—W. M. Murphy, Jr.	400
121—5-28-52—Youngs Angus Farm	625
122—5-16-52—W. M. Murphy, Jr.	500
124—5-4-52—Angus Valley Farms, Tulsa, Okla.	1000
127—12-2-50—Silver Lakes Ranch	450
130—2-14-59—J. R. Belt, Jr.	580
131—12-18-59—Jack Miesch	400
149—4-7-59—Junker Spencer	500
156—6-19-59—H. B. Pyle Angus Farms	510
168—11-16-59—Jack Miesch	650

U J FARM SALE
Newton, Illinois, May 4, 1961

SUMMARY:

55 Lots	$28,415.00, average	$ 516.63
13 Bulls	6,345.00, average	488.07
42 Cows	22,070.00, average	525.47
Top 10 Lots	8,815.00, average	881.50
Top Bull—Lot 12—**U J Bardoliermere 918;** 6-18-60; s. Dor-Mac's Bardoliermere 9; Wonderland Farms, Chrisney, Ind.		800.00
Top Female—Lot 25—**Entelopemere;** 7-27-54; s. Eileenmere 1100; J. M. Miller & Son, Olney, Ill.		650.00
be—Denver Clark, Jewett, Ill.		450.00
Top Female—Lot 32—**Edella of Dor-Mac 7;** 6-13-52; s. McLeandolier 6; El-Mar Angus Farm, Madisonville, Ky.		1100.00

SALE REPORT
(Includes lots which sold for $400.00 or more)
Buyers Illinois unless otherwise stated

BULLS:

LOT CALVED	BUYER	PRICE
1—5-2-60	Grenada Angus Farm, Grenada, Miss.	$700
4—1-30-60	Lloyd Rosborough, Oblong	400
5—2-7-60	D. F. Rincker & Sons, Strasburg	700
7—3-27-60	R. T. Knox, Cherry Valley	610
8—3-28-60	Bob Tibbetts, Mason City, Iowa	500
9—4-7-60	Hugh Burnett, Franklin	500
54—be	Everett Rincker, Strasburg	500

FEMALES:

13—3-20-60	Angus Valley Farms, Tulsa, Okla.	1050
14—5-10-59	J. M. Miller & Son	850
15—6-3-59	Timberline Stock Farms, Congerville	650
16—5-10-59	Lake View Angus Farm, Benton	500
17—9-4-59	J. M. Miller & Son	875
18—8-2-59	Timberline Stock Farms	510
19—9-10-59	Don Estes & J. M. Miller, Desdemona, Tex. & Olney	400
20—1-13-60	Ralph Drake, McLeansboro	410
23—2-3-60	Bill Curtin, Stonington	410
26—12-10-54	J. M. Miller & Son	710
27—6-11-55	J. M. Miller & Son	640
—be	Morris Beabout, Vandalia	290
28—11-2-52	Eugene Hunt, Wayne City	340
—be	R. T. Knox	240
29—8-15-55	Leonard Runnion, Olney	340
—be	Morris Beabout	285
30—7-30-55	Eugene Hunt	400
—be	Don Estes	300
31—6-25-56	Leonard Runnion	320
—be	Don Estes	230
33—11-11-56	Bob Tibbetts	400
34—5-28-53	Leonard Runnion	315
—be	Thatcher Allen, Dieterich	235
35—4-15-52	Eugene Hunt	460
36—5-3-49	C. B. Fitzsimmons, Murrayville	575
37—6-21-58	Eugene Hunt	400
38—11-13-57	Morgan Bros., Dieterich	370
39—8-4-57	Eugene Hunt	410
40—5-15-57	Eugene Hunt	400
—be	W. E. Guyer & Son, West York	300
42—4-4-58	Ralph Drake	440
43—4-17-58	Bob Tibbetts	410
46—9-15-59	Ralph Drake	400
48—3-21-59	Ralph Drake	400
49—11-15-57	Mrs. Hubert Williams, Olney	440
52—6-19-51	Hubert Williams, Olney	400
53—7-16-50	Willard Frye, Peoria	450

GORMAN'S JJJ RANCH SALE
Poteet, Texas, May 6, 1961

SUMMARY:

118 Lots	$66,235.00, average	$ 561.31
118 Cows	66,235.00, average	561.31
Top 10 Lots	15,250.00, average	1525.00
Top Female—Lot 1—**Bella 92 of Bates;** 10-17-52; a. Bandolier 4 of Bates; Treasure Acres, Blairsburg, Iowa		3400.00

SALE REPORT
(Includes lots which sold for $400.00 or more)
Buyers Texas unless otherwise stated

FEMALES:

LOT CALVED	BUYER	PRICE
2—10-13-58	H. B. Pyle Angus Farms, Richmond	950
3—5-1-59	Angus Valley Farms, Tulsa, Okla.	1700
4—12-20-59	Blue Sky Farm, Kearney, Mo.	650
5—10-16-59	H. B. Pyle Angus Farms	600
6—7-1-59	Les Ljungdahl, Carrizo Springs	600
7—6-4-59	Black Mark Farm, Lewisville	650
8—5-12-59	Angus Valley Farms	1350
9—5-11-59	Ramsey's 777 Ranch, Driftwood	1700
10—5-5-59	Harvey Masterson, Guthrie	750
14—4-10-59	Harvey Masterson	600
15—4-10-59	Equen Plantation, Minter City, Miss.	950
18—3-30-59	Gleannloch Farms, Tomball	2000
21—3-4-59	Black Mark Farm	1500
23—1-16-59	H. J. Yoakum, Cypress	800
24—2-5-58	H. B. Pyle Angus Farms	750
25—9-28-58	W. M. Murphy, Victoria	850
29—11-24-58	Willard King, Refugio	525
30—10-27-58	A. Staudt, San Antonio	410
31—10-10-58	Willard King	525
32—10-7-58	Willard King	425
33—5-4-58	F. A. Johnson, Mathis	600
34—3-14-58	F. A. Johnson	600
35—1-18-58	F. A. Johnson	500
36—12-22-57	F. A. Johnson	650
37—12-22-57	F. A. Johnson	635
38—11-2-57	Sheffers & Goodwin, Floresville	550
40—10-15-57	F. A. Johnson	525
41—10-10-57	W. M. Murphy	600
42—8-21-57	Ralph Hollman, Osage Grove	585

FOR SALE:
10 BULLS
at private treaty

They are by Great Oaks Bardoliermere 48 and are up to 17 months old.

We deliver up to 100 miles free

SPRING RIVER FARM
Lillian and Neil Geimer
Highway 112 — 7 miles E. Sturgis
BURR OAK, MICHIGAN

"The Bonus Breed"
LANDRACE
Gives You A Bonus In Larger Litters, Faster Growth, Less Feed, More No. 1 Meat Hogs.
Free Information
AMERICAN LANDRACE ASSN., Inc.
Box 29 Noblesville, Indiana

FOR SALE
20 registered cows with calves. 5 year old bull by Eileenmere of Woodbarr. A real foundation herd. Reasonable.
PAUL VAN CLEVE
Phone 359-4592
LITTLESTOWN, PENNSYLVANIA

LIVESTOCK WEEKLY
News, purebred sale reports, stockyards quotations every week. All about Dixie Livestock. The newspaper with "readability." Sample copy free: Livestock Weekly, Box 4245, Memphis 1, Tennessee.

Senior Sire
K. B. EILEENMERE 200th
By the "78th"
WAYLAND CROUCH AND SONS
JONESBORO, TENNESSEE

Schearbrook Farms
DAYTON, OHIO
R. R. #1 DAYTON
SCHEAR BROTHERS Owners
ELDON J. MOUNT Farm Manager
FRED MORGAN Herdsman

We invite you to visit the home of
O. BARDOLIERMERE ★ 123
O. BARDOLIERMERE ★ 124
O. BARDOLIERMERE ★ 125
O. BARDOLIERMERE ★ 130

We own more direct sons of the immortal Bardoliermere 2nd than **ANY BREEDER IN THE WORLD** ★ *and use them extensively on our fine 220 cow herd on the Ohio and Virginia Schearbrook Farms.*

BULLS FOR SALE AT PRIVATE TREATY ★ CALL TE 7-4853, DAYTON, OHIO ★ CERTIFIED AND ACCREDITED HERDS ★

BRANDY ROCK

VIRGINIA HOME OF INTERNATIONAL GRAND CHAMPIONS

OUR COW HERD:

A concentration of Bandolier and Bardolier breeding second to none. Among our herd are found the daughters and their descendants of such great bulls as Bandolier of Anoka 6, Anoka Bandolier 2, Blackbird Bandolier of Patterdale 2, Whitney Bandolier 504, and sons of Bandolier of Anoka 6. A recent addition of daughters of Mr. Eileenmere is included. Top show and sale females from other herds of the land help fill out our herd.

We have always believed in great individuality among **cows and bulls** even when the "Fad" was otherwise. We believe our cow herd will please.

Ten top daughters of Mr. Eileenmere bred to Amandale Eileenmere 492-8 for sale at private treaty.

OCTOBER 17, 1961

Our next sale

Located 65 mi. south of Washington D. C. on U. S. Rt. 29

Visitors Always Welcome

BRANDY STATION, VA.

Phone: Culpeper, Va. 59562

Lewis Strauss, Owner

Si Aylor — **Manager**

Havard Marcus — **Herdsman**

John Whiting
In charge of brood cow herd

43—8-6-57—W. M. Murphy 560
45—4-18-57—Ray Brink, San Antonio 725
46—4-15-57—Ray Brink 850
47—3-29-57—F. J. Eisenhower, Converse 700
48—3-27-57—W. M. Murphy 850
49—3-7-57—F. A. Johnson 610
50—1-7-57—F. A. Johnson 650
51—9-3-56—E. M. Stevens, San Antonio 550
52—4-28-56—A. Staudt 485
53—3-18-56—W. M. Murphy 535
54—2-11-56—Joe Williams, Pleasanton 685
55—1-6-56—W. M. Murphy 525
56—5-29-55—Charles Trehlie, Mathis 460
57—1-12-55—Ray Brink 675
58—9-19-54—Willard King 600
59—7-18-54—Ray Brink 750
60—6-19-54—Doyle Hairr, Pawnee 425
62—8-31-53—Ray Brink 700
63—3-15-53—Ray Brink 700
64—1-6-53—H. L. Richards, New Braunfels 400
66—3-24-52—Willard King 500
67—3-7-52—Ray Brink 800
69—1-1-52—Doyle Hairr 350
—bc Harvey Masterson 350
70—11-13-51—Willard King 500
71—10-16-51—Willard King 485
72—7-15-51—Willard King 475
73—3-29-51—Les Ljungdahl 550
74—3-14-51—W. M. Murphy 525
75—1-1-51—Echo Valley, Modena 460
76—3-18-50—E. M. Stevens 675
77—7-4-50—Willard King 425
78—1-5-53—W. M. Murphy 800
86—5-12-58—Willard King 550
95—10-25-57—Doyle Hairr 425
100—4-19-57—Doyle Hairr 550
102—1-21-57—Charles Trehlie 700
104—7-23-56—Doyle Hairr 435
111—12-28-54—Doyle Hairr 600
112—6-3-54—W. M. Murphy 510
114—5-22-54—F. A. Johnson 610
115—3-14-53—R. E. Wehmier, Mathis 425
118—10-20-52—Doyle Hairr 400
119—9-10-52—Willard King 625
120—7-4-52—Doyle Hairr 425

VAUGHN FARMS DISPERSION

Athens, Georgia, May 10, 1961

SUMMARY:

102 Lots	$32,695.00, average	$320.53
15 Bulls	4,735.00, average	315.66
87 Cows	27,960.00, average	321.37
Top 10 Lots	5,745.00, average	574.50

Top Bull—Lot 1—**Caylormere 65; 11-19-56**; s. Ankonian 32197; Julius Bishop, Athens, Ga. 700.00

Top Female—Lot 474—**Eileenmere Blackcap; 11-6-53**; s. Eileenmere 10 OE; Dr. Grady N. Coker, Canton, Ga. 700.00

SALE REPORT

(Includes lots which sold for $300.00 or more)
Buyers Georgia unless otherwise stated

BULLS:

LOT	CALVED	BUYER	PRICE
2		Milton Patterson, Homer	320
84	5-10-59	On order	300
85	1-16-58	E. S. Tatum, Junesu	300
88	2-8-60	J. K. Chambers, Winterville	375
91	3-19-59	Copeland Ranch, Clarksville	375
92	4-16-58	L. B. Chambers, Madison	310
94	6-2-60	Tridan Farms, Athens	320

FEMALES:

3	5-26-58	Clifton McClure, Dawsonville	310
4	11-3-47	MarMac Farms, Clarksville	300
5	2-16-58	Wilfong Bros., Athens	315
6	3-6-54	Andy Litton & J. W. Terhune, Jr., Rome	330
7	4-17-55	Tridan Farms	330
8	3-23-59	Eugene M. Calloway, Rayle	310
10	6-28-53	Julius Bishop	490
11	4-22-51	Eugene M. Calloway	400
12	8-10-59	Wilfong Bros.	320
16	8-16-56	Dr. Grady N. Coker	600

LINE-BRED BELL BOY COWS

Features Our Herd

Quality STEERS, Bulls and Heifers

BROWN BROS.

Newtown — **Missouri**

Phone: Princeton PI 8-7925

YOUR CATALOG . . .

Is the most important mailing piece you place in the hands of your customers.

YOUR CATALOG . . .

Must be accurate . . . Delievered when promised . . . and reflect the quality of the cattle you plan to sell.

YOUR CATALOG . . .

Can be prepared, printed and placed in the hands of your own customers by the most experienced personnel serving the breed by sending your reservations for catalog printing to . . .

THE FRED HAHNE PRINTING COMPANY

Quality Catalogs for 56 Years.

WEBSTER CITY, IOWA

BROOKMERE ANGUS FARMS

Herd Sires:
Mole's Hill Maximilian 818th
by Dor-Mac's Bardoliermere 60th
Dor-Mac's Bardoliermere 221
by O. Bardoliermere 2d

JOHN A. AND JEAN KENOSKY
Farm located 12 mi. SE of Scranton, Rt. 502
MOSCOW, PENNSYLVANIA

17—5-19-58—Wilfong Bros. 300
19—4-6-56—McKenzie Angus Farm & Georgia Chicks, Inc., Colbert 420
21—4-8-55—McKenzie Angus Farm & Georgia Chicks, Inc. 410
23—5-2-47—Eugene M. Calloway 300
24—9-26-58—Andy Litton & J. W. Terhune, Jr. 340
25—1-17-54—Dr. Grady N. Coker 420
27—9-14-55—John Scarborough, Hawkinsville 330
28—6-6-59—Julius Bishop 350
29—5-4-56—Dr. Grady N. Coker 500
30—7-27-58—Julius Bishop 335
33—8-20-59—Lloyd Elrod Angus Farm, Murrayville 300
36—8-20-58—Julius Bishop 335
37—7-28-52—Julius Bishop 650
38—3-2-50—Eugene M. Calloway 300
39—8-26-56—Tridan Farms 380
40—5-6-59—Lloyd Elrod Angus Farm 325
41—7-12-57—Dr. Grady N. Coker 500
42—11-19-58—Andy Litton & J. W. Terhune, Jr. 335
43—7-1-48—Eugene M. Calloway 350
44—2-20-56—Andy Litton & J. W. Terhune, Jr. 360
45—7-13-53—G. M. Boone, Winder 325
46—6-25-58—Wilfong Bros. 320
48—6-5-54—Tall Oak Farm, Canton 320
49—12-9-52—Paul Cameron, Winder 305
50—5-5-51—Dr. Grady N. Coker 350
51—11-11-56—John Scarborough 420
52—3-25-59—Dr. Grady N. Coker 320
53—3-7-56—Julius Bishop 615
54—5-25-58—Paul Cameron 325
55—4-28-59—Wilfong Bros. 300
56—5-2-55—Julius Bishop 490
57—2-10-48—Julius Bishop 340
58—2-28-56—Dr. Grady N. Coker 430
59—2-27-56—Andy Litton & J. W. Terhune, Jr. 355
60—12-4-58—Dr. Grady N. Coker 460
61—11-20-58—Julius Bishop 325
62—4-22-53—Puckett Bros., Blakely 350
152—2-26-59—Eugene M. Calloway 370
339—1-1-59—M. B. Krulic, Rocky Ford 350
316—4-16-59—Jerry Brooks, Lakemont 345
3—4-26-54—G. M. Boone 350
461—2-4-54—Eugene M. Calloway 450
163—2-17-56—Eugene M. Calloway 310
467—8-25-53—Eugene M. Calloway 500

Shorts From Reports Of Animal Scientists

When animal scientists Olson and Williams observed young calves which had access to warm liquid milk replacer, they found that liquid milk replacer consumption varied from 3 to 30 pounds per day.

Consumption became more regular as the calves increased in age, with most older calves consuming liquid feed every three hours. The calves consumed grain and hay supplement from 3 to 35 times per day, and drank water from zero to 7 times daily.

Calves as young as 11 days of age occasionally ruminated, while one calf 19 days of age ruminated 4 hours per day. All calves were ruminating before 3 weeks of age.

— Shorts from Reports —

At Purdue University Agricultural Experiment Station, scientists Cope and Beeson, studied low vs. high moisture shelled corn with and without enzymes and stilbestrol for fattening steers.

Using eight lots of 10 steers each, fed a fattening ration of a full feed of

McKenzie Farms owned by Georgia Chicks, Inc.

Home of Bardoliermere R. F. 9th

Allen T. Freeman, Mgr. **COLBERT, GEORGIA** Phone ST 8-7171

"Make Pappy Happy" Serve Beef On Father's Day

STANFORD FARMS

8 Miles East of Lebanon, Tennessee

STANFORD STANDARDS—L BARDOLIERMERE 13

BARON OF LAKEWOOD 33d

Harold E. Stanford, Owner Phone: Hickory 4-2866

CENTRAL ILLINOIS ANGUS ASS'N

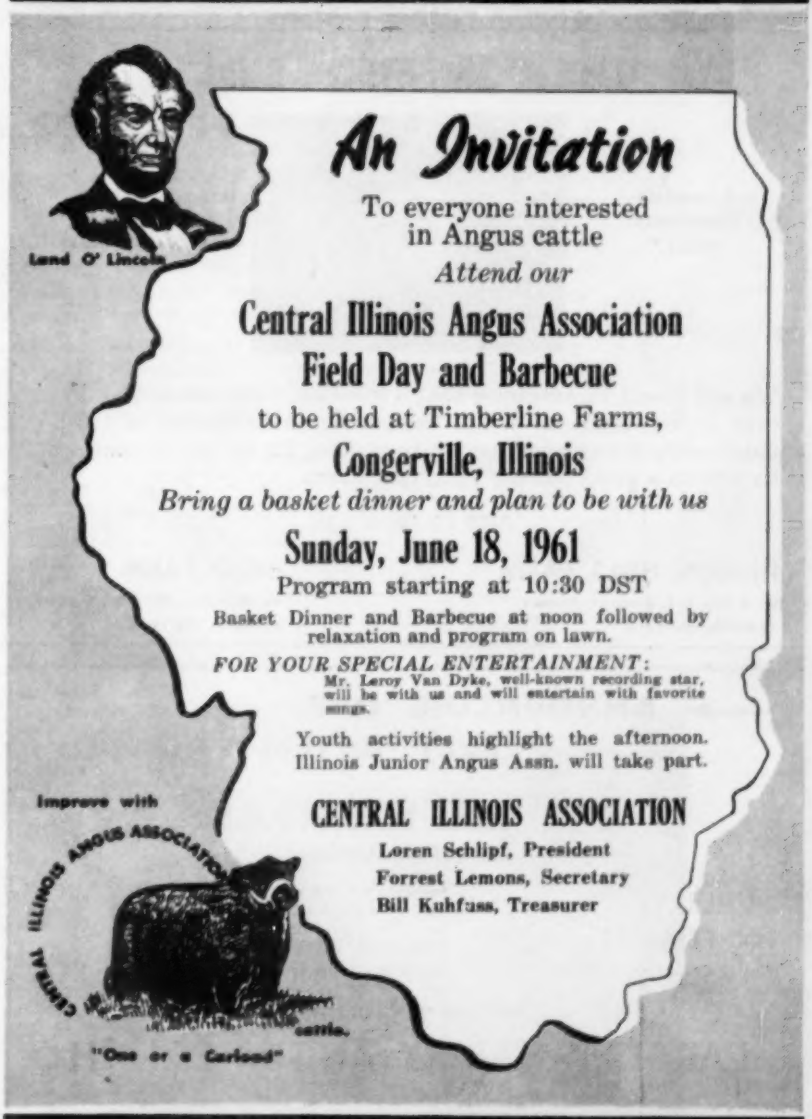

CONGERVILLE, ILLINOIS

McCurry Bros.
SEDGWICK KANSAS

Attention FFA and 4-H members! Attend our 3rd annual **McCurry Farm** "Field Day and Judging School" July 10.

PRINCE ERIC OF RED GATE 3d

By Imp. Prince of Rowley. This grand old bull had worked such improvement that it was imperative that we bring him back! Also 3 sons in heavy service.

PRINCE ERIC of SEDGWICK 22
1957 Futurity Champion Bull and Sire of 1958 Futurity Champion Bull. 1960 Champion Female Get of Sire.

ESSAR MARSHALL L 21
A son of Essar's great breeding bull, Marshall of Faulkton, and one of the top selling bulls in Essar's 1958 sale.

PRINCE ERIC of SEDGWICK 23
His calves are looking real good.

HOMEPLACE EILEENMERE 497
The outcross, by "687". He sired the dam of 1958 Futurity Champion Bull and sire of Reserve Champion Futurity Female in 1958.

VISITORS ALWAYS WELCOME
PLAN TO VISIT US SOON

SUNSHINE FARMS Registered Angus
HERD SIRE: J J V EILEENMERE 421
Hubert P. Boyd, owner **MORRISON, TENNESSEE**

"THE COMPETENT BULL"

Amandale Eileenmere 492-17

Son of Homeplace Eileenmere 492

We are proud to announce that Twin Oak Farm, owned by Fred Frey & Son, Quarryville, Pa., has purchased an interest in 492-17. Considering the tremendous job he is doing for us, we are confident he will do a great job for Twin Oak Farm.

Stop by for a visit.

HIDDEN HILLS FARM
Dr. & Mrs. R. J. Huebner, Owners
Ijamsville, Maryland

MIJO FARM
Mr. and Mrs. Joe Etter, Owners
Ijamsville, Maryland

→ ANNOUNCING OUR
→ JULY 10, 1961 SALE

SELLING 168 HEAD
REGISTERED ANGUS

24 BULLS
144 FEMALES
(Plus 17 Commercial heifers)

Featuring the Get and Service of
EARL MARSHALL of VAL-MAR 34th 1180363
Son of Earl Marshall Again 2d 834269
ENVIOUS ELITE 922302
Son of Envious Eileenmere 2d 629675

Mail inquiries for Catalogs to:

PARADISE VALLEY ANGUS RANCH
Fred Koelling, Owner
PARADISE, KANSAS

shelled corn and 2 pounds of supplement, and limited corn silage and free choice minerals, they found that the levels of corn silage and supplement were held constant among the eight lots, but the consumption of shelled corn was depressed from 7% to 16% by adding enzymes to the ration.

The first four lots fed regular moisture corn gained 2.09 pounds per day, and the last four fed ensiled high moisture shelled corn gained 1.95 pounds per day.

The treatments and daily gain were: Control with no enzymes and no stilbestrol, 1.73 pounds per day; 10 mg stilbestrol per day, the daily gain was 2.02 pounds; adding 0.0075 lbs. enzyme (HT500F) per day, daily gain was 1.80 pounds; and stilbestrol plus enzyme, daily gain was 2.05 pounds.

— Shorts from Reports —

Animal scientists Buck, Templeton, Garrigus and Fergus, at the University of Kentucky Experiment Station, reported the following findings at the 52nd annual meeting of the American Society of Animal Production.

They are the results of a 4-year grazing experiment to study three pasture mixtures.

1. The Bluegrass-white clover mixture produced 382 pounds of beef per acre, 231 steer days of grazing, and 1.65 pounds of daily gain, and standard carcass grade.

2. The Bromegrass-ladino clover mixture produced 369 pounds of beef per acre, 214 steer days of grazing, 1.72 pounds daily gain, and standard carcass grade.

3. The Bluegrass birdsfoot trefoil mixture produced 287 pounds of beef per acre, 192 steer days of grazing, 1.52 pounds daily gain, and standard carcass grade.

SOUTH BOSTON BABY BEEF SHOW AND SALE

Leggett's Department Stores purchased the Grand Champion steer, a 925 pound prime Angus steer bred by Adams Plantation, Lynchburg, and shown by Halifax County 4-H'er, Glenn Younger, for .57¢ per pound at the South Boston Baby Beef Show and Sale, held on April 17, at the Victory Warehouse in South Boston.

FFA member, Wilmer Good from South Boston, exhibited the Reserve Champion steer, an 890 pound prime Angus steer bred by Norman Ingram, Vernon Hill. The reserve champion sold for .45¢ per pound.

Ten Hereford and 22 Angus steers were shown and sold in the event by Halifax and Charlotte County 4-H and FFA members. The sale grossed $8,013.82 for an average of $29.66 per cwt.

Official judge for the show was A. M. Huff, V.P.I. Asst. Ext. Animal Husbandman.

At the "Perth Sale" three years ago, we purchased

PYROS OF ISLIP - - - -

. . . He now takes his place as a proven herd sire at Twin Valley Ranch

We felt this young bull should do a great job crossed on the many half sisters in our brood herd. We have waited until PYROS OF ISLIP proved what he could do in our herd before casting his name on the four winds . . . The cross has worked out splendidly . . . We will be happy to show anyone the many fine sons and daughters of "PYROS."

We offer at this time a number of OUTSTANDING SONS AS HERD SIRES

Pyros of Islip . . . Has Every Reason to Be a Great Breeding Bull: A rundown on some of the Internationally known sires and dams in his pedigree . . . On the top line.

Prince Consort of Gaidrew . . . was Reserve Junior Champion at Perth and was purchased by the Broadley's herd. His sons have won many firsts at the Perth Show and Sale and the demand for his calves by Argentine breeders established many records.

Ebony Caesar of Rowley . . . sired two grand champion bulls and one grand champion female at Perth.

President of Gaidrew . . . known in our country as the sire of Prince of Rowley.

Evars of Broadleys . . . on his own a great show bull, having won 25 championships, among them the Supreme Champion of the Royal Highland Show and the R.A.S.E. Show. He was selected "The bull of the year" in both 1955 and 1956. The sons and daughters of Evars of Broadleys have made a great name for him as a sire, several of his sons are working as herd sires in Scotland and Argentina.

Prink of Ballochy . . . known as one of the great producing cows in Scotland . . . her offspring have won first at the Royal Highland, Peterborough, North Somerset and champion female at Perth.

Evars of Broadleys (140891)	Prince Consort of Gaidrew (135724)	Ebony Caesar of Rowley (125963)	President of Gaidrew
			Eurevene of Gaidrew
		Pinky Pride of Gaidrew (137745)	Keystone of Dunira
			Pure Pride of Gaidrew
	Evergreen 2d of Broadleys (148732)	Stype Jemidar Eric (127256)	Ervillax of Harviestoun
			Jewell Erica
		Everglad of Broadleys (137733)	Junie Eric
			Evergreen 6th of Dalvey
PYROS OF ISLIP			
Prink of Ballochy (151941)	Eloquent of Balfron (130828)	Edwin of Sandyknowe (117780)	Junie Eric of Derculich
			Edwina 5 of Kilmaronock
		Elinore of Balfron (132911)	Edwin of Balnastraid
			Else of Balfron
	Print of Ballochy (146453)	Rachelsider of Douneside (124213)	Romlaider of Dalmeny
			Rachilla of Douneside
		Privit 4th of Lethen (127858)	Kinellan of Ballindall
			Penstemon of Lethen

VISITORS WELCOME

Hobart Hunter, Manager

Office Phone—Healdsburg ID 3-4270

Home Phone—Healdsburg ID 3-1110

Wayne Pugh, Herdsman

9015 West Side Road

HEALDSBURG, CALIFORNIA

Ranch is located 65 miles north of San Francisco
Call Ranch for transportation from Airport

Flash!!

$100,000 FOR ONE-THIRD INTEREST IN ERMITRE OF HAYMOUNT

As the final JOURNAL forms were going on the presses the following report was received:

A one-third interest in one of the nation's most famous Aberdeen-Angus bulls was sold May 18 for $100,000, according to Thomas W. Staley of Kansas City, who sold the interest to H. C. Brooks, owner of Allandale Farm at Kingsport, Tennessee. Mr. Staley's farming operation is known as Staley Farms at Liberty, Missouri.

The $300,000 valuation makes Ermitre of Haymount one of the world's most valued animals. He was bred in Scotland and was reserve supreme champion of the famous competition at Perth, Scotland, when Staley purchased him February of 1959. At the world's largest livestock show, the International Livestock Exposition in Chicago, Ermitre was selected as grand champion of 1960.

He will be used extensively in the Tennessee herd owned by Brooks and the Missouri herd owned by Staley and also at Blue Sky Farm near Kearney, Missouri. Sam Barr, owner of the Blue Sky herd, also owns a one-third interest in the famous sire.

Taste Panel Favors Fat In Hamburgers

Some like them fat, some fatter, but few like their hamburger . . . or beef patties . . . downright lean. Results of taste tests in Tennessee indicate that lean beef patties are not so juicy or tender or flavorful as those with larger amounts of fat.

A report on the taste study was made at the 52nd annual meeting of the American Society of Animal Production in Chicago.

Animal scientists Cole, Ramsey, and Odom of the University of Tennessee Agricultural Experiment Station, refer to them officially as beef patties. Some folks would call them hamburgers. At any rate, when six graduate student families at the University and five trained taste panelists tried beef patties containing different amounts of fat, the really lean patties came out fourth, or last, in the race for favor.

The patties contained percentages of fat, as follows: 45 percent, 35 percent, 25 percent and 15 percent. All patties were broiled in preparation for the taste tests.

Husbands, wives and panel members independently recorded their preferences. Each pattie was rated on tenderness, juiciness and flavor. Husbands went for the 35 percent fat patties in a big way. They preferred the 25 percent fat patties over the 45 percent group. But they liked both the 25 percent and 35 percent patties better than the low fat 15 percent group.

Wives liked any of the three fattest samples better than the 15 percent fat patties. They were not persnickety about any differences in the three higher fat groups.

The trained taste panel? They liked their patties fat, the fatter the better, ranging from 67 percent for the fattest down to 27 percent for the leanest.

PFEIFFER STOCK FARM SALE
Orlando, Oklahoma, April 17, 1961

SUMMARY:

66 Lots	$14,550.00, average	$ 220.45
8 Bulls	3,105.00, average	388.12
58 Cows	11,445.00, average	197.32
Top 10 Lots	3,650.00, average	365.00
Top Bull—Lot 1—S C Prince D of P S F; 5-11-58; s. Scarlett Prince Eric 48; L. C. Tompkins, Orlando, Okla.		510.00
Top Female—Lot 43—D Lucy 56 of P S F; 12-23-59; s. Prince 205 of P S F; Tom Wells, Dover, Okla.		275.00

SALE REPORT
(Includes lots which sold for $195.00 or more)
Buyers Oklahoma unless otherwise stated

BULLS:

LOT CALVED BUYER	PRICE
2—8-21-59—Robert Dowe, Pond Creek	410
3—10-3-59—L. C. Tompkins	420
4—12-16-59—Loren Hafner, Orlando	410
5—12-17-59—L. J. Ryan, Orlando	385
6—12-18-59—B. B. Collins, Orlando	360
7—12-20-59—L. C. Case, Paden	310
8—12-21-59—Howard Lancaster, Alva	300

FEMALES:

11—12-24-59—Jack King, Belton	195
12—12-26-59—Elmer Pike, Nash	225
13—12-24-59—H. S. Diem, Inola	230
16—12-25-59—Jack King	200
17—12-29-59—Elmer Pike	230
19—3-7-59—Jack King	200
24—Sub.-58—T. J. Marcus, Nokomis	220
26—12-26-59—Elmer Pike	225
27—12-27-59—Jack King	195
28—12-26-59—C. A. Hemacek, Red Rock	240
30—12-29-59—Leroy Lancaster, Alva	240
31—12-25-59—Leroy Lancaster	240
32—1-6-60—Elmer Pike	230
35—3-4-60—Jack King	200
38—2-15-54—Ralph Allensworth, Oklahoma City	270
39—6-20-49—Argo Gleason, Perry	200
40—8-25-59—Dale Wells, Dover	250
46—12-28-59—H. S. Diem	245
55—2-27-60—Jack King	195
56—12-27-59—H. S. Diem	230
57—12-24-59—H. S. Diem	230
58—12-28-59—Elmer Pike	230
59—12-29-59—Tom Wells	235
60—12-27-59—H. S. Diem	245
61—12-27-59—C. A. Hemacek	240
62—12-28-59—Elmer Pike	225
63—12-28-59—Leroy Lancaster	240

"BLACKS" HEAD THE BRITISH EXPORT LIST

According to the annual (1960) report of the Livestock Export Group—just issued—the Aberdeen-Angus breed again heads the list with the highest number of cattle exports to foreign countries, of any British breed.

But for the widespread outbreak of foot and mouth disease last December, the Aberdeen-Angus export totals for 1960 would have been much higher, as in December a Russian Government buying delegation alone purchased 124 "Blacks," but they were not able to leave the country until February, so will be included in this year's total.

Aberdeen-Angus have headed the export list for three years out of the last five, and present indications are that 1961 should be another excellent one for the export of "Blacks" overseas.

H. B. WALTERS & SON
YES SIR! We're on the right track . . . and the best proof we have is our satisfied customers. Customers that come back every year to buy the kind of bulls we breed . . . the kind that do well wherever they go . . . the kind that will do well for you.
ROUTE 2, LEXINGTON, KENTUCKY

PHIL SANDERS Auction Company
POST OFFICE DRAWER A · LAUREL, MISSISSIPPI · TELEPHONE 428-4295

Paul L. Good
AUCTIONEER
R. R. 4
Phone BE 27591
VAN WERT, OHIO

COL. DEAN D. HAUSERMAN
Auctioneer
Reg. Angus Breeder
1321 So. Hydraulic
Wichita, Kansas
AM 5-3688 HO. 4-6997

LIVESTOCK SALE TENT CO.
Modern equipment to meet all sale needs. Reasonable rates. Book your sale early to avoid conflict.
CALVIN E. LOONEY, OLIVE BRANCH, MISS.
Tel. MElrose 7-5225

Roy G. Johnston
AUCTIONEER
Silver Top Farm
BELTON, MISSOURI
Office Ph.: EDison 1-3650
Res. Ph.: EDison 1-3660

STAN HAWORTH
LIVESTOCK AUCTIONEER
Phone 812 514 Lee Street
WARRENTON, VIRGINIA

ken conzelman
AUCTIONEER
Box 46 JU 6-5202
BOZEMAN, MONTANA

HAMILTON JAMES
PUREBRED LIVESTOCK
AUCTIONEER
Phone 347
NEWTON, ILLINOIS

JIM CUMMING
AUCTIONEER
ANGUS CATTLE OWNER
"He Who Buys Quality Never Loses"
Phone 3-5862
COLUMBUS, NEBRASKA

GEORGE M. KURTZ
Auctioneer
Phone 3549
STURGIS, KENTUCKY

VICTOR E. CRONK
AUCTIONEER
Phone: COlfax 3-9697
1210 Sherman Street
ADRIAN, MICHIGAN

RALPH KUHR
AUCTIONEER
Dial 6112
BLAIR, NEBRASKA

Merlin D. Woodruff
Auctioneer
Write—Wire—Phone
Phone 3-4042—R-1
URBANA, OHIO

NICK IMAN
AUCTIONEER
Phone 997
SLATER, MISSOURI

DON ESTES
Route 3
DESDEMONA, TEXAS
Ph.: 2516

Public Auctions are "The Purebred Angus Market." The prices listed were paid by your fellow breeders in an open, competitive bidding, auction.

THE PUREBRED

Date of Sale	Name of Sale	No. of Lots	Average	No. of Bulls	Average	No. of Cows	Average	Price	Lot	Name and Registration Number
								TOP		
Apr. 12	So. Central Iowa Assn. Sale, Oskaloosa, Iowa	64	—$ 397	40	—$ 431	24	—$ 339	$1000	10	Bardoliermere of L & E 5 3183378
								$1000	18	Eileenmere of L & E 68 3274201
Apr. 12	John Hobbs & Sons Dispersal, Salem, Ind.	48	—$ 301	10	—$ 244	38	—$ 316	$ 575	1	Ankonian Bard F A 9328 2847709
Apr. 15	Ed Frazier & Son & Billy Gebhardt, Drexel, Mo.	88	—$ 291	28	—$ 318	60	—$ 278	$ 590	4	F A F Bardoliermere 3 3304700
Apr. 17	Iowa Southern Assn. Sale, Osceola, Iowa	64	—$ 344	35	—$ 419	29	—$ 254	$ 835	48	Key Bardolier B A S 3 3199355
Apr. 17	Pfeiffer Stock Farm Sale, Orlando, Okla.	66	—$ 220	8	—$ 388	58	—$ 197	$ 510	1	S C Prince 9 of P S F 2845741
Apr. 18	Warren Co. Assn. Sale, Indianola, Iowa	75	—$ 310	26	—$ 413	49	—$ 256	$1050	32	Bandolier 400 of Otter 3028169
Apr. 19	Great Atlantic Sale, New Market, Va.	269	—$ 312	26	—$ 476	243	—$ 295	$1585	175	Eager Import 2161303
Apr. 22	Chinqua-Penn Plantation, Reidsville, N. C.	46⅔	—$ 380	4⅔	—$ 654	42	—$ 350	$1000	G	Kelton Bardoliermere 3095458
Apr. 29	T. B. Porter Ranch Dispersal, Dripping Springs, Texas.	165	—$ 565	17	—$ 935	148	—$ 522	$5250	1	Eileenmere WOSF 86 2474016
Apr. 29	Schriver's Angus Farm Sale, Concord, Tenn.	67	—$ 521	4	—$1181	63	—$ 479	$2000	1	SAF Eileenmere 90 3016873
May 4	U J Farm Sale, Newton, Illinois.	55	—$ 517	13	—$ 488	42	—$ 525	$ 800	12	U J Bardoliermere 918 3282682
May 5	S. D. Assn. Sale, Aberdeen, S. D.	52	—$ 494	44	—$ 520	8	—$ 355	$1600	10	Ankonian L 35256 2961539
								$1600	11	Hyland Bardolier 462 2942839
May 6	Gorman's JJJ Ranch, Poteet, Tex.	118	—$ 561			118	—$ 561			All Female Sale
May 10	Vaughn Farms Dispersal, Athens, Ga.	102	—$ 321	15	—$ 316	87	—$ 321	$ 700	1	Caylormere 65 2432199
May 13	Caylor & Caylor Farm Sale, Knoxville, Tenn.	108⅔	—$ 583	13⅔	—$ 845	95	—$ 545	$5000	1	Dor-Mac's Bardoliermere 110 (⅔ interest)
May 15	**McCormick Farm Dispersion, Barrington, Ill.**	**115**	**—$1488**	**15**	**—$4257**	**100**	**—$1072**	**$30,000**	**1**	**O. Bardoliermere 73 2154008**

Subscribe to:
THE HORSEMEN'S ADVISOR
MAGAZINE
Covers All Breeds of Horses and Ponies
$3.50—1 year $6.00—2 years
$8.50—4 years
Sample Copy—50¢
P. O. Box 164 Paullina, Iowa

JOHNSON'S ANGUS FARM

SARDIS
MISSISSIPPI

COLLISION WITH A FELLOW BREEDER

At the past International I was talking to a gentleman in the next booth who said he had some heifers to sell. Upon introducing himself, he turned out to be Mr. Dick Walsh from Beloit, Wisconsin. My friend, C. R. Jones of Cleveland, Mississippi, was looking for some replacement heifers and knowing the quality animals produced by Mr. Walsh, we agreed to go out to his place the next day. Lucian Sloane of Imboden, Arkansas accompanied us on the trip.

That evening it turned bitter cold for this Rebel, so with overcoats pulled over our ears, we caught a taxi for downtown. On the way the cabbie asked if it would be all right to put a half-frozen, bundled up, distinguised gentleman in the front seat. We agreed. On the way to town the conversation concerning the Walsh heifers went something like this. "What do you think he will ask for the heifers?" "A man has an asking price and a taking price" was the answer. "What if he is too high?" "Could he be talked down?" The answer, "Most of these people raise them to sell; if not sold before winter they will go into the feed lots or to the market."

About that time the gentleman in the front seat turned around and said, "Before you fellows go any further, I'm Dick Walsh." Under these circumstances what would you have done?

Let me add that Mr. Walsh is not only a fine gentleman, but he knows where to buy good whiskey—it was a Kentucky brand.

I'm curious to know if this nonsense is read — Drop me a card!

Yours For Better Angus

JOHNSON'S ANGUS FARM

Dr. R. W. Johnson, Owner, Cleveland, Miss. Ph.: Res. V13-3310 Off. V13-2410

Value of Pelleting Feeds Studied by Animal Scientists

Steers gained faster when fed pelleted mixed hay than when the hay was fed long or ground as the sole ration for 98 days.

In the first part of a feeding trial at Ohio Agricultural Experiment Station each 100 pounds of gain was produced with the least feed consumed and the feed cost was lowest when pelleted mixed hay was fed.

Animal scientists Klosterman, Ricketts and Johnson conducted the trials further with the addition of a self-fed grain ration of 90% ground ear corn and 10% soybean oil meal for an additional 112 days.

During this second part of the experiment, the steers fed long hay made the most rapid gains and had the lowest feed cost per hundred-weight of gain.

However, for the whole 210 days of the feeding trials, the steers fed pelleted hay had a highly significant increase in the rate of gain.

These same scientists report that in a digestive trial in which long, chopped, ground, and pelleted mixed hay was compared by feeding to lambs, the digestibility coefficients for organic matter, celluose, crude fiber, and calories were significantly higher for long hay than for chopped hay, and higher for chopped hay than for ground and pelleted hay.

— Shorts from Reports —

Animal scientists John and Kamston, of South Dakota State College Experiment Station, reported at the 52nd annual meeting of the American Society of Animal Production at Chicago, that it did not appear that pelleting, in and for itself, could transform a low quality roughage into a high quality forage, but suggested that pelleting a low quality roughage should improve its digestibility and intake.

— Shorts from Reports —

Conclusions of an experiment using 101 beef calves in testing the effect of pelleting milo and high roughage rations are that pelleting in and for itself, lowers the feeding value of a concentrate, but improves nutritive value of high roughage rations. This investigation was conducted at the Oklahoma Agricultural Experiment Station by McCroskey, Pope, Stephens and Waller.

Finely ground milo resulted in faster gains, greater grain consumption, and higher grading carcasses than ground and pelleted milo, or re-ground pellets. Gains were about equal on the pellets and the re-ground pellets, but feed intake and feed required per hundredweight of gain were about 10% less on the pellets.

— Shorts from Reports —

Animal scientists Rhodes and Woods, Iowa State University Experiment Station tested the effects of fortifying rations for growing lambs with various vitamins and trace minerals, combining this study with various physical factors of high concentrate pelleted rations.

A pelleted ration with pellets 5/16 inches in size was compared with one in which the pellets were 1 inch in size. The conclusion is that no great difference could be attributed to size of the pellets. However, the experimenters do state that differences in digestibility were due to pelleting, but not to fortification with various vitamins and trace minerals.

ANGUS MARKET

Sales listed here were advertised in your official breed publication. Summaries of each sale are listed here so you can see "The Market" at a glance.

BULL			TOP FEMALE		
Buyer and Address	Price	Lot	Name and Registration Number	Buyer and Address
Ideal Farms, Clarinda, Iowa Ralph & Eddie Sydenstricker, Mexico, Mo. Franklin Berry, Bowling Green, Ky.	$1150 $1400	24 13	Barbara Woodson of L & E 7 Dor-Mac Bluebiood Lady 2453367	Del Miles & Ralph & Eddie Sydenstricker, Mexico, Mo. Floyd Dievert, Danville, Ky.
J. C. Whiteside, Kansas City, Mo.	$ 440	27	Key Karama 2 2485398	J. B. Young & Son, Lincoln, Mo.
Bradford Brothers, Fonda, Iowa	$ 455	25	Blue Lady W F 4 2740262 ($210)	Mike Thompson, Creston, Iowa
L. C. Tompkins, Orlando, Okla.	$ 275	he 43	sold for $145 D Lacy 56 of P S F 3268523	Warren Straite, Corning, Iowa Tom Wells, Dover, Okla.
Cowley Webster, Manitoba, Can.	$ 440	28	Jilt E E R 2 1795802	Grimm Angus Farm, Grand River, Iowa
Mt. Regis Farm, Salem, Va.	$1325	176	Gammer Erda 5 of Tisted ($1000)	King Merritt Ranch, Bovina, Miss.
Jim Dooley, Statesville, N. C.	$ 775	he 10	sold for $325 C. P. Miss Miniver 3 2753956	King Merritt Ranch, Bovina, Miss. Treasure Acres, Blairsburg, Iowa
Young's Angus Farm, Grand Cane, La.	$1800	31	Cherry Blossom of E W T 2368899	Rocky Creek Ranch, La Grange, Tex.
King Merritt Ranch, Bovina, Miss.	$1800	39	K B Blackcap 60 2900392	King Merritt Ranch, Bovina, Miss.
Wonderland Farms, Chrisney, Ind.	$1100	25	Enteiopemere 2073140 ($650)	J. M. Miller & Son, Olney, Ill.
		he	sold for $450	Denver Clark, Jewett, Ill.
	$1100	32	Edella of Dor-Mac 7 1634482	El-Mar Angus Farm, Madisonville, Ky.
Anderson Ice Co., Mitchell, S. D. Jim Field, Fortuna, N. D.	$ 815	47	Katinka 30 H of Bon View 3132481	Dr. Harry Bartron, Watertown, S. D.
	$3400	1	Bella 92 of Bates 1706794	Treasure Acres, Blairsburg, Iowa
		extra		
Julius Bishop, Athens, Ga.	$ 700	474	Ellesmere Blackcap 1899651	Dr. Grady N. Coker, Canton, Ga.
Don R. Nicholson, Oklahoma City, Okla.	$1600	48	Caylors Karama 3164607	English Angus Farm, Clayton, Ind.
McKnight Angus Farm, Victoria, Minn.	**$6600**	**107**	**Blackcap 5 of Hamlet 1288097**	**McKnight Angus Farm, Victoria, Minn.**

500 ATTEND KERMAC'S "BETTER ANGUS DAY"

An attendance of over 500 was present May 6 at the "Better Angus" Field Day held at KerMac Angus Ranch near Oklahoma City. More than 300 of the crowd represented 4-H and F. F. A. members.

On hand to greet the crowd were U. S. Senator Robert Kerr and Dean McGee, owners, and Dr. Paul Keesee, managing partner. Featured speaker was Doyle Chambers of Oklahoma State University, who spoke on youth in agriculture. Short talks were given by J. B. Perky, Stillwater, vo-ag supervisor, Oklahoma, and Ira Hollar, state 4-H leader.

An interesting showmanship demonstration featuring a number of "wrongs" as well as "rights" in the showring, was presented by Dean Hurlbut, director of junior activities, and Jess Cooper, field representative, of the American Angus Association.

The winning F. F. A. judging team represented Ponca City. The winning 4-H team was from Mayes county.

High-scoring F. F. A. individual was Dave Richey of Empire with Phil Sumner of Perkins runner-up. In the 4-H contest high individual honors were a tie between Jack Mathews of Oktaha and Kenneth Corbin of Kingfisher.

WOODLAWN BULL TO ARGENTINA

L. B. Pierce and Sons, Woodlawn Farm, Creston, Illinois, have sold Woodlawn Bardoliermere 65th to Jorge Gondolfo Geraci of Estancia La Victoria, S. R. L., Buenos Aires, Argentina. Shown above, left to right, are: Norris Pierce, Mr. Geraci, and Mr. Pierce. Mr. Geraci's cow herd numbers around 1,400 head. This is his first importation from the United States.

for sale . .

3 BULLS

2 of them are Bell Boy bred bulls out of Ames cows, one double bred.

Also a Brown-bred Georgina bull out of a double-bred grandson of "487".
Contact

DR. G. W. KAUFFMAN
WAUKEE, IOWA

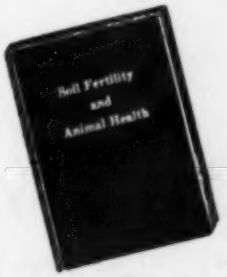

by Dr. Wm. A. Albrecht

A soil scientist arranges the facts discovered by research so as to give a more complete understanding of nutrition. Dr. William A. Albrecht, Department of Soils, College of Agriculture, University of Missouri, tells us how nature works and has been working for a billion and a half years. The relationship of health and the soil is discussed.

ORDER NOW $3.98 POSTPAID

(Sorry, no C.O.D.'s)

Iowa residents add 2% sales tax.

THE BOOK SHELF
WEBSTER CITY, IOWA
P. O. BOX 238

MORFORD

Quality

NECK CHAINS

Your

Best Buy

—Since 1918—

MORFORD

Specialty Company

IOWA CITY, IOWA

CLAIMED SALE DATES

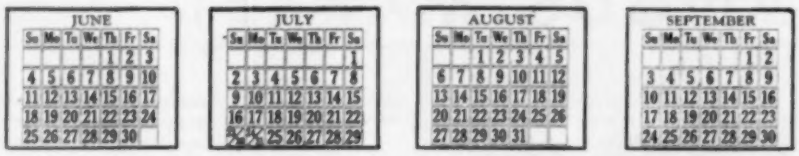

We will appreciate your cooperation in supplying us with information regarding your sale. This information includes the date, name of sale, mailing address for catalog requests and, if there is sale manager, his name and address. PLEASE FURNISH THIS COMPLETE INFORMATION.

JUNE

June 1—Lethbridge Sale, Lethbridge, Alberta, Can.

June 3—Treasure Acres Sale, Blairsburg, Iowa. Dave Canning, Sale Mgr., Staunton, Virginia.

June 10—Wisconsin State Show & Sale, Lancaster, Wisconsin. Don Udelhoven, Sale Manager, Bloomington.

June 12—Dwight Angus Farm Sale, Claxton, Georgia. Dave Canning, Sale Manager, Staunton, Virginia.

June 16—View Hallow Consolidation Sale, King, Ontario, Canada. Dave Canning, Sale Manager, Staunton, Virginia.

June 21—Bear Pen Ranch Dispersal, Laurel, Mississippi.

June 24—Roka Farms Dispersal, Stillwater, Oklahoma. Phil Ljungdahl, Sale Manager, Dodge City, Kansas.

June 24—Le Wa Farms Dispersion, Lake Forest, Illinois. J. B. McCorkle, Sale Manager, Smithville, Missouri.

June 26 — Sugar Loaf Partnership Dissolution Sale, Staunton, Virginia. Dave Canning, Sale Manager, Staunton.

JULY

July 10—Paradise Valley Ranch Dispersal, Paradise, Kansas. John Spencer, Sale Manager, Roggen, Colorado.

AUGUST

Aug. 28—Central Illinois Association Calf Show & Sale, Congerville, Illinois.

SEPTEMBER

Sept. 11—Burk-Johnson-Sellers Sale, Monte Vista, Colorado. Austin L. Moody, Sale Manager, Longmont.

Sept. 16—Whitley Co.-North Eastern Indiana Association Sale, Columbia City, Indiana. Kenneth Sherbahn, Sale Manager, South Whitley.

Sept. 18—Harrison Farms Sale, Attica, Indiana. Dave Canning, Sale Mgr., Staunton, Virginia.

Sept. 18—McCorkle Park Sale, Smithville, Missouri. J. B. McCorkle, Sale Manager.

Sept. 22—West Central Indiana Association (Night) Calf Sale, Crawfordsville, Indiana. Kenneth R. Torr, Sale Manager, Greencastle.

Sept. 23 — Good Earth Stock Farm Sale, New Florence, Missouri.

Sept. 23—Woebbeking Calf Sale, Columbia City, Indiana.

Sept. 29—Anoka & Bolehill Farms Dispersion, Arva, Ontario, Canada. Dave Canning, Sale Manager, Staunton, Virginia.

Sept. 30—Black Kettle Farm Sale, Pryor, Oklahoma.

Sept. 30—Canadian Royal Sale, Prospect Farms, London, Ontario, Canada. Dave Canning, Sale Manager, Staunton, Virginia.

Sept. 30—Sunflower Farm Sale, Everest, Kansas. Phil Ljungdahl, Sale Manager, Dodge City.

Sept. 30—Sunset Bay (Night) Sale, Forest, Ont., Canada.

OCTOBER

Oct. 2—Great Oaks Stock Farm Sale, Rochester, Michigan.

Oct. 5-6—Ontario Futurity Show & Sale, London, Ontario, Canada. A. C. McTaggart, Sale Manager, Aurora.

Oct. 7—Double Diamond Ranch Sale, Reno, Nevada. Austin L. Moody, Sale Manager, Longmont, Colorado.

Oct. 7—N Bar Ranch Sale, Grassrange, Montana.

Oct. 7—Kinsinger & Woebbeking Sale, Woodburn, Indiana. Dave Canning, Sale Mgr., Staunton, Virginia.

Oct. 9—Across Ohio Sale, Marshallville, Ohio. Dave Canning, Sale Mgr., Staunton, Virginia.

Oct. 10—Howard County Association Sale, Fayette, Missouri. Dan E. Miller, Secretary.

Oct. 10—Phil Cleary Dispersal, O'Dell, Illinois.

Oct. 10—Western Slope Consignment Sale, Grand Junction, Colorado. Austin L. Moody, Sale Manager, Longmont.

Oct. 11—Bruening Farms Dispersion, Higginsville, Missouri. J. B. McCorkle, Sale Manager, Smithville.

Oct. 12—"Off Grass" Sale, Culpeper, Virginia. W. T. "Bill" King, Sale Manager, Charlottesville.

Oct. 13—Panola-Tate Association Sale, Senatobia, Mississippi.

Oct. 14—Aberan Herd of Edgehill Sale, Shadwell, Virginia.

Oct. 14—Diem Ranch Sale, Inola, Oklahoma. Phil Ljungdahl, Sale Manager, Dodge City, Kansas.

Oct. 14—New England Sale, Tom Reidy, Secretary, Feeding Hills, Massachusetts.

Oct. 16—Special Event Sale, Kansas City, Missouri. J. B. McCorkle, Sale Mgr., Smithville.

Oct. 16—Spotlight Show and Sale, Charlottesville, Virginia. W. T. "Bill" King, Sale Manager, Charlottesville.

Oct. 17—Brandy Rock Sale, Brandy Station, Virginia. W. T. "Bill" King, Sale Manager, Charlottesville.

Oct. 19—Greenacre Farms Sale, Morocco, Indiana.

Oct. 20—Northern Classic Sale, Millbrook, N. Y.

Oct. 21—Ankony Sale, Rhinebeck, New York.

Oct. 21—Harold Gless & Son and Fred Haynes Ranch Sale, Arnold, Kansas. Phil Ljungdahl, Sale Manager, Dodge City.

Oct. 21—Jack Short Farm Sale, Shelbyville, Tennessee.

Oct. 21—Marion County Association Sale, Marion, Ohio. Don Foos, Secretary, Marion.

Oct. 23—Orange Sale, Orange, Virginia. W. T. "Bill" King, Sale Manager, Charlottesville.

Oct. 23—Sugar Loaf Event, Staunton, Virginia. Dave Canning, Sale Manager, Staunton.

Oct. 23—Thompson-Hoover Bull Sale, Valentine, Nebraska.

Oct. 24—Western Montana Association Calf Sale, Missoula, Montana. Gary Marbut, Sale Manager, Missoula.

Oct. 25—Grand River Association Sale, Princeton, Missouri. Marion Summers, Sale Manager.

Oct. 25—U T Farms Sale, Oklahoma City, Okla. J. B. McCorkle, Sale Manager, Smithville, Missouri.

Oct. 25—Western Montana Association Calf Sale, Butte, Montana. Gary Marbut, Sale Manager, Missoula.

Oct. 26—East Tennessee Association Sale, Riceville, Tennessee. George A. Williams, Sale Manager, Jonesboro.

Oct. 27—Culpeper Calf Sale, Culpeper, Virginia. W. T. "Bill" King, Sale Manager, Charlottesville.

Oct. 27—Stanford Farms Sale, Lebanon, Tenn.

Oct. 27—Van Wert Association Sale, Raymond Stemen, Sale Manager, Van Wert, Ohio.

Oct. 28—Martin Migliore Sale, Cookeville, Tennessee. Dave Canning, Sale Manager, Staunton, Virginia.

Oct. 28—Meadows Plantation Sale, Lillington, North Carolina.

Oct. 28—Michigan Motorland Cowcutta Sale, Williamston, Michigan. Philip Smith, Sale Manager, South Lyon.

Oct. 28—Wyoming Association Sale, Douglas, Wyoming.

Oct. 30—D. K. Roth Farms Sale, Gibson City, Illinois.

Oct. 30—Jennings Bros. Sale, Highmore, South Dakota. Dave Canning, Sale Manager, Staunton, Virginia.

Oct. 30—Ramseys Triple 7 Ranch Sale, Driftwood, Texas. Phil Ljungdahl, Sale Manager, Dodge City, Kansas.

Oct. 31—Henke Farm Sale, Mandan, North Dak.

Blackcap Barry

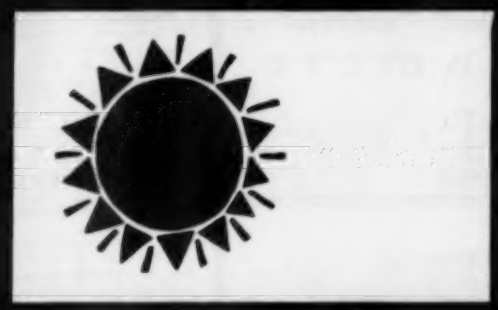

the finest fifty from haystack

...will comprise the greatest sale ever mounted by Haystack Angus Ranch. On January 13, 1962, we offer you fifteen herd-bull prospects and thirty-five foundation females. Yet these choice animals represent only the top 10% of the production of over 450 brood cows. Our prize bull battery of *Excalibur, Bombardier* and *Blackcap Barry AB5th* has sired every one. Most of the sale females will be bred to our new Perth Champion, *Panarama of Eastfield.* Let us send you more information on next year's most important Angus event . . . Haystack Heritage Sale. Or drop by and we'll talk.

haystack angus ranch

LONGMONT, COLORADO

Lynmere Logic

At LYNMERE,

ANKONIAN

4922

is siring calves that

GAIN up to

3.5 Lb. PER DAY!

That is what today's breeder, rancher and feeder all want.

ANKONIAN 4922, our son of the grand old sire, Homeplace Eileenmere 492d, is producing calves with an inherited GAINABILITY factor!

Year after year these calves win more and more prizes and bring higher and higher prices.

NOVEMBER

Nov. 1—All American Female Sale, Scottsbluff, Nebraska. Austin L. Moody, Sale Manager, Longmont, Colorado.

Nov. 1—Staley - Blue Sky Farms Sale, Liberty, Mo. J. B. McCorkle, Sale Mgr., Smithville.

Nov. 3—Roanoke Sale, Roanoke, Virginia. W. T. "Bill" King, Sale Manager, Charlottesville.

Nov. 4—Central Illinois Association Calf Sale, Congerville, Ill. Forrest Lemons, Sale Mgr.

Nov. 4—Star of the North Sale, Valley City, North Dakota.

Nov. 4—Sanders Stock Farm Dispersal, Hamilton, Ohio.

Nov. 6—Burch Angus Ranch Sale, Mill Creek, Oklahoma.

Nov. 6—Lancaster Lands Sale, La Grange, Missouri. J. B. McCorkle, Sale Mgr., Smithville.

Nov. 7—Glenbar Farms Sale, Pauls Valley, Okla.

Nov. 8—Central Illinois Sale, Congerville, Illinois.

Nov. 8—Prairie Point Farm Sale, Macon, Miss.

Nov. 8—Staunton Calf Sale, Staunton, Virginia. W. T. "Bill" King, Sale Manager, Charlottesville.

Nov. 9—Flying W Ranch Sale, Hallsville, Missouri. J. B. McCorkle, Sale Manager, Smithville.

Nov. 9—Illinois Valley Association Sale, Carrollton, Illinois. M. J. Melvin, Sale Manager, Greenfield.

Nov. 10—A. H. Rosenbaum & Son Sale, Knox, Indiana. Dave Canning, Sale Manager, Staunton, Virginia.

Nov. 11 — Johnson-McCurry Bros.-Norton Sale, Sedgwick, Kansas. Phil Ljungdahl, Sale Manager, Dodge City.

Nov. 11—Western Illinois Association Sale, Mt. Sterling, Illinois.

Nov. 13—Roger Bros. Sale, Kirksville, Missouri.

Nov. 13—Rural Venture Sale, Lexington, Kentucky.

Nov. 13—Sooner State Bull Sale, El Reno, Oklahoma. Benny Scott, Sale Manager, Broken Arrow.

Nov. 14—2-J Ranch Sale, Cordell, Oklahoma.

Nov. 15—Chester Bangle Sale, Hill City, Kansas.

Nov. 15—Orin L. James and Son Sale, Cameron, Mo. J. B. McCorkle, Sale Mgr., Smithville.

Nov. 16-17—Beaverdam Plantation Dispersal, Colbert, Georgia. Dave Canning, Sale Manager, Staunton, Virginia.

Nov. 17—Virginia BCIA Sale, Culpeper, Virginia. Charles Cooper, Sale Manager, Blacksburg.

Nov. 18—Rainbow Valley Ranch "Pot-of-Gold" Sale, Coweta, Oklahoma.

Nov. 20—Price Ranch Bull Sale, Emporia, Kansas.

Nov. 20—Thieman Farms Sale, Tulsa, Oklahoma. J. B. McCorkle, Sale Manager, Smithville.

Nov. 21—Timberline Farms Cow Sale, Congerville, Illinois.

Nov. 22—P & M Angus Farm Sale, Columbus, Kansas.

Nov. 25—Lakewood Farms Sale, St. Charles, Illinois. J. B. McCorkle, Sale Manager, Smithville, Missouri.

Nov. 29—International Bull Sale, Chicago, Illinois. Dave Canning, Sale Manager, Staunton, Virginia.

DECEMBER

Dec. 2—Essar Ranch Bull Sale, San Antonio, Texas.

Dec. 4 — Chandler-Johnson-Stewart Bull Sale, Waurika, Oklahoma.

Dec. 4—Dodge City Bull Sale, Dodge City, Kansas.

Dec. 6—Bread 'N Butter Sale, Denison, Iowa.

Dec. 9—Chicagoland Calf Sale, St. Charles, Illinois.

Dec. 9—George Graham Bull Sale, Wichita Falls, Texas.

Dec. 9—77 Ranch Sale, Wichita Falls, Texas.

Dec. 11-12—Great Atlantic Bull Sale, New Market, Virginia. Dave Canning, Sale Mgr., Staunton.

Dec. 12—Bohlender-Harden-Muse Sale, Greeley, Colorado. Austin L. Moody, Sale Manager, Longmont.

Dec. 13—Ames Plantation Bull Sale, Grand Junction, Tennessee.

Dec. 14-16—Kansas Futurity, Wichita, Kansas. Emmett Shank, Sale Manager, Hope.

1961 SHOWS AND FAIRS

July 29—Maryland Association Show, Bel Air, Maryland.

Aug. 8-9—American Angus Futurity, Keeneland Race Course, Lexington, Kentucky.

Oct. 7-15—Pan-American Livestock Exposition, Dallas, Texas.

Oct. 7-22—State Fair of Texas, Dallas, Texas.

Oct. 16-20—Jr. Livestock Show, State Fair of Texas, Dallas, Texas.

1961 FIELD DAYS

June 3—Kansas Association Field Day, Gardiner Ranch, Ashton, Kansas.

June 10—Oklahoma Association Field Day, Angus Valley Farms, Tulsa, Oklahoma.

June 18—Central Illinois Field Day, Timberline Farms, Congerville, Illinois.

June 22—Alabama Association Field Day, Raynagua Farm, Pensacola, Florida.

June 25—Michigan Association Field Day, Mahogany Farm, Williamston, Michigan.

July 8—McCurry Bros. Field Day, Sedgwick, Kansas.

July 8—South Carolina Field Day, Caroland Farm, Landrum, South Carolina.

July 9—Interstate Field Day, Chuck Wood Farm, Spencer, Iowa.

July 15—Virginia Association Field Day, The Aberan Herd of Edgehill, Shadwell, Virginia.

Aug. 5—Carolina Junior Club Field Day, Enka, North Carolina.

Oct. 25—U. T. Livestock Producers Day, Ames Plantation, Grand Junction, Tennessee.

Oct. 27—U. T. Livestock Producers Day, University of Tennessee, Knoxville, Tennessee.

1962 SALES

Jan. 2-4—Illinois Futurity Show and Sale, Springfield, Illinois. Willard M. Frye, Sec'y, Peoria.

Jan. 6—Angus Valley Sale, Tulsa, Oklahoma.

Jan. 9-11—Western States Angus Bonanza, Sacramento, California.

Jan. 13—Haystack Ranch Sale, Longmont, Colo. Dave Canning, Sale Manager, Staunton, Va.

Jan. 20—A. A. Corte & Sons, Loxley, Alabama. Dave Canning, Sale Mgr., Staunton, Virginia.

Jan. 24—Johnson Farm Sale, Caldwell, Kansas. Phil Ljungdahl, Sale Manager, Dodge City.

Jan. 24-25—Black Magic Bull Sale, Nashville, Tenn. Dave Canning, Sale Manager, Staunton, Virginia.

Feb. 3—Blades Brothers Sale, Paris, Missouri.

Feb. 5-7—Iowa State Show Window Sale, Des Moines, Iowa. Clyde Hanna, Sale Manager, Oskaloosa.

Feb. 13—Central Illinois Bull Sale, Congerville, Illinois.

Feb. 16-17—Idaho Futurity Show and Sale, Filer, Idaho. Mrs. Clare Hunt, Secretary.

Feb. 18-20—Black Hills Show and Sale, Rapid City, South Dakota.

Feb. 26-27—All American Bull Show & Sale, Denver, Colorado. Austin L. Moody, Sale Manager, Longmont.

Inquiries invited. Visitors always welcome.

Lynmere farm

Jimmy Ironside, Manager

morgan's hill • easton • pa

Ruth and Kenneth Llewelyn

Mar. 5—Interstate Show and Sale, Sioux City, Iowa. Lloyd Albers, Sale Manager, Spirit Lake.

Mar. 6—Central Illinois Show & Sale, Congerville, Illinois.

Mar. 19—Gleannloch Farms Sale, Tomball, Texas. J. B. McCorkle, Sale Manager, Smithville, Mo.

Mar. 20—H. B. Pyle Farms Sale, Richmond, Tex. J. B. McCorkle, Sale Manager, Smithville, Mo.

Mar. 22—Virginia BCIA ROP Bull Sale, Culpeper, Virginia. Charles Cooper, Sale Manager, Blacksburg.

Mar. 24—McCartt Farms Sale, Wartburg, Tennessee.

Mar. 24—Model Farms Sale, Mundelein, Illinois. J. B. McCorkle, Sale Manager, Smithville, Mo.

Mar. 26—Howard County Association Sale, Fayette, Missouri. Dan E. Miller, Secretary.

Mar. 31—Perry Philips Sale, Columbia, Missouri.

Oct. 27—Paul W. Stewart Sale, Indianapolis, Indiana.

IOWA SOUTHERN ASSOCIATION SALE

Osceola, Iowa, April 17, 1961

SUMMARY:

64 Lots	$22,010.00, average	$ 343.90
35 Bulls	14,650.00, average	418.57
29 Cows	7,360.00, average	253.79
Top 10 Lots	6,325.00, average	632.50
Top Bull—Lot 45—**Key Bardolier B A S 3**; 4-19-60; s. Keyban Bardolier; Bradford Bros., Fonda, Iowa		635.00
Top Female—Lot 25—**Blue Lady W F 4**; 3-7-58; s. O & R Prince Eric; Mike Thompson, Creston, Iowa		310.00
he—Warren Straite, Corning Iowa		145.00

Champions and Consignors

Champion Bull, Lot 21, Hoover Angus Farm, Tingley, Iowa

Reserve Champion Bull, Lot 42, Lazear Angus Farm, Chariton, Iowa

Champion Female, Lot 49, Bell & Sons, Osceola, Iowa

Reserve Champion Female, Lot 38, Calvin Schutz & Son, Macksburg, Iowa

SALE REPORT

(Includes lots which sold for $300.00 or more)

Buyers Iowa unless otherwise stated

BULLS:

LOT CALVED BUYER	PRICE
1—5-19-59—Paul Gunzerhauser, Garden Grove	305
2—6-1-59—Orin Dorsey, Garden Grove	310
3—4-8-59—Don Porter, Lorimor	330
4—7-25-56—Ross & Fred Hasty, Indianola	555
7—9-16-59—Ralph Smith, Woodburn	300
8—5-8-59—Kenneth Halm, Thayer	455
10—1-10-60—L. E. Burns, Thayer	390
11—7-5-59—L. E. Simmons, Peru	500
13—9-12-59—Emory Strong, Creston	760
15—5-3-59—Don Porter	310
16—5-20-59—John Grant, Adair	430
17—3-30-59—Wade Cross, Baxter	470
18—6-3-59—Paul W. Miller, Creston	320
19—5-23-59—Paul W. Miller	335
21—5-1-59—Virgil Beane, Stuart	770
26—7-4-59—Blaine Miles, Winterset	580
30—3-16-58—Dinkla Bros., Massena	800
31—5-11-59—Noland Stockham, Anita	395
32—6-7-59—Roy Ecklin, Afton	465
34—11-10-58—C. A. Eubank, Lucas	330
39—5-15-59—Wayne Pease, Lamoni	435
41—11-6-59—Wayne Cheers, Afton	320
42—4-12-60—Dewey Ivans, Corydon	460
44—8-8-59—Robert Ryan, Weldon	590
45—9-2-59—Gene Swartz, Lenox	435
46—9-4-59—Layhart Bros., Melrose	340

FEMALES:

12—9-1-59—Allen Kurcera, Garden Grove	360
35—4-26-52—Mike Thompson	300
49—5-20-59—Richard Talty, Corning	380
50—7-20-59—C. L. Sammons, Creston	375
55—5-3-60—Floyd Dewitt, Russell	300
56—5-5-60—Floyd Dievert	300

FELTON ANGUS FARMS

Presents its Herdsires

EILEENMERE 1816

A three year old son of the great Eileenmere 1100, out of one of John Tolan's great Genettemere cows. The first calves by this good bull are arriving this spring, and they are certainly more than we had hoped for. "1816th" a great active, big footed, good boned, heavy quartered, well balanced aggressive bull is the kind of bull we like, and the kind of bull, people who breed cattle to make money with under practical farm conditions, like.

ANKONIAN 189

A four year old son of Ankonian 32180, by the famous Eileenmere 1032, out of a daughter of the Champion O. Bardoliermere. Calves by the "189th" are now a year of age, and carry the good stylish conformation that the Ankony herd is famous for. He is putting a great bunch of bull calves in our bull lots, and the good type, short necked, broody headed kind of heifers that we like to increase our brood cow herd with. He crossing exceptionally well on the daughters of Whitney Bardolier 3d, our top son of O. Bardoliermere that we lost last summer.

JAGO BRADOLIER TA

A two year old son of Bradley's Imported Even Keel of Little Dean, out of a great dam topped with Wilton Bandolier, and bottomed out with the much sought after Bell Boy line. He is out of one of the great cows of the Bradley herd, and we think he is the deepest bull for his age from one end to the other that we have ever seen. He is the bull that makes the commercial bull buyers mouth water—he is the dream bull of every commercial man that has been on our farm—but, on top of this he was Champion bull for Bradley at the Central Illinois Breeders Show and Sale in 1960—yes, his conformation is right for the show ring and the breeding pen to put on that much sought after size, depth, thickness rapidly.

YOUNG BULLS FOR SALE AT ALL TIMES—

Presently we have them sired by Ankonian 189th and Whitney Bardolier 3d, our deceased son of O. Bardoliermere.

FELTON ANGUS FARMS

FELTON, ARKANSAS

P. O. MARIANNA, ARKANSAS

DAN FELTON & CO. **Owners & Managers** **DAN FELTON, Jr.**

"WE'VE GOT PLENTY OF GRASS"

Grass is a big thing in this Prairie area of Mississippi. In the barber shop and church yard it rates as much conversation as any single item with the exception of the State and Ole Miss football teams.

We mention this in case you are wondering why grass is mentioned so frequently in our little monthly ad—it's big with us too. With the exception of the cattle themselves grass is the most important thing on the farm. It, and the milk it produces, raises our calves (bull calves do have access to creep), grows our replacement females, and is the largest individual factor in the growth and development of our sale bulls. In one form or another—green in the growing months, supplemented with cake in the Winter—it carries the dry cows year round. Baled out of the Summer surplus it teams with silage to keep cows milking and the calves growing during the Winter.

There's nothing unique about this; it's the same basic feed program used on every top commercial cattle set up across the Southern Grass Belt. Grazing not grain produces beef down here. That's why a bull to suit our trade must have his beef bred on not added with the feed scoop. "Good enough to show and hard enough to work" that's the bull you can sell the modern Southern beef man.

If you have been having trouble getting your bulls put over with the top commercial men, try us for your next herd bull; they like our kind.

FROM CONSISTENCE COMES CONFIDENCE

• PRAIRIE POINT FARM •

MACON, MISSISSIPPI

G. B. BROWN **Owner** *No Sunday Business* **DAVE PINGREY** **Manager**

INDEX TO ADVERTISERS

ALABAMA

Briarhill Angus Farm, Union Springs.. 75
Corte, A. A. & Sons, Loxley.... 97
Lake Bess Angus Farm, Enterprise....106
Maples Stock Farm, Elkmont....106
Royal Oaks Stock Farm, Panola....110

ARKANSAS

Birdeye Angus Farms, Birdeye.... 60
Felton Angus Farms, Felton....125

CALIFORNIA

Duncraggan Ranch, Sonoma.... 87
Twin Valley Ranch, Healdsburg....117

CANADA

Angus Manor Farms, Petersburg, Ont.... 72
Sunset Bay Farm, Forest, Ontario.... 71
View Hulloa Farms, King City, Ont.. 11
Wilmo Farm, Milton, Ont.... 66

COLORADO

Bohlender, Harold & Pearl, LaSalle.... 90
Bruce Farms and Orchards, Hotchkiss.... 90
Burks Blacks, Monte Vista.... 90
Haystack Angus Ranch, Longmont....123
Moody, Austin L., Longmont.... 91
Rooks, Donald B., Grand Junction.... 90
Wheat Farms, Burlington.... 90
Wyman, Harv, Craig.... 90

FLORIDA

Dundee Ranch, Lutz.... 43
Foster Farms, Arcadia.... 62
Hughes, C. J. Angus Ranch, Ellenton....108
M & M Ranch, Loxahatchee.... 64
Raynagua Farm, Pensacola.... 64

GEORGIA

Beaverdam Angus Farms, Colbert.... 66
Dwight Angus Farm, Claxton....12-13
Fra Mar Farms, Thomaston.... 72
Greenoaks Plantation, Madison.... 67
McKenzie Farms, Colbert....115
Millarden Farms, Woodbury.... 9
Standing Boy Ranch, Columbus....107

IDAHO

Black Gem Ranch, Buhl.... 83

ILLINOIS

Central Illinois Angus Ass'n, Congerville....115
Curtin Brothers, Stonington & Blue Mound.... 59
D & D Inc., Reddick.... 73
Dor-Mac Angus Farms, Quincy.... 74
Glengarry Farm, Mt. Carroll.... 97
Greentop Farms, Walnut Grove.... 95
Hallam Homestead Farm, Monmouth..111
Lake View Angus Farm, Benton.... 67
Lamont Angus Farm, Crossville.... 76
Le Wa Farm, Lake Forest....24-25-26-27
Maple Front Farm, Van Orin.... 33
McCormick Farm, Barrington....100-101
Roth Farms, Gibson City.... 64
Rundles Angus Farms, El Paso.... 66
Schlipf, Carl and Adam, Gridley....111
Tolan, J. Garrett, Pleasant Plains.... 2
Tree Lane Farm, El Paso.... 72
Turner, Keith V., Champaign.... 96
Vinson and Evans, Ursa....111

INDIANA

Briarmere Farms, Columbus.... 72
Old Capitol Farms, Corydon.... 63
Swaim, Robert O., Marshall.... 72
Woebbeking Stock Farms, Woodburn.... 69

IOWA

Byrnes Bros., Waukon.... 96
Eil'tonier Angus, Tipton.... 62
Evergreen Stock Farm, Marshalltown.... 63
Forest Hill Farm, Kiron.... 58
Goose Creek Farms, Muscatine.... 94
Hoover Angus Farm, Tingley.... 63
Iowa Angus Association, Oskaloosa....110
Kauffman, G. W., Waukee....121
New Melleray Abbey, Dubuque.... 80
Oaknoll Farm, Spirit Lake....111
Pratt, P. K., Walnut.... 68
Rosemere Farms, Maquoketa....171
Su-Mar Farms, Council Bluffs....106
Toreby Farms, Burt....107
Wilton Farms, Davenport.... 32

KANSAS

Gardiner Angus Ranch, Ashland.... 16
Giess Aberdeen-Angus, Arnold....108
Green Garden Ranch, Lorraine.... 97
Johnson Angus Farm, Caldwell....110
Kenmore Farms, Roxbury.... 68
McCurry Bros., Sedgwick....116
Paradise Valley Angus Ranch, Paradise....116
Price Angus Ranch, Reading....107

KENTUCKY

Bald Rock Farms, Albany.... 61
Dunnagan Ranch, Guthrie.... 73
Floodland Farms, Stanley.... 60
Hill Crest Farms, Winchester.... 67
Kurtz, George M. Farms, Sturgis.... 63
Rose Creek Farm, Madisonville.... 75
Rural Venture Farms, Lexington.... 76
Walters, H. B. & Son, Lexington....119

MARYLAND

Conestoga Farm, Monkton.... 96
Hidden Hills, Ijamsville....116
MiJo Farm, Ijamsville....116
Monocacy Farms, Frederick.... 55
Wise, Paul, Lewistown.... 76
Wye Plantation, Queenstown.... 55

MICHIGAN

Douglasdale Stock Farm, Bronson.... 61
Holiday Farm, Ada.... 15
Spring River Farm, Burr Oak....113

MINNESOTA

Bilrite Farm, Felton.... 56
Carpenter, Clayton, Sauk Centre....106
Elmdale Farms, Pipestone.... 84
McKnight Angus Farm, Victoria....98-99
Viewlawn Herds, Harmony.... 56

MISSOURI

Blue Sky Farm, Kearney.... 10
Brown Bros., Newtown....114
DeMillermere Farm, Fayette....106
Eitel Acres, Green Castle.... 68
Flying W Ranch, Hallsville.... 74
Grismere Farm, Milan.... 66
James, Orin L. & Son, Cameron.... 69
McCorkle Park, Smithville.... 8
Missouri Angus Assn., Boonville.... 96
Perry Philips Farm, Columbia.... 80
Rosemoor Farms, Albany.... 58
Staley Farms, Liberty.... 41

MISSISSIPPI

Bear Pen Ranch, Laurel.... 29
Beaver Dam Plantation, Dundee....111
Johnson Angus Farm, Sardis....120
King Merritt Ranch, Bovina.... 59
Kintyre Stock Farm, Gloster.... 14
Panola-Tate Angus Sale, Senatobia.... 76
Prairie Point Farm, Macon....125
Silver Hill Ranch, Senatobia....107
Watson, H. R. and Sons, Tunica.... 68

MONTANA

Fair View Ranch, Melville.... 86
Green Meadow Ranch, Helena.... 86
Hayhook Ranch, Livingston.... 86
N Bar Ranch, Grassrange.... 86

NEBRASKA

Redding, Inc., Minatare.... 88
Revolier Angus Ranch, Valentine.... 88
Spence Angus Farms, Beatrice.... 88

NEVADA

Double Diamond Ranch, Reno.... 87

NEW JERSEY

White Gates Farms, Succasunna.... 6

NEW YORK

Ankony Farm, Rhinebeck.... 5
Mohawk Farms, Canajoharie.... 94
Rally Farm, Millbrook.... 42
R & S Stock Farm, Canaan.... 72
Walbridge Farm, Millbrook.... 42

NORTH CAROLINA

Chinqua-Penn Plantation, Reidsville.. 96

NORTH DAKOTA

Agassiz Farms, Davenport.... 82
Blue Top Angus Farm, Sheldon.... 82
Henke Stock Farm, Hannover.... 82
Hillview Stock Farm, Regent.... 82
Star of the North Sale, Valley City....106

OHIO

ArtAnnA Farms, Van Wert.... 54
Gallogly Bros., Chandlersville....112
Merivon Farm, Mansfield.... 97
Mikesell Farm, Frazeysburg.... 97
Rocky Ridge Farm, Waterville.... 54
Schearbrook Farms, Clayton....113
Warner Grove Farms, Greenville....127
Wayne Knolls, Marshallville.... 42

OKLAHOMA

Angus Valley Farms, Inc., Tulsa....172
Bailey, Larkin Angus Farm, Tulsa.... 75
Burch Angus Ranch, Mill Creek.... 68

Warner Grove Farms

GREENVILLE • OHIO

THROUGH BREEDING . . . A BETTER ANGUS

BREEDERS OF PUREBRED LIVESTOCK • REGISTERED ABERDEEN-ANGUS BEEF CATTLE

BRUCELLOSIS AND TUBERCULOSIS ACCREDITED HERD

ABERDEEN-ANGUS provide the best FILET MIGNON for any meal.

AOK

AOK AOK

AOK AOK

AOK AOK

AOK We must assume AOK

AOK Commander Shepard's breakfast AOK

AOK FILET MIGNON was ABERDEEN-ANGUS AOK

AOK AOK

FREEDOM 7 A GREAT ACHIEVEMENT ASTRONAUT 1

Progress in the ANGUS industry is not a matter of high selling prices.
More of the better kind THROUGH BREEDING — A BETTER ANGUS will pay off.

Yours for BETTER ANGUS - THROUGH BREEDING.

D. T. Warner

DENSLOW EVERSOLE, Manager DUANE HOUSER, Herdsman

Visitors Always Welcome!

Dan T. Warner, Owner..140 Patterson Road..Dayton 19, Ohio

C T Ranch, Miami 108
KerMac Angus Ranch, Inc., Poteau 34
Rainbow Valley Ranch, Coweta 62
Roka Farms Dispersal, Stillwater 18-19
Stoneybroke Ranch, Fittstown 110
U T Farms, Inc., Oklahoma City 22-23
Warren Angus Farms, Idabel 111

PENNSYLVANIA

Brookmere Angus Farms, Moscow 114
Lynmere Farm, Easton 124
Millarden Farms, Annville 9
Old Home Manor, Homer City 130
Robinwood Farm, Camp Hill 62
Van Cleve, Paul E., Littletown 113

SOUTH CAROLINA

Longleaf Plantation, Aiken 111

SOUTH DAKOTA

Bon-View Farms, Canova 84
Fox, Nick and Sons, Watertown 85
Morris, Harry R., Farmingdale 85
Mortvedt, Justin A., Dell Rapids 84
Shady Lane Farm, Clear Lake 84

TENNESSEE

Black Magic Bull Sale, Nashville 30-31
Crouch, Wayland & Sons, Jonesboro 113
Har-Del Angus Farm, Vonore 108
Hartsaw Cove Farms, Monticello 58
Jack Short Angus Farm, Shelbyville 67
Keefauver Bros., Jonesboro 69
Maplemere Angus Farm, McMinnville 58
McCartt Farms, Wartburg 72
Migliore & Sons, Cookeville 73
Schriver's Angus Farm, Concord 60
Solitude Stock Farm, Goodlettsville 67
Stanford Farms, Lebanon 115
Sunshine Farms, Morrison 116

TEXAS

Black Mark Farm, Lewisville 59
Cedar Hill Ranch, Midlothian 66
Clark's Angus Ranch, Huntsville 112
Essar Ranch, San Antonio 21
Gorman's JJJ Ranch, Poteet 107
Green Valley Ranch, Willis 109
Pyle, H. B. Angus Farm, Richmond 110
77 Ranch, Wichita Falls 17
Yoakum Angus Farm, Cypress 104

VIRGINIA

Aberan Herd of Edgehill, Shadwell 7
Ben Few Angus Farm, Staunton 105
Brandy Rock, Brandy 114
Canning's Comments, Staunton 4
Corotoman Farm, Upperville 95
Devonhurst Farm, New Market 28
Harper, Marion and Sons, Staunton 131-170
Hickory Ridge Farm, Earlysville 59
Kinloch Farms, Supply 3
Lee Hill Farm, Fredericksburg 71
The Downsbragh Herd, Marshall 20

WASHINGTON

Highland Farms, Bickleton 90

WISCONSIN

Wisconsin Angus Association, Lancaster 53

COMMERCIAL

Albers Milling Company, Kansas City, Mo. 55
Allen Engineering Co., Detroit, Mich. 75
American Angus Association, St. Joseph, Mo. 65
American Landrace Ass'n, Noblesville, Ind. 113
Bacon Hardware, Harlan, Iowa 90
Berkshire News, Springfield, Ill. 90
Bock's Cattle Identi Co., Mattoon, Ill. 52
Brangus Journal, Kansas City, Mo. 90
Breeders Supply Company, Council Bluffs, Iowa 90
Duroc News, Peoria, Ill. 55
Farnam Company, Omaha, Nebraska 57
Franklin, O. M. Serum Co., Denver, Colorado 52
Fred Hahne Printing Co., Webster City, Iowa 114
Graham Scientific Breeding School, Garnett, Kansas 85
Hampshire Herdsman, Peoria, Illinois 83
Handi-Klasp Co., Webster City, Iowa 80-83
Livestock Sale Tent Co., Olive Branch, Miss. 119
Livestock Weekly, Memphis, Tenn. 113
Morford Specialty Company, Iowa City, Iowa 122
Ranchmaster Supply Co., Denver, Colorado 89
Phil Sanders Auction Co., Laurel, Miss. 119
Security Stock Table Mfg. Co., Hutchinson, Kan. 57
Silver King Products Co., Oklahoma City, Okla. 52
Soil Fertility & Animal Health, Webster City, Iowa 121
Sprayfoil Corporation, Minneapolis, Minn. 70
Stone Mfg. & Supply Co., Kansas City, Mo. 95
The Cattleman, Fort Worth, Texas 85
The Chronicle, Middleburg, Va. 52
The Horsemen's Advisor, Paullina, Iowa 120
The Quarter Horse Journal, Amarillo, Texas 84
Weston Mfg. & Supply Co., Denver, Colo. 54
Wyoming Stockman-Farmer, Cheyenne, Wyoming 95
Yorkshire Journal, Lafayette, Ind. 56
Your Pony, Rising Sun, Md. 55

Put one of these in any barn where cattle are fitted for show or sale. No more spraying poison with dead flies in the feed and half-dead ones crawling over the cattle. $39.95 postpaid. 10% discount on 3 or more.

ABERDEEN-ANGUS JOURNAL P. O. Box 238 WEBSTER CITY, IOWA

20¢ PER WORD

Classified Advertising

MINIMUM 10 WORDS

Deadline: First of each month.

Remittance MUST accompany order.

Initials and Numbers count as words.

$1 additional for Keyed Advertising Display—$9 per column inch.

Address: Aberdeen-Angus JOURNAL Box 238—Webster City, Iowa

For Sale

PERFORMANCE TESTED ANGUS BULLS—Large, heavy, fast growing of Scotch breeding. Advanced Register Records. Frozen Semen from our Imported Scotch and P. R. I. progeny proven herd sires. Folders with data and prices on request. James B. Lingle, Manager (Telephone: TAylor 7-2041) WYE PLANTATION, Queenstown, Md.

ATTENTION ANGUS BREEDERS: Offering 5-generation pedigree tabulation service with family name. A GOOD HERD BOOK IS A COMPLETE HERD BOOK. $1.00 each. Please supply name and registration number of animal in question with name and number of sire and dam. PROMPT, ACCURATE SERVICE, ANGUS PEDIGREE SERVICE, Box 597-J, Warrenton, Virginia.

FIVE-GENERATION TABULATION AND FAMILY NAME

$1

MRS. VIRGINIA DUPREY
ODELL, ILLINOIS
(Champions, sires and dams of champions starred if requested)

CANADIAN FARMS—Ranches for sale, Alberta, Saskatchewan, British Columbia. All sizes, terms. Bonneau's Agencies, Gravelbourg, Saskatchewan, Canada.

THE HORSE BOOK

A new book for horse lovers of all ages. An invaluable guide book data and discussions of all breeds. More than 300 superb photographs. 144 pages, clothbound. John Rendel, author, tells horse lover everything he needs to know about horses for show, racing, harness racing, steeplechase and hunt, polo, rodeo, circus and pleasure riding. Rules and explanations of horse shows and hints on care and training of thoroughbreds. Price $2.50 per copy. Address: The Bookshelf, Box 238, Webster City, Iowa.

LIVESTOCK WEEKLY—A newsy, tabloid newspaper serving Southern breeders, feeders and marketmen. Free sample copy available by writing to Box 4245, Memphis 1, Tennessee.

SELECTING, FITTING AND SHOWING LIVESTOCK—Beef Cattle, Dairy Cattle, Swine, Sheep and Poultry — Norby and Lattig. Per volume—$1.40. These are pocket size books of about 140 pages each well illustrated covering in detail how to select a winning animal that will develop into a winner. Each book gives the methods, and tricks of fitting and finally teaches you to be a showman. Every detail is explained and pictured. Aberdeen-Angus Journal, Box SN, Webster City, Iowa.

RANCH MAGAZINE: Do you find it difficult to secure information about sheep and sheep ranching methods? THE SHEEP AND GOAT RAISER reaches more sheep men with more information on range sheep than any magazine published. Subscription $3.00 per year. Sample copy 25¢. Box 189, San Angelo, Texas.

FREE! SEND TODAY for a copy of THE WEEKLY LIVESTOCK REPORTER. Keep informed on livestock news from the markets and rangelands of Texas and the Southwest. Write the Weekly Livestock Reporter, P. O. Box 4185, Fort Worth 6, Texas.

TABULATED PEDIGREES—Complete with family name made up at the Aberdeen-Angus Journal office. Send name and number of animal with date of calving and name and number of sire and dam. We will supply the five generation pedigree typewritten on a sheet to fit your 4 3/4 x 9 binder. $1.50 each. Pedigrees neatly done, prompt and accurate by experienced personnel. THE ABERDEEN-ANGUS JOURNAL, Box 238, Webster City, Iowa.

HERD RECORD BOOK (4¾" x 9" long lasting leatheroid, contains 50 sheets—holds 100) $2.50
LARGE HERD RECORD BOOK (5" x 10", 1½" ring, leatheroid, holds 150 sheets, no sheets included) .. $4.25
EXTRA LARGE HERD RECORD BOOK (5" x 11¼", leatheroid, 2½" ring, no sheets included) $5.80
CATTLE RECORD FILE (4" x 8", leatheroid, combination certificate and pedigree record: Envelope front, pedigree form; back, produce record form. Registration Certificate can be folded once and placed inside envelope. Includes 50 envelopes) $2.50
WESTERN SPECIAL HERD RECORD BOOK (4" x 6", black imitation leather. Includes 50 sheets) $2.00
YOUR OWN OR FARM NAME FREE IN GOLD STAMPING on the ABOVE BINDERS.
Angus Supplies, Box 238, Webster City, Iowa

Wanted

ONE HUNDRED BUYERS to stimulate vigorous pasture growth, scatter cattle droppings and solid fertilizer with the First Flexible Tine Harrow. Standard 10 ft. model $99.50. Fuerst Brothers (New York) Incorporated. P. O. Box 238, Webster City, Iowa.

Wanted to buy Aberdeen-Angus Herd Books. Howard Beebe, Fowler, Indiana.

Ranch Manager available soon. Prefer Midwest. Experience in farm management, land improvement, feeding, fitting, buying and selling top quality Angus. Will consider only herd of top quality or anyone wanting to build this type herd. Write Box X-13, THE ABERDEEN-ANGUS JOURNAL, Box 238, Webster City, Iowa.

Miscellaneous

LEARN AUCTIONEERING. Free Catalog! Missouri Auction School, Box 8466-S7, Kansas City 14, Missouri.

PLASTIC FREEZER CONTAINERS. Square pints, $9.95; quarts, $15.00 per hundred, postpaid. Sample pint, 25¢. Oxboro, Box 7031BR, Minneapolis 11, Minnesota.

The best reading on dog breeding
POPULAR DOGS
issued monthly: 1 year, $3 — 2 years, $5
—Sample issue sent FREE upon request—
2000 Ranstead St. Philadelphia 3, Penna.

FOR SALE HERD BOOKS

We still have a few surplus books from our own library of 8 full sets of the AMERICAN ANGUS HERD BOOKS in top condition. We have from time to time purchased broken sets and these are individual books which we can spare.

All of the books we offer are in good condition, some like new, a few brand new books.

While they last:

Volume 72-73-74 (3 books in one) $10.00
Volume 78 ..... $ 4.00
Volume 79 ..... $ 4.00
Volume 82 ..... $ 4.00
Volume 84 ..... $ 4.00

Order today.

Aberdeen-Angus Journal
Box 238
Webster City, Iowa

Iowa residents add 2% state sales tax on New Items.

CLIP & MAIL handy order for Classified Ad listings.
Aberdeen-Angus Journal P. O. Box 238 Webster City, Iowa

Copy: _____

20¢ a word - Run Ad _____ Times ☐ Assign Box Number
Add $1.00 for Blind Ad.

NAME _____

ADDRESS _____

Same Ad 6 Times $1.00 a word ☐ Run Ad 6 Times

EBONY ORLANDO OF ROWLEY

The PROOF of the PICTURE

is in his CALVES

OLD HOME MANOR, HOMER CITY, PENNSYLVANIA

DOR-MAC'S BARDOLIERMERE 100th

TWO IN ONE SALE

1 DISSOLUTION OF PARTNERSHIP

Prime Animals of Former
Panther Ledge Herd

2 NEAR DISPERSAL

BRAYS ISLAND HERD

Many First Generation Cows
Out of Imported Females

SUGAR LOAF FARMS
Staunton, Virginia
JUNE 28, 1981

MARION HARPER & SONS
Staunton, Virginia

CUT HERE

Marion Harper, Jr.

The Reasons for this Sale

To my Angus Friends and Breeders . . .

This "Two-In-One" Sale is being held because Marion Harper & Sons plan in the future to have all their herds "under one roof," so to speak.

We will continue our purebred Angus breeding operation from one central point—Sugar Loaf Farm, Staunton, Virginia, instead of the several places from which we have hitherto operated.

1. PANTHER LEDGE HERD

Our hearts had been set on keeping these fine foundation females, which we are genuinely sorry to part with, but due to the demands of their business, two members of our group wish to convert to cash their share of equity in the herd, so the greater number of these outstanding brood cows is being sold now.

Many of these animals are safe in calf or have calf at foot by either Dor-Mac's Bardoliermere 100th, 1958 Grand Champion, International Livestock Exposition or by Scottish Prince, The Cattleman's Champion. With calf at foot they are exceptional "Three-In-One" values.

In building up the Panther Ledge herd, Mr. Clendenin Ryan spared no expense of time or money in selecting only the best animals he could find. He paid as much as $20,000 for individual females. He added and culled constantly to develop what he considered the perfect herd and we have continued the same process. Only the best foundation females have been retained.

Today a breeder who attempted to duplicate this herd would spend several years in travel and several hundred thousands of dollars to achieve the same result. Experienced breeders who have seen the herd recently are unanimous in saying they have never seen anywhere at anytime so fine a group of females.

2. NEAR DISPERSAL BRAYS ISLAND HERD

The pick of these females had been developed to be the source of our show string, but they are being offered now to give our breeder friends the greatest possible value.

The 53 cows from the Brays Island herd include many animals who are the first generation out of imported dams. A large number have been bred to either Dor-Mac's Bardoliermere 100th, 1958 Grand Champion, International Livestock Exposition, or Scottish Prince, The Cattleman's Champion. All cows are safe in calf and in addition, more than half have calf at foot. These represent an unusual "Three-In-One" value.

In the group being sold are 10 imported cows headlined by Jose Erica 1273145, one of whose daughters sold at $9,000 to Millarden Farms. Also 12 daughters of the "687th" and 8 daughters of Blackbird Grenadier G. R. 2d, the greatest son of Black Bardolier.

As an added feature, there are 17 top Sugar Loaf females, bred safe in calf, and many with calf at side. The herd sire of most of these calves has been Dor-Mac's Bardoliermere 100th, 1958 Grand Champion, International Livestock Exposition. In bulls, there are 2 of show and herd sire character and 10 unfitted bulls especially selected for the farmer and rancher. And W. H. Moore is consigning 15 cows and two fine bulls of herd sire character.

Bloodlines from animals now in the Panther Ledge and Brays Island herds will be continued in Marion Harper & Sons herds. As in the past, we will have production sales at regular intervals. Purchasers at the "Two-In-One" Sale will have the privilege of consigning animals to such sales, if they so desire. An example of this is the W. H. Moore consignment to this present sale.

I sincerely believe that what has been said here justifies our belief that the "Two-In-One" Sale is an exceptional opportunity for present or prospective breeders to build or strengthen their herds.

Marion Harper Jr.

Dave Canning

A Great Opportunity

Because of my many years of close association with Mr. Davis and the Brays Island herd, I was very pleased when it could be arranged for Marion Harper to buy it in its entirety, when, because of advancing years, Mr. Davis felt that it was necessary to relieve himself of some of his responsibilities.

This group of cattle added to the wonderful herd that Mr. Harper already owned personally, and that he and his associates had secured in the Panther Ledge herd, make up one of the most select ɔs of Angus breeding cattle ever assembled in one herd.

Now it is necessary for the Brays Island herd to be moved to Virginia, and for Mr. Harper's ɛiates to seek out their interest, hence the reason for this sale.

A great group of the very carefully sifted and resifted original Panther Ledge herd is ; offered. It was a great herd as founded by the late Clendenin Ryan -- money was no object nly the best were bought, but like all herds, it needed culling and re-culling. That it has rigidly, until it is indeed a rare group of unusual quality. The same procedure has been ɔwed in the past with Marion Harper's herd, and the Brays Island herd. Thus, when it is necry to sell approximately 200 head, you can be assured that you are getting some of the very ɜt blood of the breed. The imported cattle selling are truly a feature. Everyone knows the ɾest in them, the contribution they have made, and of the demand for them.

Every thoughtful student of Aberdeen-Angus cattle will remember great show winnings and toppers as he studies these tabulations. Most of these females selling have calves at foot r are bred to Dor-Mac's Bardoliermere 100th, an International Grand Champion that is livp, to the fullest, to the high honor he attained. He is recognized as one of the very best ɔd bulls of the breed -- of unusual substance, still with great type, character and quality elieve me, his calves look like him.

Scottish Prince, the "Cattlemen's Champion", has long been a favorite of mine and of every cattleman that has ever seen him. His calves look like him -- wonderful set to their hind unusual amount of depth and length of quarter, great hair coats and great quality.

When you come to Sugar Loaf for this sale, take time to come a bit early so that you can these cattle very carefully; take time to see the powerful show string now being readied he 1961-62 show season. It is without any question the strongest in the history of the ɔn Harper herd.

There is a great variety of the best blood of the breed in this sale. A tremendous number ɾoven producers of superior individuals. No doubt time and time again the calf the cow has de, or is carrying, will more than pay the investment. It is truly an investment opportunhat only comes along once in a while.

Sincerely yours,

Dave Canning

Dave Canning

CUT HERE

F. B. Davis, Jr.

To our Angus Friends and Breeders...

For more than twenty years Mrs. Davis and I have enjoyed every minute of our activity in breeding Aberdeen-Angus cattle. We treasure many wonderful memories and friendships we have made. As the years rolled by and it was necessary to relieve ourselves of some responsibilities, I could not look forward to a dispersal sale and the scattering to the "four winds" of this herd of cattle that we have so diligently tried to breed. So, I was most happy when the young, energetic, Marion Harper came to me with a proposition to buy the herd in its entirety.

Yes, it is with real regret that we see the last of the trucks roll out the driveway to Virginia.

We realize that to get the combined herds to a manageable size in numbers, Marion must sell some of these cattle. From the list of cattle selling that has been given to me, I can recall many profitable, successful sales of cattle; as well as many satisfying wins that Doug Livesay and Verlyn Denney made with either those individuals or their sisters, their brothers, their sons or daughters in the various shows that we have competed in.

I am sure there will be cattle in this sale that will help any breeder, large or small, and our best wishes go with all of them.

On sale day we will be on the "high seas", taking our annual trip, but we will be thinking of all of you and wishing you the best of luck.

Faithfully,

F. B. Davis Jr.

F. B. Davis, Jr.

MARION HARPER & SONS

"TWO-IN-ONE" SALE

OF ABERDEEN-ANGUS CATTLE

AT SUGAR LOAF FARM, STAUNTON, VIRGINIA

14 Bulls 141 Females

Monday, June 26, 1961

The sale will start promptly at 10:00 A.M. EDST

Starting at 8:30 A.M. coffee and doughnuts will be served at the farm, with box lunches available all day.

TERMS AND CONDITIONS:

Each animal will be sold to the highest bidder.

The terms are cash.

The herds offered are both federally and state certified and accredited. Health certificates will be furnished acceptable anywhere. Most of the cows were vaccinated with the exception of a few of the imported and a few of the older cows.

GUARANTEE: All animals are guaranteed breeders; however, the seller must be notified within six months of the sale in writing of any claims for adjustment. The seller reserves the right to have any animal in question returned to his farm where he will have six months in which to prove the animal a breeder. All cows with calves at foot, or carrying a veterinarian's examination report of being certified safe in calf, are considered breeders without further guarantee. All transportation costs in such cases to be borne by the buyer. In any case, return of the purchase price will be considered complete and full satisfaction.

DELIVERY: Free transportation to the 48 states, exclusive of Hawaii and Alaska, will be arranged for on all purchases of single animals at $1,000 or more. Also on multiple animal purchases totalling $3,500 or more.

RESERVATIONS:

Please write or call the Sale Manager, who will be happy to make your arrangements for you.

GENERAL INFORMATION:

Piedmont Airlines serve Washington, D. C., Roanoke and Charlottesville. The C & O Railroad serves Washington and Staunton. Planes and trains will be met on request. There will be special flights from Washington to Staunton — write, wire or phone us if you would like to be met.

DINNER:

You are cordially invited to dinner Sunday night, June 25th at 6:30 P. M. at Ingleside Motel.

AUCTIONEERS:

Hamilton James — Paul Good
Ray Sims — Stan Haworth

FIELD REPRESENTATIVES:

James Coyner, The American Angus Association; W. T. "Bill" King and Ray Weaver, The Virginia Angus Association; Dale Runnion, Jim Grehan, Cy Crane, Ray Roth, Sam Oberkrom, Jim Rentz, Darrel Overholt and Curt Rodgers, The Aberdeen-Angus Journal; Ed Huff, Livestock Breeder Journal; C. M. Peery, Angus Topics; Tom Adams, The Cattleman; Warren Morse, Corn Belt Dailies; Jim Stork.

SALE CONSULTANTS:

Cameron McTaggart — J. B. McCorkle

SALE MANAGER:

DAVE CANNING
CANNING CATTLE COMPANY
BOX 1236
STAUNTON, VIRGINIA
Tel. 88-51271

CUT HERE

Reference Sire A

DOR-MAC'S BARDOLIERMERE 100th 2391988
1958 International Grand Champion.

Reference Sire B

SCOTTISH PRINCE 1850794
The Cattleman's Champion.

Lot A, Bull, For Reference Only — **Elluna**

DOR-MAC'S BARDOLIERMERE 100th 2391988

Calved October 7, 1956. Tattoo 576
Owned by Sugar Loaf Farms.

- O. Bardoliermere 2d 1342369
  - Bardoliermere 2d 1080807
    - Eva's Bandolier Lad 845653
      - Barbarian Grenadier G. R. 661306
      - Eva Bandolier 473968
    - Evergreenmere 24th 1077318
      - Eileenmere 85th 470007
      - Evergreen Lady T. 3d 451365
  - Ohio's Enchantress Lady 15th 822916
    - Duke of Mil-Burn 632938
      - Erwin of Stony Brook 564662
      - M.'s Erinthian Princess 632936
    - Ohio's Enchantress Lady 2d 587179
      - The Elite 535739
      - Ohio's Enchantress Lady 542598
- Dor-Mac Elluna 8th 1585328
  - McLeandolier 977021
    - McLeanmere 666812
      - Hanes' Eileenmere 2d 523066
      - Applewood Pride 11th 568062
    - Blackcap Empress M. 75th 762806
      - Cavalier 3d 566955
      - Blackcap Empress M. 55th 566281
  - Elluna Belle B. 2d 538730
    - Elluna King 485646
      - Effie's Eileenmere 452001
      - Enchantress Elluna 333412
    - Elluna Belle B. 473820
      - Blackcap Lad S. 424835
      - Elluna Belle 9th 427905

DOR-MAC'S BARDOLIERMERE 100th 2391988—This is the third of four sons of O. Bardoliermere 2d that have won in as many years the International Grand Championship Award at Chicago, a feat no other group of half brothers has ever accomplished in modern times. The "100th" is said to be the best legged bull of the breed, and certainly he is tremendously strong and correct in his type, deep and full in his lower quarter, with unusual strength where it is often needed. He has matured out into a bull of excellent size and scale, and the bold, burly head with tremendous muzzle and under jaw show his powerful breed character and his great prepotency that I am sure you will agree he has when you see the calves at Sugar Loaf by him. His dam is rated by many to be one of the greatest cows in the McLean Herd — she has been a consistently outstanding producer. He has that bone and substance, and wealth of red meat in the high priced areas that good cattlemen are seeking. He is working extremely well on the daughters of Scottish Prince and the "687th." Unquestionably it is going to be a cross of blood of great significance in the breed now, and for years to come.

Lot B, Bull, For Reference Only — **Blackcap**

SCOTTISH PRINCE 1850794

Calved May 12, 1953. Tattoo F T 2
Owned by Sugar Loaf Farms.

- Prince M. of Red Gate 1214574
  - Imp. Prince of Rowley 934682
    - President of Gaidrew 934680
      - Keystone of Dunira 934677
      - Pure Pride of Gaidrew 934676
    - Pretty Pride of Gaidrew 934673
      - Keystone of Dunira 934677
      - Primrose of Gaidrew 934678
  - Miss Miniver of Red Gate 3d 870272
    - Eventuator of Red Gate 633089
      - Rock Revolution 445139
      - Perdita Patience 528401
    - Glenrose Minnie of C. 520678
      - Glencarnock Blackman 382969
      - Glencarnock Minnie 520665
- Blackcap of Meadows 1589867
  - Retreat Blackrock 765674
    - Briarcliff Eland 8th 535326
      - Briarcliff Prudent 427205
      - Briarcliff Elba 9th 428381
    - Babiana of Rocklands 588155
      - Rock 2d 513802
      - Blackbird of Page 34th 482930
  - Blackcap Beauty of Goodall 792453
    - Envious Erie of Hollyfield 2d 604238
      - Bikepper Glencarnock 6th 581261
      - Maria Envious 535475
    - Blackcap of Carleton 629030
      - Entor of Annefield 536884
      - Blackcap of S. D. 560432

SCOTTISH PRINCE 1850794—One of the really popular bulls of America. Everyone who visits Sugar Loaf admires him — our visitors from overseas have been particularly complimentary about him. His cattle are beefy, good doing, great legged cattle with wonderful set to their hind legs and great stifles. He sired the Reserve Grand Champion steer at the 1958 International, and many winners in the Sugar Loaf show strings. Although he weighed 2130# when he was Grand Champion at the Southwestern Livestock Exposition, he is not a coarse, slow maturing kind of a bull. He is low set, wide and thick as he can be with tremendous weight in the high priced areas. His dam is in the Sugar Loaf Herd and is well worth seeing; unquestionably one of the outstanding cows of the breed. His calves sold at auction so far have averaged more than $2000.

Reference Sire C

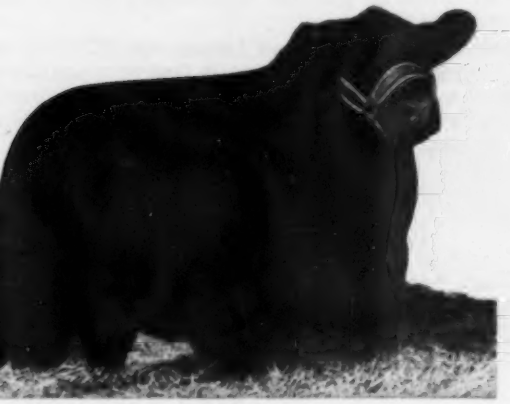

HOMEPLACE EILEENMERE 687th 1360083

Reference Sire D

PRESIDENT of BRAYS ISLAND 2625755

Bull, For Reference Only — **Kildonan Erica**

HOMEPLACE EILEENMERE 687th 1360083

Calved November 8, 1947.
Owned by Sugar Loaf Farms.

enmere 487th 668743	Eileenmere 85th 470007	Eileenmere 32d 428072	Eileenmere 15th 398457
			Blackbird Girl 7th 363545
		Enchantrene 364519	Shady Brook Elwood 246334
			Elmland Erica A. 7th 242131
	Pauline T. 6th 523013	Eileenmere 32d 428072	Eileenmere 15th 398457
			Blackbird Girl 7th 363545
		Pauline T. 4th 363531	Eileenmere 4th 251504
			Pauline T. 2d 250145
nerra's Erica Bates 835854	Juanerra Eric of Bates 665793	Envious Blackcap B. 6th 504417	Envious Marshall 3d 438496
			Blackcap Lassie B. 9th 459883
		Juanerra Erica 18th 478987	Revolution 105th 440064
			Juanerra Erica 14th 448629
	Erica Pride N. 4th 694992	Quoman of Sunbeam 584140	Black Prince of Sunbeam 504521
			Queen Harrison 44th 432282
		Erica Pride 2d of Muskogee 539134	Quality Blackbird Lad 441808
			Erica Pride Me 464073

OMEPLACE EILEENMERE 687th 1360083—This grand old sire has been and still is a wonderful influence for good in this breed of ours. His sons have sold at public auction as high as $50,000, then have proved to be well worth that figure. her brought $70,000 at auction. He was known as the "Money Sire of the Breed" in the Penney & James Herd. He sires with great lines, long, level, deep quarters; his daughters are wonderful brood cows. Although 14 years old, he is as vigorous und as he can be, and well worth a trip to Sugar Loaf to see. His sons are being used in top herds all over America e giving great accounts of themselves.

Bull, For Reference Only — **Pride**

PRESIDENT of BRAYS ISLAND 2625755

Calved January 6, 1958. Tattoo D48-D48
Owned by Sugar Loaf Farms & Merkle Patuxent Farm.

kie Laurence of Rowley 150284)	Great James of Rowley (143780)	Proud Eagle of Rowley (130948)	President of Gaidrew 934680
			Pretty Pride of Gaidrew 934673
		Genesa of Morriston (143297)	Juvenal Eric of Eynsham (123456)
			Gem of Morriston (137802)
	Pinkie P. 3d of Dalvey (133237)	Evocation of Methven (105622)	Expert of Glosgburn (87627)
			Evoua of Morlich (76088)
		Pinkie P. of Dalvey (122566)	Evenall of Ballintomb (97201)
			Pinkie Plies (114974)
ud Minerva of Rowley 171985)	Paramount of Gaidrew (146584)	Pearlstone of Gaidrew (140906)	Keystone of Dunira 934677
			Pridestine of Gaidrew (114991)
		Pure Pride of Gaidrew (118535)	Diaponer (83459)
			Pridewell of Kinermony (93024)
	Proud Florence of Rowley (148931)	President of Gaidrew (118518)	Keystone of Dunira 934677
			Pure Pride of Gaidrew 934676
		Pure Pet of Charterhouse (134454)	Willow 3d of Ardmore (72398)
			Pure Pet of Sandyknowe (120995)

RESIDENT of BRAYS ISLAND 2625755—Our junior herd sire of imported breeding who is doing a fine job. Two of his ve calves at Brays Island are in our show herd. You will note that he is line-bred to the great Keystone of Dunira; his Paramount of Gaidrew, a bull that is doing a magnificent job in the Rowley Herd; he by the famous bull Pearlstone drew. You will like the balance, style and thickness this bull possesses.

CUT HERE

Junior Herd Sires For Reference and Sale

RARELY does an opportunity occur to acquire a young herd sire of proved imported bloodlines. This is understandable since breeders, in the main, keep outstanding bull calves as possible replacement sires to carry on an established breeding program. This is one of those rare occasions!

These three bulls were scheduled for junior sire roles in our program. Brays Islandmere 4775 has already been used by us, as reference to the breeding information in the catalog will show. A fine combination of imported and domestic breeding, we consider him one of our most promising candidates for herd sire capacity.

The Gallant Gamble bulls were to be similarly introduced when the decision was made to concentrate our herd in Virginia. Two bulls of straight imported breeding, of show quality themselves, they offer great potential as sires of show cattle. It is with regret that we part with these fine animals. A review of their pedigrees speaks for itself! Take time before the sale to see the three of them in their paddocks. They have been groomed for work, not fitted for show, but they have the type and quality that would permit them to walk out of the pasture into the show ring.

Lot E, Bull, For Reference and Sale — **Evaboxa**

S L GALLANT GAMBLE 11th of B I 3052029

Tattoo D489-D489

Calved September 9, 1959. Owned by Sugar Loaf Farms.

- Gallant Gamble of Clackmae 2430290
  - Enric of Leader (139057)
    - Edward Eric (127801)
      - Embask of Derculich (116626)
      - Edwina Erica (132447)
    - Eneraei of Haymount (134796)
      - Escumulator (108519)
      - Ena 20th of Braevail (98380)
  - Gamada of Balfron (135213)
    - Eulimox of Kilham (106303)
      - Expression of Bleaton (99479)
      - Eulima 12th of Kilham (108715)
    - Gammer 3d of Balfron (102306)
      - Brendon of Auchterarder (72954)
      - Gammer of Balfron (83515)
- Evangeline of Bywell 2272454
  - Prince Mestor of Candacraig (140172)
    - Eclipse of Newhouse (130269)
      - Emperor of Derculich (126370)
      - Ebilette of Newhouse (137188)
    - Pride of Mecca (133563)
      - Jullan Eric (102891)
      - Pride of Mozart (103071)
  - Evance of Bywell (142685)
    - Black Magic of Bywell (122840)
      - Evenco of Bywell (115634)
      - Black Madam of Bywell (124820)
    - Evanda of Bywell (134769)
      - Mandal of Bywell (112638)
      - Evaboxa 2d (100797)

S L GALLANT GAMBLE 11th of B I 3052029—Actually had this bull been fitted he could have gone in the show barn—of straight imported breeding, his sire bred by Will Hogg of Clackmae out of a noted Balfron Gammer cow, his dam right from the famous Bywell Herd. This is the same Evaboxa family that produced the Supreme Champion at the Royal Highland for Bywell last fall. A smooth bull that is of definite character and quality that he should go into a registered herd.

Lot F, Bull, For Reference and Sale — **Erica (Equidora)**

S L GALLANT GAMBLE 13th of B I 3052030

Tattoo D579-D579

Calved October 12, 1959. Owned by Sugar Loaf Farms.

- Gallant Gamble of Clackmae 2430290
  - Enric of Leader (139057)
    - Edward Eric (127801)
      - Embask of Derculich (116626)
      - Edwina Erica (132447)
    - Eneraei of Haymount (134796)
      - Escumulator (108519)
      - Ena 20th of Braevail (98380)
  - Gamada of Balfron (135213)
    - Eulimox of Kilham (106303)
      - Expression of Bleaton (99479)
      - Eulima 12th of Kilham (108715)
    - Gammer 3d of Balfron (102306)
      - Brendon of Auchterarder (72954)
      - Gammer of Balfron (83515)
- Equidora 35th of Clackmae 2405074
  - Chapel-on-Leader Gravity 1136889
    - Mungos Evilon (124763)
      - Dalvey Perfect Print (118831)
      - Mungos Evilona (131945)
    - Gemo of Haymount (134797)
      - Escumulator (108519)
      - Gem of Glen (111892)
  - Equidora 28th of Clackmae (146537)
    - Envy of Springbank (127538)
      - Prancer of Derculich (119032)
      - Emptha of Berkeley (121335)
    - Equidora 8th of Clackmae (122813)
      - Rangemore Beran (85638)
      - Equidora 3d of Clackmae (109014)

S L GALLANT GAMBLE 13th of B I 3052030—A very rugged, heavy boned bull of unusual substance. Note he is of straight Will Hogg of Clackmae breeding; and that the dam is by Chapel-on-Leader Gravity, who as an aged bull weighed over 2100#. Paul Good wanted very badly to import him to this country, but was unable to get it done. Another top prospect for a good herd of cattle.

Lot G, Bull, For Reference and Sale — **Beauty of Hayston**

BRAYS ISLANDMERE 4775th 2770007

Tattoo D528-D528

Calved September 27, 1958. Owned by Sugar Loaf Farms.

- Ankonian 3547th 1691947
  - Homeplace Eileenmere 999-35th 1150941
    - Eileenmere 999th 890948
      - Eileenmere 487th 668743
      - Black Bernice 2d of Thousand Hills
    - Gammer of Bates 915657
      - Envy of Bates 784443
      - Gammer Glencarnock 746963
  - Ankony Ariel 6th 1327354
    - Eileenmere 1032d 960440
      - Eileenmere 500th 699155
      - Eulima 179th 680303
    - Ankony Ariel 791115
      - Blackbird Barry 545138
      - Ankony Enchantress 569766
- Bangle 78th of Hayston 2458585
  - Everlasting of Cullisse (144504)
    - Bandmaster of Kilham (135972)
      - Jago Eric (116774)
      - Brae Maid 2d of Kilham (135476)
    - Eversweet 2d of Cullisse (141357)
      - Prince of Manilla (118703)
      - Eversweet of Cults (111442)
  - Bangle 48th of Hayston (156593)
    - Basuto of Doonholm (128988)
      - Pathfinder of Gallowhill (120507)
      - Bruces of Doonholm (123025)
    - Bangle 19th of Hayston (142518)
      - Erase of Kelly (115774)
      - Beauty 187th of Hayston (104502)

BRAYS ISLANDMERE 4775th 2770007—Here is the combination that has always done so well at Brays Island—the very finest of imported breeding, mated to great domestic bulls. Several cows selling are bred to him.

Junior Herd Sires For Reference and Sale

ROTHER of the great President of Brays Island, Brays Islandmere 3234th is line bred to the fabulous Key- of Dunira. A bull of quality combining imported and domestic blood, he is a topnotch son of Moles Hill Ei- ere 32d, one of the most prepotent bulls ever at Brays Island. Nine of Mr. Moore's females sell bred to

Ir. Moore is parting with an exceptionally fine bull in Brays Islandmere 4772d. This deep bodied mellow ng bull is a son of Ankonian 3547 who was largely responsible for the outstanding production sales at Island. His dam is one of the best daughters of Blackbird Grenadier GR 2d. The "Old Grenadier" daugh- vere some of the most valuable property in Mr. Davis' herd. This bull represents a fine product of the Island program.

Ready for heavy service, these two bulls offer an unusually good opportunity. Because we are certain they nprove any herd into which they are introduced, we recommend them highly.

, Bull, For Reference and Sale **Pride**

BRAYS ISLANDMERE 3234th 1531716

Tattoo D249-D249

Calved April 1, 1959. Owned by William Moore.

- les Hill Eileenmere 32d 2040532
  - Eileenmere 1032d 960440
    - Eileenmere 500th 699155
      - Eileenmere 85th 470007
      - Edwina 7th G. M. 534304
    - Eulima 179th 680303
      - Peerless Rebellion 2d 613968
      - Eulima 158th 541599
  - Fannie Bess 3d of BI 1531716
    - Bandolier 223d of Wilton 1059366
      - Bandolier 44th of Wilton 688851
      - Blackcap Bessie 23d of Page 510405
    - Fannie Bess 26th of Ada 833098
      - Barmar Escort 2d 505236
      - Fannie Bess 4th of Ada 493303
- ud Minerva of Rowley 2625759
  - Paramount of Gaidrew (146584)
    - Pearlstone of Gaidrew (140906)
      - Keystone of Dunira (107128)
      - Pridestine of Gaidrew (114991)
    - Pure Pride of Gaidrew (118535)
      - Disponer (83459)
      - Pridewell of Kinermony (93024)
  - Proud Florence of Rowley (148931)
    - President of Gaidrew (118518)
      - Keystone of Dunira (107128)
      - Pure Pride of Gaidrew (118535)
    - Pure Pet of Charterhouse (134454)
      - Willow 3d of Ardmore (72398)
      - Pure Pet of Sandyknowe (120995)

AYS ISLANDMERE 3234th 1531716—What a terrific bull this is. He could fill the two year old class and do a lot of for anyone anywhere—a tremendously deep bodied bull, very low set with great length and depth of quarter, unquestionably the outstanding sons of Moles Hill Eileenmere 32d, that the Scotsmen who visited Brays Island several years ago rated of the greatest bulls they had seen in America, certainly one of the greatest sons of Eileenmere 1032d. The dam of ll is one of the best imported cows I have ever seen, not only is she from Rowley Farm and rich in Gaidrew breeding, but never had anything but a great calf. Her first one is the President of Brays Island; this is her second calf; and she has one now that is unquestionably of big time show calibre. The first calves by this bull should be on the ground by sale le should definitely go to a top herd.

Bull, For Reference and Sale **Elba**

BRAYS ISLANDMERE 4772d 2709072

Tattoo D418-D418

Calved August 13, 1958. Owned by William Moore.

- nian 3547th 1691947
  - Homeplace Eileenmere 999-35th 1150941
    - Eileenmere 999th 890948
      - Eileenmere 487th 668743
      - Black Bernice 2d of Thousand Hills
    - Gammer of Bates 915657
      - Envy of Bates 784443
      - Gammer Glencarnock 746963
  - Ankony Ariel 6th 1327354
    - Eileenmere 1032d 960440
      - Eileenmere 500th 699155
      - Eulima 179th 680303
    - Ankony Ariel 701115
      - Blackbird Barry 545138
      - Ankony Enchantress 569766
- 7th of Brays Island 1335763
  - Blackbird Grenadier G. R. 2d 741794
    - Black Bardolier 480883
      - Bandolier of Anoka 462299
      - Black Bardella 460791
    - Blackbird of Woodlawn 84th 570075
      - Blackcapmere 121st 480102
      - Blackbirddale 140th 525717
  - Elba of Red Gate 809600
    - Eventuator of Red Gate 633089
      - Rock Revolution 445139
      - Perdita Patience 528401
    - Eba 3d of Lonjac 601743
      - Esquire of Bordulac 489052
      - Eba 2d of Page 493675

AYS ISLANDMERE 4772d 2709072—A big, stout fellow with great thickness from hooks to pins—a show bull that was on at several shows in the Southeast. Unquestionably one of the top sons of Ankonian 3547th; his dam by Blackbird er G. R. 2d, whose blood has done so much in this herd. You will like the depth and substance that this bull possesses. He h headed, burly bull that will do for anyone.

CUT HERE

Lot 1, Cow — Kerr Juana Erica (Imported)

JOSE ERICA 1273146

Calved March 21, 1949. Owned by Sugar Loaf Farms.

- **Javan Eric 1273143**
  - Jullan Eric 772231
    - Euripides of Balfron 613187
    - Julie Erica 734223
  - Jay Erica 794192
    - Jig Eric 633808
    - Juvalia Erica 794191
- **Joel Erica 959766**
  - Euripides of Balfron 613187
    - Enfield of Bleaton 613183
    - Ellen of Balfron 613180
  - Joan Erica 959752
    - Euripus of Ballindalloch 523305
    - Juanita Erica 268170

It would be hard to find a more valuable cow in America or Scotland than this one—one of those very rare, original Juanas from the famous Harviestoun Herd. It took Mr. Davis several years, and many visits with the late J. E. Kerr before he could persuade him to part with one. The top selling cow is similarly bred to this one—one of his noted Juanas that sold for $16,000. This is a cow of more than average size—long and level in her rump, a true looking Scotch cow. The first daughter of this cow sold in the 1956 Brays Island Sale for $9000 to Millarden Farms, and has proved to be a top producer for them. There is another excellent daughter selling in this sale. Sells safe in calf to the International Grand Champion, Dor-Mac's Bardoliermere 100th, since January 9, 1961.

Lot 2, Cow — Vine

VERSE of BYWELL 2625752

Tattoo AVD-B12

Calved December 30, 1954. Owned by Sugar Loaf Farms.

- **Prince Mestor of Candacraig (140172)**
  - Eclipse of Newhouse (130269)
    - Emperor of Derculich (126370)
    - Ebilette of Newhouse (137188)
  - Pride of Mosca (133563)
    - Jullan Eric (102891)
    - Pride of Mosart (103071)
- **Veronica of Bywell (145515)**
  - Erikion of Harviestoun (124009)
    - Jullan Eric (102891)
    - Erasion of Harviestoun (115961)
  - Verica of Bywell (130137)
    - Elbert of Bywell (105018)
    - Vega of Bywell (121470)

This would be a top attraction in any sale—nearly a full sister to the cow that sold in the Brays Island Sale two years ago for $7900. The Bywell Herd is one of the most highly regarded—it produced the Grand Champion female, and Supreme Champion of the Royal Highland Show, judged by Lee Leachman last year. Note the great Newhouse and Harviestoun blood as well. This cow has been a top producer—a daughter is in the herd. Remember several years ago a Vine cow sold for $15,800. Sells with a bull calf of top show character and quality, born March 6, 1961 by the International Grand Champion, Dor-Mac's Bardoliermere 100th and will be rebred.

Lot 3, Cow — Annuity

ANNUITY ANN of BYWELL 2666049

Tattoo AVD-D18

Calved March 3, 1957. Owned by Sugar Loaf Farms.

- **Europul 2d of Douneside (151482)**
  - Primule of Douneside (144566)
    - Emulate of Bruceton (139403)
    - Prim 2d of Lethen (151278)
  - Europea of Douneside (149689)
    - Emor of Derculich (128875)
    - Europa 9th of Dalmeny (117002)
- **Anne of Incheoch (152665)**
  - Baron Bude (119166)
    - Edvent of Derculich (113845)
    - Buggy Maid (112508)
  - Anthemis of Bleaton (112936)
    - Justice Eric (81403)
    - Anthema of Bleaton (103416)

The Annuities have always been a favorite tribe at Brays Island—they have topped many, many sales. Note the sire was bred at Douneside; the dam a granddaughter of a great Derculich bull; and again we find the great Kerr of Harviestoun breeding through Justice Eric. Sells with a bull calf of great size, substance and character, born December 5, 1960 by the mighty Scottish Prince, the "Cattleman's Champion," and is rebred to him since April 13th.

Lot 4, Cow — Beauty of Hayston

BANGLE 76th of HAYSTON (174873) 2464132

Tattoo WJH-C9

Calved January 1, 1956. Owned by Sugar Loaf Farms.

- **Enchanter of Incheoch (139428)**
  - Prestige of Gaidrew (125790)
    - Keystone of Dunira (107128)
    - Pure Pride of Gaidrew (118535)
  - Empurna of Bleaton (136177)
    - Baron Burnish (114028)
    - Emplumerica of Bleaton (123455)
- **Bangle 19th of Hayston (142518)**
  - Evase of Kelly (115774)
    - Romist of Douneside (111007)
    - Eva of Kelly (114545)
  - Beauty 187th of Hayston (104502)
    - Black Brendo of Newlands (76200)
    - Beauty 128th of Hayston (77730)

A granddaughter of Prestige of Gaidrew, a full brother of the noted President of Gaidrew. This lovely young cow is a full sister to a heifer that sold for $6100 to the Heckmeres Highlands Herd; another full sister sold for $7600. Really a top producer. She was imported directly from Hayston, home of this famous family in Scotland. Sells examined safe in calf since April 1st to the International Grand Champion, Dor-Mac's Bardoliermere 100th.

Lot 5, Cow — Erica

EILEENMERE'S ERICA A. 1108696

Tattoo XJA8-24

Calved August 5, 1948. Owned by Sugar Loaf Farms.

- **Eileenmere 645th 793987**
  - Eileenmere 487th 668743
    - Eileenmere 85th 470007
    - Pauline T. 6th 523013
  - Black Bernice 2d of Thousand Hills 598422
    - Ames Plantation Elmour's Earl 505953
    - Black Bernice of Strathmore 512898
- **Sunny T. Envious F. 731826**
  - Envious Burgess B. 542487
    - Envious Blackcap B. 6th
    - Miss Burgess B. 4th 484423
  - Erica Sunny T. 3d 492983
    - Eileenmere 32d 428072
    - Erica Sunny T. 453075

Truly one of the great cows of the breed. Herman Purdy, who has visited the herd on several occasions, always picks her out as his favorite cow. Senor Raul Firpo from the Argentine also selected her as the outstanding cow in the herd. In addition, she is a great producer. One of her sons by Scottish Prince is being used in the Sugar Loaf Herd now; a daughter sold in the first "687th Event" for $3100 to Mr. H. B. Pyle of Richmond, Texas and is one of his favorite cows. Her sire, Eileenmere 645th, is a full brother of the noted Eileenmere 999th. Calfhood vaccinated and sells with a bull calf at foot born March 10th, by the International Grand Champion, Dor-Mac's Bardoliermere 100th, and should be rebred by sale time.

Lot 6, Cow — Hartley Edella

EDELLA of FAIR PROMISE 53d 1799072

Tattoo F303

Calved July 7, 1953. Owned by Sugar Loaf Farms.

- **Eva's Bandolier Lad 845653**
  - Barbarian Grenadier G. R. 661306
    - Black Bardolier 480883
    - Barbara 15th of Hill Crest 531910
  - Eva Bandolier 473968
    - Bandolier of Anoka 462299
    - Euretta of Quality 429026
- **Blakeford G. R. Edella 922483**
  - Queen's Grenadier G. R. 625624
    - Black Bardolier 480883
    - Queen of Grand River 2d 540787
  - Blakeford Major's Edella 683060
    - Blakeford Black Major 550488
    - Blakeford Edella 530488

A beautiful cow with great character and quality, by the great Eva's Bandolier Lad, progenitor of all the winning Bardoliermere cattle. The dam of this cow was a great producer in the Fair Promise Herd. One of her daughters produced a bull used very successfully in the Londonderry Herd—there must be forty of that bull's daughters in Ray Polston's select Rainbow Valley Herd. A daughter of this cow sold for $2600 in the Sugar Loaf Sale two years ago. Calfhood vaccinated and is heavy in calf since August 11, 1960 to the International Grand Champion, Dor-Mac's Bardoliermere 100th—will have the calf at side sale day.

IMPORTED BREEDING AT ITS BEST

or years Mr. and Mrs. Davis have been importing a few choice females from the very top Scotch herds eir Brays Island Herd. The result of their wisdom has certainly been in evidence all over the country. ve seen their imports produce great cattle. We have seen the successes other breeders have enjoyed with imported cattle - - And the powerful amount of winning these imported cattle and their offspring have loing in the shows, and the records made in the sale ring, has made imported breeding the most sought thing in the breed today. You can rest assured every Brays Island imported female was a good one and reat ancestors. You can bid on and buy them with confidence.

Cow **Gammer**

AMMER ELISSA 5th of HARCARSE 2458582

Tattoo WHD-C4

Calved December 21, 1955. Owned by Sugar Loaf Farms.

- **avalier of Dal- (139789)**
  - Stype Jovial Cavalier (129728)
    - Ervillax of Harviestoun (121581)
    - Jilt 36th of Maisemore (135140)
  - Evabon of Dalmeny (139209)
    - Rombon of Dalmeny (119932)
    - Evawilla 3d of Dalmeny (126994)
- **Elissa of Har- (142486)**
  - Evolveer of Banks (120567)
    - Jura Eric (110726)
    - Evolisia of Banks (121551)
  - Eleasa 2d of Harcarse (129942)
    - Jasper of Harcarse (104760)
    - Eleasa of Harcarse (121194)

irect import from the noted Harcarse Herd in Scotland. has been one, or more, of these Harcarse Gammers in Brays Island Sale, and I suspect their sale average would over $5000. Note that this is a granddaughter of Stype Cavalier, a Champion and sire of champions; he by the Ervillax of Harviestoun. Sells with a heifer calf that y good—of show character—born May 3, 1961 by the tional Grand Champion, Dor-Mac's Bardoliermere 100th.

Cow **Miss Burgess**

ER MAID 12th of HARCARSE (159511) 1961621

Tattoo WHDY26

Calved April 25, 1952. Owned by Sugar Loaf Farms.

- **ir of Rowley 0) 1170912**
  - President of Gaidrew (118518)
    - Keystone of Dunira (107128)
    - Pure Pride of Gaidrew (118535)
  - Reta of Hillhead (135005)
    - Elenel of Ballindalloch (116435)
    - Rosemary of Hillhead (102025)
- **aid 8th of e (145307)**
  - Julius of Blenton (124348)
    - Ballochy of Bellringer (118875)
    - Jubilee of Blenton (109607)
  - Border Maid 6th of Harcarse (124589)
    - Erebus of Lethen (87303)
    - Border Maid of Harcarse (101509)

randdaughter of the noted President of Gaidrew, one of atest sons of Keystone of Dunira. This strain of cows g been highly prized at Harcarse, and have always tremely well. This is a cow of great size and substance, iful cow in the pasture. Sells bred, breeding date and sire announced sale day.

Lot 9 Cow **Georgina**

GEORGINA 19th of BRAYS ISLAND 2630409

Tattoo D138-D138

Calved February 24, 1958. Owned by Sugar Loaf Farms.

- **Primo Jungle of Clackmae 2436289**
  - Jungle Eric of Candacraig (135003)
    - Prince of Morven (124022)
    - Jungalia Erica of Candacraig (142439)
  - Pride 5th of the Elwyn (157933)
    - Stype Jemidar Eric (127256)
    - Pride 3d of the Elywyn (149208)
- **Gloria of Kildinny 1715434**
  - Exettak of Gloagburn (131947)
    - Ettak of Gloagburn (127007)
    - Exbettie of Gloagburn (138944)
  - Georgina of Kildinny (136468)
    - Waste Not of Gloagburn (117256)
    - Georgina of Erroi (131500)

Of straight imported breeding, her sire, Primo Jungle of Clackmae, was imported from Will Hogg's noted herd and sold to Bob Roebling at Modena Plantation, where he is doing a good job. Note the dam is a Gloria of Kildinny cow, who has been a top producer, and is rich in the blood of the noted Gloagburn Herd that produced Treasure Acres' famous "Ekonomist" bull.

Lot 10, Cow **Gammer**

GAMMER 15th of BRAYS ISLAND 2246946

Tattoo D-555

Calved December 26, 1955. Owned by Sugar Loaf Farms.

- **Elityval of Kinermony (139836)**
  - Jubra Eric (131429)
    - Janric of Dalmeny (117559)
    - Jangle Erica (133555)
  - Elty of Advie (133362)
    - Baron Burnham (102878)
    - Enlasair 6th (128584)
- **Gammer Gambit of Bywell 2215303**
  - Stype Mercury (139779)
    - Ervillax of Harviestoun (121581)
    - Stype Maraschino (139202)
  - Gammer Gift of Shotley (146833)
    - Black Ensign of Bywell (122839)
    - Gem of Shotley (138573)

You will note she is sired by the bull that was imported by Bill Mennen some years ago, a grandson of the noted Janric of Dalmeny, Champion and sire of four Perth Champions. The dam, Gammer Gambit of Bywell, sold in a Brays Island Sale some years ago for $15,100 to Panther Ledge. Note her sire Stype Mercury, is by the famous Ervillax of Harviestoun. Calfhood vaccinated and sells heavy in calf, or will have a calf sale day—bred since August 24, 1960 to Scottish Prince.

CUT HERE

GREAT SHOW CATTLE WENT INTO THE PANTHER LEDGE HERD

When the late Clendenin Ryan built the Panther Ledge Herd, no expense was spared. The very tops were purchased. The next four lots came from Tolan Farms' show strings, and cost an enormous amount of money; they have been tremendous producers. Getting on a bit in years, but they still have much valuable production ahead of them.

Lot 11, Cow — Evergreen Lady T.

EVERGREENMERE 30th 1245918

Tattoo TOL-8049

Calved January 24, 1949. Owned by Sugar Loaf Farms.

- **Eileenmere 500th 699155**
  - Eileenmere 85th 470007
    - Eileenmere 32d 428072
    - Enchantrene 364519
  - Edwina 7th G. M. 534304
    - Maid's Belmore 489378
    - Edwina 5th G. M. 504963
- **Evergreen Lady T. 10th 580555**
  - Eileenmere 85th 470007
    - Eileenmere 32d 428072
    - Enchantrene 364519
  - Evergreen Lady T. 3d 451365
    - Eileenmere 32d 428072
    - Evergreen Lady C. 370090

A daughter of the International Grand Champion and "Sire of Champions," Eileenmere 500th. You will note the dam is a full sister to the dam of the famous Ohio State bull, Bardoliermere 2d. This is the noted herd bull producing tribe, known as the Evergreen Lady T.'s. This cow has produced many good ones, including a daughter that sold in the "687th Event" to Ray Polston for his Rainbow Valley Herd. Sells heavy in calf since September 18, 1960 to Scottish Prince.

Lot 12, Cow — Blackberry

BLACKBERRY 111th 1255644

Tattoo TOL-9909

Calved October 1, 1949. Owned by Sugar Loaf Farms.

- **Eileenmere 500th 699155**
  - Eileenmere 85th 470007
    - Eileenmere 32d 428072
    - Enchantrene 364519
  - Edwina 7th G. M. 534304
    - Maid's Belmore 489378
    - Edwina 5th G. M. 504963
- **Blackberry 91st 722405**
  - Postelmere 2d 622520
    - Hanes' Eileenmere 486660
    - Brookside Elba 12th 516944
  - Blackberry 53d 450559
    - Eileenmere 32d 428072
    - Blackberry Elmose 367490

Another cow that came from the Tolan show string, by the famous "500th"; the dam by Postelmere 2d, one of the greatest breeding sons of Hanes' Eileenmere. Note the second dam is by Eileenmere 32d. The Tolan Blackberrys have been famous producers of great show and breeding cattle for generations. Calfhood vaccinated and sells bred since January 2nd to International Grand Champion, Dor-Mac's Bardoliermere 100th.

Lot 13, Cow — Entangle Erica

ERICA ENERGY 230th 940249

Tattoo RTW 6/6

Calved April 21, 1946. Owned by Sugar Loaf Farms.

- **Eileenmere 500th 699155**
  - Eileenmere 85th 470007
    - Eileenmere 32d 428072
    - Enchantrene 364519
  - Edwina 7th G. M. 534304
    - Maid's Belmore 489378
    - Edwina 5th G. M. 504963
- **Erica Energy 138th 503138**
  - Eileenmere 32d 428072
    - Eileenmere 15th 398457
    - Blackbird Girl 7th 363545
  - Erica Energy 55th 403207
    - Earl Marshall 183780
    - Entangle of Brentwood 247446

Another valuable foundation cow by Eileenmere 500th. Note the dam is by Eileenmere 32d; the second dam by the famous Earl Marshall. This is one of the best bred cows alive today. True, she is getting on a bit in years but think of the value of her bull calf that is at foot, born March 16th, by International Grand Champion, Dor-Mac's Bardoliermere 100th. He is bred to be a herd sire.

Lot 14, Cow — Tolan Barbarette

BARBARETTE 3d 1255638

Tattoo TOL-9929

Calved May 3, 1949. Owned by Sugar Loaf Farms.

- **Eileenmere 1074th 1080806**
  - Eileenmere 500th 699155
    - Eileenmere 85th 470007
    - Edwina 7th G. M. 534304
  - Barbaramere 9th 722413
    - Eileenmere 85th 470007
    - Barbara 2d of Strathmore 461350
- **Barbaramere 20th 1047522**
  - Eileenmere 500th 699155
    - Eileenmere 85th 470007
    - Edwina 7th G. M. 534304
  - Barbaramere 11th 735630
    - Eileenmere 85th 470007
    - Barbara A. B. C. 534803

A daughter of the $15,000 Eileenmere 1074th, great sire down at Beaverdam. Note the dam is also by "500th"; the second dam by the "85th." Look at that extraordinary third bracket—every sire the International Grand Champion, Eileenmere 85th. This was a show cow in her younger days, and she still looks good. Sells heavy in calf since September 21, 1960 to Scottish Prince.

Lot 15, Cow — Queen Viola K.

HOMEPLACE PRIDE 46th 1430828

Tattoo P&J 1/4821

Calved May 10, 1951. Owned by Sugar Loaf Farms.

- **Eileenmere 487th 668743**
  - Eileenmere 85th 470007
    - Eileenmere 32d 428072
    - Enchantrene 364519
  - Pauline T. 6th 523013
    - Eileenmere 32d 428072
    - Pauline T. 4th 363531
- **Queen's Viola 9th 678286**
  - Bell Boy A. 504404
    - Bell Boy M. K. 459602
    - Bosss' Blackbird M. K. 448130
  - Queen's Viola 8th 475282
    - Black Belmore 336163
    - Queen's Viola 2d 222557

A cow of great substance and beefiness, still with character and quality. One of the best looking cows you ever saw. A daughter of the "Wonder Bull," Eileenmere 487th. Note the dam is by Bell Boy A., and this is the noted Queen Viola K. tribe that produced an International Grand Champion Female. Calfhood vaccinated and sells examined safe in calf since March 9th to the International Grand Champion, Dor-Mac's Bardoliermere 100th.

ACKBIRD GRENADIER G. R. 2d 741794
Sire of the following 4 Lots.

NOW finally laid to rest, this bull has made an imprint on the Angus bred that will never be forgotten. He first saw service at Michigan State College where he proved himself one of the very prepotent sons of the "Phenomenal" Black Bardolier. In the Brays Island Herd his sons and daughters averaged over $3750—nearly half a million dollars worth of cattle have been sired by this bull and sold. In addition one of the real compelling reasons for the purchase of the Brays Island Herd by Marion Harper was the great group of his daughters in the herd. A very attractive group of eight of them are being presented in this sale to make it that much more attractive to you.

6, Cow — **Gadie Georgina**

EORGINA 5th of BRAYS ISLAND 1525316

Tattoo D2771

Calved May 1, 1951. Owned by Sugar Loaf Farms.

d Grenadier G. 741794	Black Bardolier 480883	Bandolier of Anoka 462299
		Black Bardella 460791
	Blackbird of Woodlawn 84th 570075	Blackcapmere 121st 480102
		Blackbirddale 140th 525717
9th of Ada 9	Warden of Garvault 636911	Baretos of The Burn 635746
		Windella of Garvault 633869
	Georgina Brown 18th 508279	Burgess of St. Albans 456394
		Georgina Brown 6th 461082

eautiful cow, daughter of Blackbird Grenadier G. R. 2d, that sired over half a million dollars worth of cattle at Island, and left a wonderful set of daughters. These daughters of his that are selling in this sale, are "more s than pearls," because without question he is one of henomenal" Black Bardolier's greatest sons. Note the f this cow is by the imported Warden of Garvault, sire of great producing females, including dam of the $16,000 s cow that came from Ralph Smith's Farm to Sugar Loaf. od vaccinated and sells safe in calf since September 27th "100th."

7, Cow — **Elba**

ERICA 26th of BRAYS ISLAND 1668546

Tattoo D-3232

Calved July 4, 1952. Owned by Sugar Loaf Farms.

d Grenadier G. 741794	Black Bardolier 480883	Bandolier of Anoka 462299
		Black Bardella 460791
	Blackbird of Woodlawn 84th 570075	Blackcapmere 121st 480102
		Blackbirddale 140th 525717
nic of Ada 79	Warden of Garvault 636911	Baretos of The Burn 635746
		Windella of Garvault 633869
	Eurythmic of Dereulich 633847	Edward P. of Sandyknowe 613191
		Eureka of Dereulich 633800

te the dam is of straight imported breeding, not only being e Warden of Garvault bull we just spoke about in the us footnote, but the second dam imported right from ich and by the noted Edward P. of Sandyknowe. This as been a top producer and several of her daughters have t attractive prices through the Brays Island Sales. Calf-vaccinated and sells with heifer calf by Scottish Prince Iay 7, 1961.

Lot 18, Cow — **Eisa Trojan Erica**

ERICA 40th of BRAYS ISLAND 2104951

Tattoo D185-D185

Calved May 10, 1955. Owned by Sugar Loaf Farms.

Blackbird Grenadier G. R. 2d 741794	Black Bardolier 480883	Bandolier of Anoka 462299
		Black Bardella 460791
	Blackbird of Woodlawn 84th 570075	Blackcapmere 121st 480102
		Blackbirddale 140th 525717
Europa of Glencarnock 2d 935618	Black Bardolier 2d 518825	Bandolier of Anoka 462299
		Black Bardella 460791
	Europa 13th of Dalmeny 636917	Ecitadakin of Dalmeny 635744
		Europa 12th of Dalmeny 633848

A full sister to a cow that Ankony paid a top figure for in one of the Brays Island Sales some years ago. Note the dam is by Black Bardolier 2d, full brother of the noted "Phenomenal" Black Bardolier, and the second dam imported right from Dalmeny. Sells examined safe in calf since March 30, 1961 to the International Grand Champion, Dor-Mac's Bardoliermere 100th.

Lot 19, Cow — **Eisa Trojan Erica**

ERICA 45th of BRAYS ISLAND 2310098

Tattoo D236-D236

Calved May 28, 1956. Owned by Sugar Loaf Farms.

Blackbird Grenadier G. R. 2d 741794	Black Bardolier 480883	Bandolier of Anoka 462299
		Black Bardella 460791
	Blackbird of Woodlawn 84th 570075	Blackcapmere 121st 480102
		Blackbirddale 140th 525717
Europa of Glencarnock 2d 935618	Black Bardolier 2d 518825	Bandolier of Anoka 462299
		Black Bardella 460791
	Europa 13th of Dalmeny 636917	Ecitadakin of Dalmeny 635744
		Europa 12th of Dalmeny 633848

A full sister to the previous lot, and like her, plenty of size and scale with that great breedy head and tremendous depth of rib that all the daughters of "Old Gren" are so noted for. Note the grandam is imported. Calfhood vaccinated and sells examined safe in calf since February 27, 1961 to Scottish Prince.

CUT HERE

HOMEPLACE EILEENMERE 687th 1360083
Sire of the next 4 Lots.

THIS grand old sire has been and still is a wonderful influence for good in this great breed of ours. His sons have sold at public auction as high as $50,000, then have proved to be well worth that figure. A brother brought $70,000 at auction. He was known as the "Money Sire of the Breed" in the Penney & James Herd. He sires cattle with great lines, long, level, deep quarters; his daughters are wonderful brood cows. Although 14 years old, he is as vigorous and sound as he can be, and well worth a trip to Sugar Loaf to see. His sons are being used in top herds all over America and are giving great accounts of themselves.

Lot 20, Cow — **Lady Ida**

PANTHER LEDGE LADY IDA 2405779

Tattoo A-94

Calved September 21, 1956. Owned by Sugar Loaf Farms.

- **Homeplace Eileenmere 687th 1360083**
  - Eileenmere 487th 668743
    - Eileenmere 85th 470007
    - Pauline T. 6th 523013
  - Juanerra's Erica Bates 835854
    - Juanerra Eric of Bates 665793
    - Erica Pride N. 4th 694992
- **Lorraine Lady Ida 1890069**
  - Homeplace Eileenmere 192d 1264203
    - Eileenmere 999th 890948
    - Homeplace Blackcap 27th 1059498
  - Kinloch Lady Ida 3d 1368738
    - Whitney Bandolier 798334
    - Lady Ida of Le Baron 844896

Really a great daughter of the "Money Sire" of the breed, Homeplace Eileenmere 687th. The dam came to the Panther Ledge Herd as an open heifer at a cost of $7000. Her sire was the $30,000 Homeplace Eileenmere 192d; one of the top heifers in the show string today is out of this same great producing cow. Calfhood vaccinated and sells heavy in calf since November 4, 1960 to Scottish Prince.

Lot 21, Cow — **Eurotia Erica**

EUROTIA B 70th 2489681

Tattoo B70

Calved June 24, 1957. Owned by Sugar Loaf Farms.

- **Homeplace Eileenmere 687th 1360083**
  - Eileenmere 487th 668743
    - Eileenmere 85th 470007
    - Pauline T. 6th 523013
  - Juanerra's Erica Bates 835854
    - Juanerra Eric of Bates 665793
    - Erica Pride N. 4th 694992
- **Eurotia of Red Gate 11th 2019533**
  - Imp. Prince of Rowley 934682
    - President of Gaidrew 934680
    - Pretty Pride of Gaidrew 934673
  - Eurotia of Red Gate 3d 809604
    - Eventuator of Red Gate 633089
    - Lonjac Eurotia 5th 625351

A tremendous cow with worlds of body. The dam is one of the famous Red Gate Eurotias, by Imp. Prince of Rowley. No finer breeding is to be found anywhere. Calfhood vaccinated and sells heavy in calf since January 13, 1961 to the International Grand Champion, Dor-Mac's Bardoliermere 100th.

Lot 22, Cow — **Maid of Bummers**

HOMEPLACE BUMBURGESS 38th 2042720

Tattoo P&J-3374

Calved September 9, 1954. Owned by Sugar Loaf Farms.

- **Homeplace Eileenmere 687th 1360083**
  - Eileenmere 487th 668743
    - Eileenmere 85th 470007
    - Pauline T. 6th 523013
  - Juanerra's Erica Bates 835854
    - Juanerra Eric of Bates 665793
    - Erica Pride N. 4th 694992
- **Miss Burgess of Glyn Mawr 90th 1032904**
  - Burgess 101st 717883
    - Burgess 75th 607701
    - Miss Burgess 39th 442460
  - Miss Burgess 152d 607680
    - Revelation 11th 437352
    - Miss Burgess of Glyn Mawr 9th 475070

The daughters of Burgess 101st have been great producers wherever they are found. At Penney & James, for example, they produced the dam of the famous "492d"—actually his dam was nearly a full sister to the dam of this cow. Calfhood vaccinated and sells heavy in calf since October 24, 1960 to International Grand Champion, Dor-Mac's Bardoliermere 100th.

Lot 23, Cow — **Blackbird Progress**

PANTHER LEDGE BLACKBIRD 16th 2405773

Tattoo A-98

Calved September 3, 1956. Owned by Sugar Loaf Farms.

- **Homeplace Eileenmere 687th 1360083**
  - Eileenmere 487th 668743
    - Eileenmere 85th 470007
    - Pauline T. 6th 523013
  - Juanerra's Erica Bates 835854
    - Juanerra Eric of Bates 665793
    - Erica Pride N. 4th 694992
- **Blackbird of Westwood 13th -124173-**
  - Anokamere 12th -109609-
    - Anokamere 10th -95374-
    - Ellen Erica of Anoka -94741-
  - Blackbird of Westwood 2d -95480-
    - Bandolier of Anoka 43d -90007-
    - Blackbird of Anoka 29th -78805-

These daughters of "687th" are noted for being great brood cows wherever you find them. They have that extra amount of bone and substance; correctness of skeletal structure. The dam of this heifer was bred in Canada and is by Anokamere 12th, a top son of the famous Anokamere 10th bred by Alex Edwards. This is Anoka Farm breeding all the way. Calfhood vaccinated and sells heavy in calf since October 8, 1960 to the International Grand Champion, Dor-Mac's Bardoliermere 100th.

IMPORTANT DAUGHTERS of International Grand Champions

cow must be good to be the mother of a herd bull . . . rou have a good cow, and she is also the daughter of an ernational Grand Champion Bull, her sons are in wonful demand. The daughters of International Grand ampion Bulls are great investments . . . and Sugar Loaf ms was always on the lookout for good ones . . . We sorry to part with even these few.

24, Cow — Erianna

ERIANNA B 25th 1628440

Tattoo 291

Calved July 12, 1952. Owned by Sugar Loaf Farms.

- Bardolier 3d 900
  - Raona's Bardolier 3d 797562
    - Raona's Bardolier 2d 681777
    - Eppie Juanerra 656038
  - Elba Empress 56th 794033
    - Eileenmere 500th 699155
    - Elba Empress 48th 722397
- B. 18th 219
  - Raona's Bardolier 3d 797562
    - Raona's Bardolier 2d 681777
    - Eppie Juanerra 656038
  - Erianna B. 2d 504419
    - Envious Marshall 3d 438496
    - Revianna 449089

a young heifer she sold at auction for $10,000 and proved worth the investment. Her sire is the International Grand pion, Elban Bardolier 3d; the dam, a show cow in her own is a daughter of the International Grand Champion cow, na B. 2d. What a marvelous pedigree; and a short-legged, fully made female that has a great production record. od vaccinated and sells heavy in calf since November 3rd ttish Prince.

25, Cow — Joyessa

SUGAR LOAF JOYESSA 2113220

Tattoo 5149

Calved March 9, 1955. Owned by Sugar Loaf Farms.

- doliermere 8
  - Bardoliermere 2d 1080807
    - Eva's Bandolier Lad 845653
    - Evergreenmere 24th 1077318
  - Ohio's Queen Harrison 30th 966374
    - Duke's Elite 10th 822913
    - Ohio's Queen Harrison 587184
- es Joyessa 979
  - Leedanmere 501st 1035009
    - Eileenmere 500th 699155
    - Erinamere 12th 890989
  - Ankony Joyessa 2264078
    - Eileenmere 1032d 960440
    - Joyessa Erica 2d of Hampton 1011304

daughter of the very popular Champion, O. Bardoliermere, sired the International Grand Champion, Ankonian OB Note this is the famous Joyessa family. Note further ational Grand Champion breeding through Eileenmere and Eileenmere 1032d. The third dam, Joyessa Erica 2d mpton, won her class at Perth before she was imported nkony Farm. Ankony Joyessa herself sold for $13,000 at n. Calfhood vaccinated and sells bred since March 7th International Grand Champion Dor-Mac's Bardoliermere

Lot 26, Cow — Erica Marlene

EISA ERICA M 1820824

Tattoo 73

Calved July 27, 1953. Owned by Sugar Loaf Farms.

- Elban Bardolier 3d 1071906
  - Raona's Bardolier 3d 797562
    - Raona's Bardolier 2d 681777
    - Eppie Juanerra 656038
  - Elba Empress 56th 794033
    - Eileenmere 500th 699155
    - Elba Empress 48th 722397
- Bonnie Brae Marlene 2d 1272981
  - Burgess Baron 2d 933936
    - Raona's Bardolier 3d 797562
    - Miss Burgess B. 21st 717643
  - Bonnie Brae Marlene 1080920
    - Questor Glenearnock 18th 679573
    - Envy Quality Scheef 634619

One of the very attractive cows that visitors often pick out—low set, breedy headed with bone and substance to spare. By the International Grand Champion, Elban Bardolier 3d; her dam rich in the blood of the Bardoliers also. Calfhood vaccinated and sells examined safe in calf since February 18th to International Grand Champion, Dor-Mac's Bardoliermere 100th.

Lot 27, Cow — Blackcap

GALLAGHERS JOANE 2151287

Tattoo P&J-5045

Calved May 24, 1955. Owned by Sugar Loaf Farms.

- Eileenmere 1032d 960440
  - Eileenmere 500th 699155
    - Eileenmere 85th 470007
    - Edwina 7th G. M. 534304
  - Eulima 179th 680303
    - Peerless Rebellion 2d 613968
    - Eulima 158th 541599
- Homeplace Blackcap 30th 1076772
  - Eileenmere 487th 668743
    - Eileenmere 85th 470007
    - Pauline T. 6th 523013
  - Blackcap Empress H. 24th 678245
    - Prince Beldolier 2d 545775
    - Blackcap Empress H. 8th 544391

One of the famous twins that came with the $10,000 Homeplace Blackcap 30th from the Gallagher Dispersion. Homeplace Blackcap 30th, a really great producer, is the dam of the $87,000 Homeplace Eileenmere 375th; and when mated with the International Grand Champion, Eileenmere 1032d, produced these twin daughters; this is one of them, and a real producer she is. She has produced an excellent son as well as a top daughter. Calfhood vaccinated and sells heavy in calf since September 20, 1960 to the International Grand Champion, Dor-Mac's Bardoliermere 100th.

Lot 28, Cow — Chieftain Trojan Erica

PANTHER LEDGE JANERICA 2d 1801859

Tattoo L-84

Calved September 2, 1953. Owned by Sugar Loaf Farms.

- Eileenmere 1032d 960440
  - Eileenmere 500th 699155
    - Eileenmere 85th 470007
    - Edwina 7th G. M. 534304
  - Eulima 179th 680303
    - Peerless Rebellion 2d 613968
    - Eulima 158th 541599
- Homeplace Janerica 2d 997526
  - Eileenmere 487th 668743
    - Eileenmere 85th 470007
    - Pauline T. 6th 523013
  - Elbor's Belle Donna 716701
    - Elbor of Lonjac 22d 531846
    - Eona's Bernice 600927

A daughter of the famous 1949 International Grand Champion, Eileenmere 1032d, out of a daughter of the "Wonder Bull," Eileenmere 487th that was a show cow and member of the winning pair of females that was campaigned so successfully by Penney & James some years ago. Here is a cow that is a hard worker—has an excellent calf every 11 months, so stays a bit thin, but the kind that really pays off. Calfhood vaccinated and sells heavy in calf since September 5, 1960 to the International Grand Champion, Dor-Mac's Bardoliermere 100th.

CUT HERE

Lot 29, Cow — Blackwood Lady
RED GATE BLACKWOOD LADY 25th 2219218

Tattoo R987-R987

Calved April 16, 1955. Owned by Sugar Loaf Farms.

Imp. Prince of Rowley 934682	President of Gaidrew 934680	Keystone of Dunira 934677
		Pure Pride of Gaidrew 934676
	Pretty Pride of Gaidrew 934673	Keystone of Dunira 934677
		Primrose of Gaidrew 934678
Blackwood Lady of Red Gate 7th 1062112	Imp. Kinsman of Gloagburn 934681	Kinsman of Newhouse 858378
		Kathleen of Gloagburn 934679
	Blackwood Lady of Lonjac 572552	General 6th of Page 488165
		Blackwood Lady 7th of Page 502911

Without any question the importation of Imp. Prince of Rowley to Red Gate Farm sparked the interest and demand for imported blood in this country. You will note the dam is by Imp. Kinsman of Gloagburn, who won his class at Perth and was imported at the same time as Imp. Prince of Rowley. This is the famous Blackwood Lady family that has done so well at Brays Island, Heckmeres Highlands and in other noted herds. Calfhood vaccinated and sells with an outstanding heifer calf born December 12, 1960 by Scottish Prince and rebred on March 15th, 1961 to the "100th."

Lot 30, Cow — Queen Mother
SENIOR BARNOLDBY BRENDA 2663090

Tattoo C-47

Calved May 10, 1957. Owned by Sugar Loaf Farms.

Black Baron of Barnoldby (151904)	Protus of Greenyards (137746)	Proud Frenchman of Rowley (133392)
		Proud Budina of Shempston (143376)
	Black Brenda of Barnoldby (158793)	Prince Otto of Gaidrew (133242)
		Blackbeth of Beelsby (152867)
Ankony Queen Mother 31st 2082857	O. Bardoliermere 1342368	Bardoliermere 2d 1080807
		Ohio's Queen Harrison 30th 966374
	Panther Ledge Queen Mother 1548273	Eileenmere 1525th 1245959
		Runnymede Queen Mother 491st 1143723

Black Baron of Barnoldby was the Perth Supreme Champion that was imported to Lakewood Farms in Wisconsin—he cost $50,000. The first group of his sons offered at auction averaged more than $5000. Note the dam of this young cow is by the International Grand Champion, O. Bardoliermere. Calfhood vaccinated and will have a calf at foot sale day, bred since August 27th, to International Grand Champion, Dor-Mac's Bardoliermere 100th.

Lot 31, Cow — Erianna
KB ERIANNA 6th 1651508

Tattoo K232-K232

Calved March 25, 1952. Owned by Sugar Loaf Farms.

Homeplace Eileenmere 215th 1272234	Eileenmere 487th 668743	Eileenmere 85th 470007
		Pauline T. 6th 523013
	Rally Ellen 8th 872848	Oldfields Pride Eric 4th 728832
		Rally Little Ellen 3d 610044
Erianna B. 10th 620073	Envious Blackcap B. 6th 504417	Envious Marshall 3d 438496
		Blackcap Lassie B. 9th 459883
	Erianna B. 3d 504419	Envious Marshall 3d 438496
		Revianna 449089

One of the famous El-Jon Eriannas—she once sold for $13,000 at auction. Note that she is a granddaughter of two famous bulls—the "Wonder Bull," Eileenmere 487th, and the International Grand Champion, Envious Blackcap B. 6th; the second dam is the International Grand Champion cow herself, Erianna B. 2d. Calfhood vaccinated and sells heavy in calf since October 21, 1960 to the mighty Scottish Prince.

Lot 32, Cow — Georgina
GEORGINA 21st of BRAYS ISLAND 2676914

Tattoo D418-D418

Calved June 14, 1958. Owned by Sugar Loaf Farms.

Gallant Gamble of Clackmae 2430290	Enric of Leader (139057)	Edward Eric (127801)
		Eneresl of Haymount (134796)
	Gamada of Balfron (135213)	Eulimoox of Kilham (106303)
		Gammer 3d of Balfron (102396)
Glycerata of Kincardine 2095831	Eradicate of Derculich (128876)	Prince Pridemar of Gaidrew (120914)
		Erayon of Derculich (131048)
	Glycera of Kincardine (138497)	Jodon of Dalmeny (119921)
		Gunva of Jardine (130515)

A lovely young female of straight imported breeding, by the noted "Clackmae" sire; the dam was bred by Archie Probart-Jones at Kincardine Castle, and is a granddaughter of Prince Pridemar of Gaidrew, a full brother to the dam of Imp. Prince of Rowley. Calfhood vaccinated and sells with a heifer calf born October 22, 1960 by Scottish Prince, and rebred, safe in calf, since January 30th to the "100th."

Lot 33, Cow — Blackcap
PANTHER LEDGE BLACKCAP 18th 2489665

Tattoo B61

Calved June 6, 1957. Owned by Sugar Loaf Farms.

Homeplace Eileenmere 687th 1360083	Eileenmere 487th 668743	Eileenmere 85th 470007
		Pauline T. 6th 523013
	Juanerra's Erica Bates 835854	Juanerra Eric of Bates 665793
		Erica Pride N. 4th 694992
Runnymede Black Bettine 1186437	Hother Quality Bardolier 1000707	Hother's Bardolier 682891
		Hother's Blackcap Quality 2d 785928
	Blackcap of Anoka 7th 1111119	Prince Bandolier 7th 840968
		Hother's Blackcap Betty S. 723688

There are some twelve daughters of "687th" in this sale, and one man would do well to buy them all. The second dam came right from Alex Edwards' famous Anoka Farms and is by his many times Champion, Prince Bandolier 7th. Calfhood vaccinated and sells heavy in calf since November 1, 1960 to the International Grand Champion, Dor-Mac's Bardoliermere 100th.

Lot 34, Cow — Ballindalloch Georgina
SCOTS S L GEORGINA 7227th 2687047

Tattoo 7227

Calved September 20, 1957. Owned by Sugar Loaf Farms.

Scottish Prince 1856794	Prince M. of Red Gate 1214574	Imp. Prince of Rowley 934682
		Miss Miniver of Red Gate 3d 870272
	Blackcap of Meadows 1589867	Retreat Blackrock 765674
		Blackcap Beauty of Goodall 792453
Georgina of Moorhead 12th 1613826	Burgess Bandolier of Anoka 10th 1187259	Prince Bandolier 7th 840968
		Miss Burgess of Eldorado 2d 1022318
	Georgina of Ada 5th 827709	Burgess Eaton 2d 550290
		Georgina Brown 18th 508279

A full sister to one of the top young bulls produced at Sugar Loaf some years ago; by the mighty Scottish Prince, and the dam is by the Canadian bred bull, Burgess Bandolier of Anoka 10th, whose full brother was a Canadian Champion. This is the famous Georgina Brown strain that stems from the imported Gadie cow. Calfhood vaccinated and will have a calf at foot sale day by the International Grand Champion, Dor-Mac's Bardoliermere 100th, bred since August 31st.

TOLAN'S BANDOLIER 1389022

NOW deceased, this was without question one of the greatest sons of the famous Eva's Bandolier Lad. He was in the Tolan show string and showed extremely well, and sold in their record breaking sale for $55,000. He was later resold at private treaty for $55,000, and sired a great group of winning cattle for Windfields Farms in Canada. He was in the top ten recognized sires of the year. There are four outstanding daughters of his in this sale—really great brood cows.

35, Cow — Enchantress Trojan Erica
NCHANTRESS of WINDFIELDS 9th 2933292
Tattoo BLE-64L
Calved December 4, 1956. Owned by Sugar Loaf Farms.

Bandolier 022	Eva's Bandolier Lad 845653	Barbarian Grenadier G. R. 661306 / Eva Bandolier 473968
	Blackcap Tolan 118th 735610	Bertram's Eileenmere 572682 / Blackcap Tolan 57th 523005
tress of Wind- 2d -118063-	Bandolier of Drynoch 2d -102296-	Cesor's Blackbird Evader -76147- / Gammer Eudora -91979-
	Enchantress of Patterdale 2d -83285-	Revolution of Don Head -68538- / Enchantress Larkin 18th -65894-

e, scale, breedy head with lots of bone and substance—l of the kind that Tolan's Bandolier so uniformly sires. the dam is rich in some of the best blood of Canada—Don Drynoch, Alloway Lodge and Edwards Bros. Bandolier ng. Sells with a fancy bull calf born May 3rd by Inter-al Grand Champion, Dor-Mac's Bardoliermere 100th. What gree, what a herd sire prospect!

36, Cow — Evening Erica
VENING CALL of WINDFIELDS 4th -154531- 2933289
Tattoo BLE-41L
Calved September 15, 1956. Owned by Sugar Loaf Farms.

Bandolier 022	Eva's Bandolier Lad 845653	Barbarian Grenadier G. R. 661306 / Eva Bandolier 473968
	Blackcap Tolan 118th 735610	Bertram's Eileenmere 572682 / Blackcap Tolan 57th 523005
r Erica of Saf- ale 1B -93150-	Blackbird Bandolier of Anoka 6th -54937-	Everald of Briarcliff -49792- / Blackbird Progress of Anoka 2d -47772-
	Evening Call 4th -63794-	Enfileen's Bandolier -51172- / Evening Call 2d -55691-

hat a powerful cow she is! Beefy, deep in her quarter reat bone and substance, and a real look of a brood cow. Evening Erica strain is one of the finest developed in a. Note the dam is bred by the Edwards Bros. of Anoka , and is by Blackbird Bandolier of Anoka 6th. Calfhood ated and will have a calf at foot sale day. Bred since t 15th to International Grand Champion, Dor-Mac's liermere 100th.

Lot 37, Cow — Anoka Barbara Rose
BARBARA ROSE of WINDFIELDS -154528- 2933291
Tattoo BLE-36L
Calved September 2, 1956. Owned by Sugar Loaf Farms.

Tolan's Bandolier 1389022	Eva's Bandolier Lad 845653	Barbarian Grenadier G. R. 661306 / Eva Bandolier 473968
	Blackcap Tolan 118th 735610	Bertram's Eileenmere 572682 / Blackcap Tolan 57th 523005
Barbara Rose of Agincourt 2d -112250-	Evader of Agincourt -101972-	Bandolier of Maple Grove 13th -76624- / Eloquent Lassie C. -68030-
	Barbara Rose of Anoka 28th -71938-	Bandolier of Glen Rose -64712- / Barbara Rose of Anoka 2d -46154-

Believe me, she will do for the most discriminating. Here is the noted Anoka Barbara Rose family, and still showing is the third dam, a full sister of the International Grand Champion, Bandolier of Anoka 6th. Note the great breeding bull, Evader of Agincourt, appears as well. Sells with an outstanding heifer calf born March 21, 1961 that will do to show, by the "Money Sire," Homeplace Eileenmere 687th—should be rebred by sale day.

Lot 38, Cow — Erica
ERINA of WINDFIELDS 3d -154529- 2933290
Tattoo BLE-39L
Calved September 9, 1956. Owned by Sugar Loaf Farms.

Tolan's Bandolier 1389022	Eva's Bandolier Lad 845653	Barbarian Grenadier G. R. 661306 / Eva Bandolier 473968
	Blackcap Tolan 118th 735610	Bertram's Eileenmere 572682 / Blackcap Tolan 57th 523005
Erina of Anoka -106326-	Blackcap Bandolier of Anoka 20th -94740-	Prince Bandolier 7th -80652- / Hother's Blackcap Lea -75948-
	Ereisa G. A. -91477-	King Bardolier G. R. 794602 / Eileenmere's Fincastle 812740

Another top daughter of the mighty Tolan's Bandolier, who twice sold for $55,000, out of a show cow bred by Alex Edwards; the second dam, Ereisa G. A., sold to Alex Edwards for a long price in a Chicago Sale. A great combination of blood. Sells with a heifer calf born April 10, 1961 by the International Grand Champion, Dor-Mac's Bardoliermere 100th.

CUT HERE

Lot 39, Cow — **Glencarnock Elba**

HOMEPLACE ELBERICA 28th 2538159

Tattoo OLJ-367

Calved July 5, 1957. Owned by Sugar Loaf Farms.

Homeplace Eileenmere 375th 1847441	Homeplace Eileenmere 999-35th 1150941	Eileenmere 999th 890948
		Gammer of Bates 915657
	Homeplace Blackcap 30th 1076772	Eileenmere 487th 668743
		Blackcap Empress H. 24th 678245
Elba Mere HF 1853203	Homeplace Eileenmere 310th 1397146	Homeplace Eileenmere 49th 1059494
		Edella 6th of Elmview 958300
	Elba Mere 36th 1236414	Eileenmere 636th 735646
		Elba of Mapleholme 838727

A typical daughter of the "375th"—plenty of size and scale, tremendously deep and powerfully made. Note that her pedigree carries a tremendous concentration of the blood of the "Wonder Bull," Eileenmere 487th. Calfhood vaccinated and sells with a herd bull prospect at side, born April 7th, 1961 by the International Grand Champion, Dor-Mac's Bardoliermere 100th.

Lot 40, Cow — **Pinky Pride**

PINKIE PRIDE 3d of BRAYS ISLAND 2630381

Tattoo D198-D198

Calved March 16, 1958. Owned by Sugar Loaf Farms.

Blackbird Grenadier G. R. 2d 741794	Black Bardolier 480883	Bandolier of Anoka 462299
		Black Bardella 460791
	Blackbird of Woodlawn 84th 570075	Blackcapmere 121st 480102
		Blackbirddale 140th 525717
Pinkie Pride Isis of Rowley 1858045	President of Gaidrew (118518)	Keystone of Dunira (107128)
		Pure Pride of Gaidrew (118535)
	Pinkie P. 3d of Dalvey (133237)	Evocation of Methven (105622)
		Pinkie P. of Dalvey (122566)

Not only a daughter of "Old Gren," as he was so affectionately known at Brays Island, the famous Blackbird Grenadier G. R. 2d, but out of a daughter of an imported Pinky Pride right from Rowley Farm, she by the famous President of Gaidrew—I think the best bull I saw when I was in Scotland. Calfhood vaccinated and sells examined safe in calf since February 26th to Scottish Prince.

Lot 41, Cow — **Gammer**

GAMMER 18th of BRAYS ISLAND 2824134

Tattoo D139-D139

Calved January 16, 1959. Owned by Sugar Loaf Farms.

Moles Hill Eileenmere 32d 2040532	Eileenmere 1032d 960440	Eileenmere 500th 699155
		Eulima 179th 680303
	Fannie Bess 3d of BI 1531716	Bandolier 223d of Wilton 1059366
		Fannie Bess 26th of Ada 833098
Gammer Elissa 5th of Harcarse 2458882	Ebony Cavalier of Dalmeny (139789)	Stype Jovial Cavalier (129728)
		Evabon of Dalmeny (139209)
	Gammer Elissa of Harcarse (142486)	Evolveer of Banks (120567)
		Elessa 2d of Harcarse (129942)

Moles Hill Eileenmere 32d, now owned by Mr. M. H. Barnett, one of Georgia's leading Angus breeders, did a great job at Brays Island. He left cattle of size and substance, still with quality. Note the dam was imported, and is one of the famous Harcarse Gammers, a granddaughter of Stype Jovial Cavalier. Calfhood vaccinated and sells safe in calf since December 10, 1960 to Scottish Prince.

Lot 42, Cow — **Lantz Blackcap**

PANTHER LEDGE BLACKCAP 17th 2443084

Tattoo A-139

Calved December 15, 1956. Owned by Sugar Loaf Farms.

Homeplace Eileenmere 687th 1360083	Eileenmere 487th 668743	Eileenmere 85th 470007
		Pauline T. 6th 523013
	Juanerra's Erica Bates 835854	Juanerra Eric of Bates 665793
		Erica Pride N. 4th 694992
Panther Ledge Blackcap 7th 1988782	Eileenmere 1525th 1245959	Eileenmere 1068th 1047552
		Blackcap Tolan 70th 555526
	Blakeford Res. Blackcap 922473	Blakeford Major's Resolute 702015
		Blakeford Queen Blackcap 607190

Another daughter of the "Money Sire," Homeplace Eileenmere 687th; the dam by the Tolan show bull, Eileenmere 1525th, who won his class at the Futurity. The grandam, Blakeford Res. Blackcap, in my mind was one of the greatest cows in the Panther Ledge Herd. She has since passed on, but what a grand producer she was. Calfhood vaccinated and sells heavy in calf since December 15th to the International Grand Champion, Dor-Mac's Bardoliermere 100th.

Lot 43, Cow — **Finlarig Elba**

PANTHER LEDGE ELBANCE 2405788

Tattoo A-75

Calved August 5, 1956. Owned by Sugar Loaf Farms.

Mahrapomere 1207th 1799817	Eileenmere 1201st 1389035	Eileenmere 1050th 1047517
		Pridemere T. 101st 863576
	Mahrapo Bardolier's Edna 2d 1300620	Bardolier of Anoka 1030520
		Blakeford Eric's Edna 748050
Elbance of Mahrapo 1200670	Bardolier of Anoka 1030520	Blackbird Bardolier G. R. 741801
		Blackcap Grenada G. R. 20th 741805
	Elba of Madella 18th 618825	Elbar Earl Marshall 542043
		Elbance Marshall of Madella 556520

Here is the great Mahrapo Farms show strain that produced a winner at Chicago for them. Mahrapomere 1207th sold for $10,000—he won his class and was Champion at many shows for Stephen Birch. Eileenmere 1201st was a $40,000 bull. Sells with a good heifer calf born November 9, 1960 by the International Grand Champion, Dor-Mac's Bardoliermere 100th, and rebred to him on April 4th.

Lot 44, Cow — **Juana Erica**

JUANA ERICA 14th of B I 2662493

Tattoo D288-D288

Calved May 2, 1958. Owned by Sugar Loaf Farms.

Brays Islandmere 1400th 1962963	Ankonian 3214th 1186277	Eileenmere 1032d 960440
		Gallagher's Enchantress 859773
	Karama 4th of Brays Island 1078284	Benefactor of Glencarnock 846738
		Karama 5th of Red Gate 809605
Imp. Jose Erica 1273146	Javan Eric 1273143	Jullan Eric 772231
		Jay Erica 794192
	Joel Erica 959766	Euripides of Balfron 613187
		Joan Erica 959752

A daughter of the Lot 1 cow, one of the famous Kerr Juana Ericas. It took a lot of conversation and personal contact by Mr. Davis himself to get Mr. Kerr to part with the mother of this heifer. They are something special. Calfhood vaccinated and sells heavy in calf since December 24, 1960 to Scottish Prince.

5, Cow — **Sunbeam Barbarosa**

BARBAROSA B 81st 2573938

Tattoo B-81

Calved July 23, 1957. Owned by Sugar Loaf Farms.

- **ces Eileenmere 1300083**
  - Eileenmere 487th 668743
    - Eileenmere 85th 470007
    - Pauline T. 6th 523013
  - Juanerra's Erica Bates 835854
    - Juanerra Eric of Bates 665793
    - Erica Pride N. 4th 694992
- **Barbarosa 1774005**
  - Homeplace Eileenmere 210th 1268297
    - Eileenmere 487th 668743
    - Gammer Glencarnock 746963
  - Barbarosa Sunbeam 3d 655957
    - Black Prince of Sunbeam 504521
    - Barbara of Rosemere 136th 476959

big, sizeable heifer with great scale and substance. Note m is by the famous Homeplace Eileenmere 210th. This big bodied young cow has an excellent bull calf at side, Iay 2, 1961 by Scottish Prince.

6, Cow — **Pinky Pride**

NKIE PRIDE 5th of BRAYS ISLAND 2865809

Tattoo D229-D229

Calved March 6, 1959. Owned by Sugar Loaf Farms.

- **n O B 30th 53**
  - O. Bardoliermere 1342368
    - Bardoliermere 2d 1080807
    - Ohio's Queen Harrison 30th 966374
  - Ankony Primrose 8th 1441625
    - Eileenmere 1032d 960440
    - Ravenswood Primrose 6th 712164
- **Pride Isis of 1858045**
  - President of Gaidrew (118518)
    - Keystone of Dunira (107128)
    - Pure Pride of Gaidrew (118535)
  - Pinkie 3d of Dalvey (133237)
    - Evocation of Methven (105622)
    - Pinkie Pride of Dalvey (122566)

the International Reserve Junior Champion, Ankonian 0th, a $38,000 son of the International Grand Champion, rdoliermere. Note the dam was imported right from and is by the famous President of Gaidrew, the best saw in Scotland. Calfhood vaccinated and sells safe since January 1, 1961 to Scottish Prince.

7, Cow — **Queen Mother**

NTHER LEDGE QUEEN MOTHER 3d 2292544

Tattoo A-14

Calved March 17, 1956. Owned by Sugar Loaf Farms.

- **n 3292d 66**
  - Eileenmere 1032d 960440
    - Eileenmere 500th 699155
    - Eulima 179th 680303
  - Pauline of Agincourt 1443691
    - Blackcap J. of Agincourt -99755-
    - Paula of Agincourt 932946
- **ede Queen 491st 23**
  - Hother Quality Bardolier 1000707
    - Hother's Bardolier 682891
    - Hother's Blackcap Quality 2d 785928
  - Rally Queen 11th 831158
    - Hother's Bardolier 682891
    - Globe Hill Queen Mother 11th 654689

aughter of the $50,000 Ankonian 3292d, one of the top f Eileenmere 1032d. His dam, Pauline of Agincourt, r $14,000. Calfhood vaccinated and sells heavy in calf ctober 2, 1960 to Scottish Prince.

Lot 48, Cow — **Miss Burgess**

MISS BURGESS D H 2d 2581301

Tattoo W-187

Calved August 10, 1957. Owned by Sugar Loaf Farms.

- **Homeplace Eileenmere 687th 1300083**
  - Eileenmere 487th 668743
    - Eileenmere 85th 470007
    - Pauline T. 6th 523013
  - Juanerra's Erica Bates 835854
    - Juanerra Eric of Bates 665793
    - Erica Pride N. 4th 694992
- **Panther Ledge Miss Burgess 6th 1797806**
  - Eileenmere 1525th 1245959
    - Eileenmere 1068th 1047552
    - Blackcap Tolan 70th 555526
  - Gallagher's Miss Burgess 32d 1234897
    - Eileenmere 1032d 960440
    - Ankony Miss Burgess 24th 1031782

Here again the combination of the "Money Sire," on a daughter of Eileenmere 1525th—a nick that has been exceptionally good all along. Note the grandam is by the International Grand Champion, Eileenmere 1032d. Calfhood vaccinated and sells with a heifer calf born March 7, 1961 by International Grand Champion, Dor-Mac's Bardoliermere 100th.

Lot 49, Cow — **Third Branch Blackbird**

BLACKBIRD 32d of BRAYS ISLAND 2198771

Tattoo D485-D485

Calved November 7, 1955. Owned by Sugar Loaf Farms.

- **Blackbird Grenadier G. R. 2d 741794**
  - Black Bardolier 480883
    - Bandolier of Anoka 462299
    - Black Bardelia 460791
  - Blackbird of Woodlawn 84th 570075
    - Blackcapmere 121st 480102
    - Blackbirddale 140th 525717
- **Glencarnock Blackbird 144th 935624**
  - Benefactor of The Burn 636918
    - Predominate 635740
    - Bistrica Maid of The Burn 633842
  - Glencarnock Blackbird 131st 935612
    - Black Bardolier 2d 518825
    - Blackbird of Anoka 502828

Another daughter of "Old Gren," as Blackbird Grenadier G. R. 2d was so affectionately called. Note the dam is by the imported Benefactor of The Burn; and this is Alex Edwards' select Anoka Blackbird Progress family. Sells calfhood vaccinated and heavy in calf since September 27th to the International Grand Champion, Dor-Mac's Bardoliermere 100th.

Lot 50, Cow — **Evergreen Erica**

PANTHER LEDGE EVERGREEN 4th 2292541

Tattoo A-15

Calved March 15, 1956. Owned by Sugar Loaf Farms.

- **Ankonian 3292d 1624166**
  - Eileenmere 1032d 960440
    - Eileenmere 500th 699155
    - Eulima 179th 680303
  - Pauline of Agincourt 1443691
    - Blackcap J. of Agincourt -99755-
    - Paula of Agincourt 932946
- **Moles Hill Evergreen 338th 1625221**
  - Homeplace Eileenmere 170th 1300619
    - Eileenmere 487th 668743
    - Queen's Viola 9th 678286
  - Hideaway Evergreen 898231
    - Ravenswood Eric 681132
    - Evergreen 85th of Greenview 593857

Another top daughter of the $50,000 Ankonian 3292d. Note the dam is a granddaughter of the "Wonder Bull," Eileenmere 487th; the second dam by Ravenswood Eric, a full brother of the $25,000 Ravenswood Pride Eric. Calfhood vaccinated and will have a calf at side sale day by Scottish Prince—bred since August 19th.

CUT HERE

Lot 51, Cow — **Eriskay**

P L ERISKAY 7th 2573939

Tattoo B-82

Calved July 24, 1957. Owned by Sugar Loaf Farms.

- **Homeplace Eileenmere 687th 1360083**
  - Eileenmere 487th 668743
    - Eileenmere 85th 470007
    - Pauline T. 6th 523013
  - Juanerra's Erica Bates 835854
    - Juanerra Eric of Bates 665793
    - Erica Pride N. 4th 694992
- **Panther Ledge Eriskay 4th 2148277**
  - Ankonian 3501st 1491178
    - Homeplace Eileenmere 999-35th 1150941
    - Ankony Eraline 1208059
  - Briarcliff Eriskay 27th 931323
    - Blackcap Grenadier G. R. 3d 588008
    - Briarcliff Eriskay 18th 528925

Note the dam is by the $58,000 Ankonian 3501st, one of the first sons of the great "35th" to sell at auction. This is the Eriskay strain that produced the dam of the "Ambassador" bull. Calfhood vaccinated and sells safe in calf since January 2nd to S L A Scot 1159th, a top young son of Scottish Prince.

Lot 52, Cow — **Blackcap Bessie**

BLACKCAP BESSIE 5th of BI 1525326

Tattoo D2931-D2931

Calved October 22, 1951. Owned by Sugar Loaf Farms.

- **Blackbird Grenadier G. R. 2d 741794**
  - Black Bardolier 480883
    - Bandolier of Anoka 462299
    - Black Bardella 460791
  - Blackbird of Woodlawn 84th 570075
    - Blackcapmere 121st 480102
    - Blackbirddale 140th 525717
- **Blackcap Bessie 14th of Ada 834651**
  - Prince Bell Boy of Ada 603273
    - Master Bell Boy 544391
    - Princess Jet 2d of Ada 445117
  - Blackcap Bessie 2d of Ada 546675
    - General of Ada 483257
    - Blackcap Bessie 7th of Page 492727

This has long been one of the "model" cows in the Brays Island Herd, always selected by visitors who inspect the herd in the pasture, and she has been a great producer as well. Several of her daughters have brought top money in previous Brays Island Sales. Note the Bell Boy cross through the dam's side, and the famous General of Ada as well. Calfhood vaccinated and should calve by sale day to the service of the International Grand Champion, Dor-Mac's Bardoliermere 100th—bred since September 15th.

Lot 53, Cow — **McHenry Barbara**

PANTHER LEDGE BARBARETTE 2250395

Tattoo N-84

Calved September 3, 1955. Owned by Sugar Loaf Farms.

- **Ankonian 3292d 1624166**
  - Eileenmere 1032d 960440
    - Eileenmere 500th 699155
    - Eulima 179th 680303
  - Pauline of Agincourt 1443691
    - Blackcap J. of Agincourt 99755
    - Paula of Agincourt 932946
- **Barbarette 3d 1255638**
  - Eileenmere 1074th 1080806
    - Eileenmere 500th 699155
    - Barbaramere 9th 722413
  - Barbaramere 20th 1047522
    - Eileenmere 500th 699155
    - Barbaramere 11th 735630

Another daughter of the $50,000 Ankonian 3292d, out of the Tolan show cow, Barbarette 3d, by the $15,000 Eileenmere 1074th. Note the second dam is by Eileenmere 500th. Calfhood vaccinated and sells examined safe in calf since March 5, 1961 to the International Grand Champion, Dor-Mac's Bardoliermere 100th.

Lot 54, Cow — **Ballindalloch Blackbird**

BLACKBIRD D H 5th 2681737

Tattoo W387

Calved September 29, 1957. Owned by Sugar Loaf Farms.

- **Homeplace Eileenmere 687th 1360083**
  - Eileenmere 487th 668743
    - Eileenmere 85th 470007
    - Pauline T. 6th 523013
  - Juanerra's Erica Bates 835854
    - Juanerra Eric of Bates 665793
    - Erica Pride N. 4th 694992
- **Rally Blackbird Lady 25d 932625**
  - Wiltonian 2d 674368
    - Wiltonian 588771
    - Wyanet Blackcap 477089
  - Oldfields Eston Blackbird 728825
    - Ravenswood Pride Eric 634551
    - Blackbird of Eston 564907

Note the dam is by the Denver Champion, Wiltonian 2d; the second dam by Ravenswood Pride Eric, who won his class at Chicago and sold for $25,000 when steer cattle were bringing five cents a pound. Calfhood vaccinated and sells heavy in calf since October 14, 1960 to the International Grand Champion, Dor-Mac's Bardoliermere 100th.

Lot 55, Cow — **Eisa Trojan Erica**

EUROTIA 2d of BRAYS ISLAND 1905010

Tattoo D54-D54

Calved February 6, 1954. Owned by Sugar Loaf Farms.

- **Blackbird Grenadier G. R. 2d 741794**
  - Black Bardolier 480883
    - Bandolier of Anoka 462299
    - Black Bardella 460791
  - Blackbird of Woodlawn 84th 570075
    - Blackcapmere 121st 480102
    - Blackbirddale 140th 525717
- **Glencarnock Eurotia 15th 920104**
  - Benefactor of The Burn 636918
    - Predominate 635740
    - Bistrica Maid of The Burn 633842
  - Glencarnock Eurotia 13th 920100
    - Black Bardolier 2d 518825
    - Glencarnock Eurotia 9th N. 581259

Big, powerful, lots of substance, still with a great head and character that Blackbird Grenadier G. R. 2d so uniformly sired. Note the dam is by the imported Benefactor of The Burn. Sells with a bull calf born November 5th, by Scottish Prince, and remated on January 10, 1961 to the International Grand Champion, Dor-Mac's Bardoliermere 100th.

Lot 56, Cow — **Jilt**

PANTHER LEDGE JILT 2405783

Tattoo A-104

Calved September 11, 1956. Owned by Sugar Loaf Farms.

- **Panther Ledge Ankonian 3d 1877949**
  - Ankonian 3501st 1491178
    - Homeplace Eileenmere 999-35th 1150941
    - Ankony Eraline 1208059
  - Edwina Princess of Lakewood 2d 908815
    - Prince Sunbeam 19th 599702
    - Edwina 3d of Thousand Hills 630529
- **Moles Hill Jilt 61st 1748745**
  - Homeplace Eileenmere 999-35th 1150941
    - Eileenmere 999th 890948
    - Gammer of Bates 915657
  - Whitney Jilt 3d 1047377
    - Whitney Bandolier 5th 934190
    - Ravenswood Jilt 3d 785672

A granddaughter of the $58,000 Ankonian 3501st, out of a daughter of the mighty "35th." Note the second dam is by the International First Prize winner, Whitney Bandolier 5th. Calfhood vaccinated and sells heavy in calf since September 22, 1960 to Scottish Prince.

57, Cow — **Blackcap**

BLACKCAP D H 6th 2670024

Tattoo W-78

Calved January 15, 1958. Owned by Sugar Loaf Farms.

- ace Eileenmere 1360083
  - Eileenmere 487th 668743
    - Eileenmere 85th 470007
    - Pauline T. 6th 523013
  - Juanerra's Erica Bates 835854
    - Juanerra Eric of Bates 665793
    - Erica Pride N. 4th 694992
- Ledge Black- 2th 2250414
  - Ankonian 3501st 1491178
    - Homeplace Eileenmere 999-35th 1150941
    - Ankony Eraline 1208059
  - Panther Ledge Blackcap 3d 1787821
    - Eileenmere 1525th 1245959
    - Blakeford Res. Blackcap 922473

ep and mellow fleshed—the brood cow kind with plenty e and substance, typical of the kind the "687th" so uni- sires. Note the dam is by the $58,000 Ankonian 3501st. note the famous "Resolute Blackcap" cow in this tabu- Calfhood vaccinated and sells with a fancy heifer calf February 4, 1961 by the International Grand Champion, ac's Bardoliermere 100th. Should be rebred by sale day.

58, Cow — **Blackcap**

EMPRESS 3d of BRAYS ISLAND 1335754

Tattoo BIP-2570

Calved August 5, 1950. Owned by Sugar Loaf Farms.

- d Grenadier G. 741794
  - Black Bardolier 480883
    - Bandolier of Anoka 462299
    - Black Bardella 460791
  - Blackbird of Woodlawn 84th 570075
    - Blackcapmere 121st 480102
    - Blackbirddale 140th 525717
- k's Empress 3d 7
  - Hardwickmere 9th 582501
    - Prizemere 364th 484821
    - Barbara 34th of Greenview 498800
  - Black Empress S. 522028
    - Blackcap Bob 6th 462324
    - Blackcap Empress R. 8th 472475

of a big, powerful cow that was a Southeastern Cham- hat was bred and shown by Joe Keefauver when he was rdwick Farms. This cow has had several top daughters ave done extremely well in previous Brays Island Sales. is at foot right now, a show heifer born November 26, y Scottish Prince that will do for the "big time." Rebred rch 24th to the International Grand Champion, Dor-Mac's iermere 100th. What an investment opportunity she is.

9, Cow — **Blackcap Bessie**

PANTHER LEDGE BESSIE 3d 2292543

Tattoo A18

Calved February 17, 1956. Owned by Sugar Loaf Farms.

- n 3292d 66
  - Eileenmere 1032d 960440
    - Eileenmere 500th 699155
    - Eulima 179th 680303
  - Pauline of Agincourt 1443691
    - Blackcap J. of Agincourt -99755-
    - Paula of Agincourt 932946
- Bessie of W 2250526
  - Bandolier of Anoka 78th -119475-
    - Prince Bandolier 7th -80652-
    - Craven's Revolution Barbara 2d -75220-
  - Blackcap Bessie of Anoka 6th -96048-
    - Eileenmere 1000th -90006-
    - Blackcap Bessie of Glen Oak -81416-

tylish, low set young cow with great character and quality, $50,000 Ankonian 3292d. Her dam is the famous Bessie at produced "687th Again" that a two-thirds interest in r over $13,000 to H. V. Huleguard of California, whose is at Rochelle, Illinois. She also produced the top selling in the first "687th Event" that sold for $6,700 to Canaan and is now in General Mann's great View Hulloa Herd ada. Calfhood vaccinated and sells with an excellent calf born January 17th by the International Grand Cham- Dor-Mac's Bardoliermere 100th, and will be rebred.

Lot 60, Cow — **Blackcap Empress**

PANTHER LEDGE EMPRESS 4th 2573942

Tattoo B85

Calved August 1, 1957. Owned by Sugar Loaf Farms.

- Homeplace Eileenmere 687th 1360083
  - Eileenmere 487th 668743
    - Eileenmere 85th 470007
    - Pauline T. 6th 523013
  - Juanerra's Erica Bates 835854
    - Juanerra Eric of Bates 665793
    - Erica Pride N. 4th 694992
- Blackcap Empress 2d of Alford 1575972
  - Alford's Quality Prince 175th 1275714
    - Alford's Quality Prince 785269
    - R. L. S. Blackbird 2d 730548
  - Blackcap Empress of Alford 1275709
    - Alford's Quality Prince 23d 986130
    - Black Empress A. of Gillfield 877687

Nice type and quality, with a good sack of milk that will really raise a calf like they ought to be raised. That is what these "687th" daughters do. The dam was a $5000 show cow, Champion in many of the major shows and stood third in class at Chicago. Calfhood vaccinated and sells with a bull calf that is a show prospect, born February 18, 1961 by the International Grand Champion, Dor-Mac's Bardoliermere 100th.

Lot 61, Cow — **Ariel**

ARIEL L P 2d 2603555

Tattoo L215-L215

Calved December 14, 1957. Owned by Sugar Loaf Farms.

- Homeplace Eileenmere 492d 1603106
  - Homeplace Eileenmere 687th 1360083
    - Eileenmere 487th 668743
    - Juanerra's Erica Bates 835854
  - Miss Burgess of Glen Mawr 73d 874654
    - Burgess 101st 717883
    - Miss Burgess 126th 581286
- Ankony Ariel 7th 1441585
  - Eileenmere 1032d 960440
    - Eileenmere 500th 699155
    - Eulima 179th 680303
  - Ankony Ariel 701115
    - Blackbird Barry 545138
    - Ankony Enchantress 569766

One of the noted Ankony Ariels—this is their herd bull tribe. The dam is about a full sister to the $18,000 Mount Prospect bull. Sire of this cow, Homeplace Eileenmere 492d, is making a great breeding record at Longleaf Plantation, Old Elkton and Millarden Farms. The calves by "492d" averaged $1700 in the Southern Classic Sale this year. Calfhood vaccinated and sells with a top bull calf at side born April 10th by President of Brays Island.

Lot 62, Cow — **Queen Mother**

PANTHER LEDGE QUEEN MOTHER 2d 1787840

Tattoo L-15

Calved January 24, 1953. Owned by Sugar Loaf Farms.

- Leedanmere 500th 995629
  - Eileenmere 500th 699155
    - Eileenmere 85th 470007
    - Edwina 7th G. M. 534304
  - Eilunamere 12th 995628
    - Eileenmere 487th 668743
    - Eiluna Erica 2d 469975
- Runnymede Queen Mother 491st 1143723
  - Hother Quality Bardolier 1060767
    - Hother's Bardolier 682891
    - Hother's Blackcap Quality 2d 785928
  - Rally Queen 11th 821158
    - Hother's Bardolier 682891
    - Globe Hill Queen Mother 11th 654689

Leedanmere 500th carries the blood of two of the most famous bulls ever bred by Tolan Farms, Eileenmere 500th, and the "Wonder Bull," Eileenmere 487th. He is noted for producing great females—they are tops wherever you find them. Bill Brainard was fortunate enough to secure the old bull for his last few years, and has several great daughters in his select Downsbragh Herd. Calfhood vaccinated and will have a calf at side sale day by Scottish Prince—bred since August 21st.

CUT HERE

Lot 63, Cow — **McHenry Barbara**

T T BARBARA 8th 2708510

Tattoo 383-393

Calved September 11, 1957. Owned by Sugar Loaf Farms.

- **Eileenmere 1050th 1047517**
  - Eileenmere 500th 699155
    - Eileenmere 85th 470007
    - Edwina 7th G. M. 534304
  - Elbamera 8th 735603
    - Eileenmere 85th 470007
    - Elba Empress of G. V. 4th 525335
- **Barbara 79th of Bradley 1272561**
  - Black Pardolier 975466
    - Blackcap Grenadier G. R. 10th 699213
    - Blackbird Quality May 803298
  - Barbara 2d of Bradley 520774
    - Beau Elect 453785
    - Barbara 8th of St. Albans 475000

Bred by Tex Spitzer. You will note she is a daughter of International Grand Champion, Eileenmere 1050th; the dam rich in Bardolier breeding, and comes from the very noted Bradley Herd in Illinois, a herd that has produced many champions. Calfhood vaccinated and sells heavy in calf since November 30th to the International Grand Champion, Dor-Mac's Bardoliermere 100th.

Lot 64, Cow — **Ada Queen L.**

PANTHER LEDGE ADA QUEEN L 1787810

Tattoo L-81

Calved June 19, 1953. Owned by Sugar Loaf Farms.

- **Eileenmere 1525th 1245950**
  - Eileenmere 1068th 1047552
    - Eileenmere 585th 722439
    - Barbara McHenry Renomar 614868
  - Blackcap Tolan 70th 555526
    - Mahaska Lad 2d 523009
    - Blackcap Tolan 69th 555524
- **Churn Creek Queen L. 1198162**
  - Bandolier of Anoka 31st 812657
    - Bandolier of Glen Ross 704993
    - Barbara Rose of Anoka 4th 609988
  - Ada Queen L. 27th 585137
    - Black Bardolier 2d 518825
    - Ada Queen L. 8th 445114

There are few tribes that are more consistently quality producers than these Ada Queen L.'s. Note the great amount of Bandolier and Bardolier breeding through the dam of this cow that looks a bit lean, because she is one of those that has a calf about every 11 months and does a good job of raising it. Calfhood vaccinated and sells with a heifer calf born May 6, 1961 by the International Grand Champion, Dor-Mac's Bardoliermere 100th.

Lot 65, Cow — **El-Jon Erianna**

PANTHER LEDGE ERIANNA 2443087

Tattoo A153-A153

Calved January 4, 1957. Owned by Sugar Loaf Farms.

- **Homeplace Eileenmere 687th 1300083**
  - Eileenmere 487th 668743
    - Eileenmere 85th 470007
    - Pauline T. 6th 523013
  - Juanerra's Erica Bates 825854
    - Juanerra Eric of Bates 665793
    - Erica Pride N. 4th 694992
- **Kinloch Erianna 6th 1831922**
  - Eileenmere 1029th 947784
    - Eileenmere 500th 699155
    - Blackcap Tolan 118th 735610
  - Erianna of Red Gate 827824
    - Hardwickmere E. 2d 671147
    - Hardwick's Erianna 682325

Another splendid daughter of the "687th" from a cow that once sold in a Brays Island Sale for $13,000 to Panther Ledge Farm. You will note she is by the great Eileenmere 1029th. The last cow in this tabulation is the Erianna B. 6th cow that was International Grand Champion. Calfhood vaccinated and sells with a heifer calf at foot born April 10, 1961 by President of Brays Island.

Lot 66, Cow — **Zara**

PANTHER LEDGE ZARA 3d 1988769

Tattoo M30

Calved April 17, 1954. Owned by Sugar Loaf Farms.

- **Leedanmere 500th 995629**
  - Eileenmere 500th 699155
    - Eileenmere 85th 470007
    - Edwina 7th G. M. 534304
  - Ellunamere 13th 995628
    - Eileenmere 487th 668743
    - Elluna Erica 2d 469975
- **Zara of Ruther Glen 1107550**
  - Glencarnock Roserie of Broadview 699768
    - Glencarnock Eric of Cremona 529001
    - Queen of Rosemere 254th 494178
  - Zara of Ridgefields 1009015
    - Black Mascot of F. B. 685608
    - Ridgefields' Zara 812256

A splendid looking daughter of Leedanmere 500th, noted for his ability to sire outstanding females. Note the dam is a granddaughter of Glencarnock Eric of Cremona. This is the famous Zara family. Calfhood vaccinated and sells heavy in calf since November 1, 1960 to Scottish Prince.

Lot 67, Cow — **Blackcap Missie**

BLACKCAP TOLAN MISSIE 14th 1701273

Tattoo 365-365

Calved May 2, 1952. Owned by Sugar Loaf Farms.

- **Eileenmere 1100th 1136502**
  - Eileenmere 1000th 890969
    - Eileenmere 500th 699155
    - Blackcap Empress 211th 722398
  - Paulinemere 3d 890941
    - Eileenmere 500th 699155
    - Paulinemere 668762
- **Blackcap Tolan Missie 3d 1256129**
  - Eileenmere 1029th 947784
    - Eileenmere 500th 699155
    - Blackcap Tolan 118th 735610
  - Blackcap Tolan 114th 722392
    - Eileenmere 85th 470007
    - Blackcap Tolan 79th 564868

A tremendous low set cow, typical of the kind that Eileenmere 1100th so consistently sires—great depth of flesh and wonderful type. Note the dam is by the $30,000 Kinloch foundation sire, Eileenmere 1029th; the second dam by Eileenmere 85th; and the third dam, Blackcap Tolan 79th, who is the dam of the International Grand Champion cow, Blackcap Tolan 150th. Sells bred, on March 20th to Scottish Prince.

Lot 68, Cow — **Tolan Estamere**

LEE DAN'S ESTAMERE 3d 1337961

Tattoo GJP-141

Calved January 23, 1951. Owned by Sugar Loaf Farms.

- **Leedanmere 500th 995629**
  - Eileenmere 500th 699155
    - Eileenmere 85th 470007
    - Edwina 7th G. M. 534304
  - Ellunamere 13th 995628
    - Eileenmere 487th 668743
    - Elluna Erica 2d 469975
- **Lee Dan's Estamere 830189**
  - Eileenmere T. X. 2d 700916
    - Eileenmere 249th 551725
    - Blackbird R. 26th 517149
  - Hollyfield Estamere 722722
    - Quban of Awoi 541223
    - Estamere 6th 610414

A cow that will fit into any top herd in America—typical of the kind and quality that Leedanmere 500th so consistently sires. Here is the noted Tolan Estamere family that produced an International Grand Champion for them. Mr. H. B. Pyle at Richmond, Texas has an excellent sister of this cow in his herd. Calfhood vaccinated and sells with a heifer calf at foot born March 16, 1961 by the International Grand Champion, Dor-Mac's Bardoliermere 100th.

59, Cow — **Hartley Eline**

HC ELINE 27th 1640103

Tattoo A272-A272

Calved March 19, 1952. Owned by Sugar Loaf Farms.

ce Eileenmere 5th 1150941	Eileenmere 999th 890948	Eileenmere 487th 668743
		Black Bernice 2d of Thousand Hills 598422
	Gammer of Bates 915657	Envy of Bates 784443
		Gammer Glencarnock 746963
Hill Eline 202d 508	Ravenswood Eric 100th 845802	Ames Plantation Pride's Eric 522683
		Canterbury Miss Burgess 5th 506035
	Bethel Eline 5th 659452	Bandolier of Anoka 7th 510437
		Eline 3d of Page 421244

marvelous daughter of the twice International Reserve Champion and "Sire of Champions," Homeplace Eileen-999-35th. From the great Bethel Eline family that have ood for more than 25 years. Eline E. 4th of Page, still ing in this tabulation, in my opinion was one of the best n the old original Hartley Stock Farm Herd. Calfhood ated and sells with a heifer calf born November 14th by h Prince that will do for anyone. Rebred on April 4th to ternational Grand Champion, Dor-Mac's Bardoliermere

0, Cow — **Antelope**

PANTHER LEDGE ANTELOPE 1648916

Tattoo P-29

Calved January 28, 1952. Owned by Sugar Loaf Farms.

ere 500th 9	Eileenmere 500th 699155	Eileenmere 85th 470007
		Edwina 7th G. M. 534304
	Ellunamere 13th 995628	Eileenmere 487th 668743
		Elluna Erica 2d 469975
ed Antelope 0	Eileenmere 260th 560256	Eileenmere 85th 470007
		Barbara 2d of Strathmore 461350
	Antelope 3d of Winton 578257	Enfileen's Bandolier 2d 510436
		Antelope of Rosemere 19th 480117

other top daughter of Leedanmere 500th that is bred very A son of hers was in the show string, and sold at a top Note the dam is by Eileenmere 260th, a Senior Cham-ears ago at Chicago; the second dam by Enfileen's Bando-, who sired a winning Get at Chicago. Calfhood vac- and sells with heifer calf by the International Grand ion, Dor-Mac's Bardoliermere 100th, born May 13, 1961.

1, Cow — **Primrose**

MOLES HILL PRIMROSE 401st 1702509

Tattoo M12-M12

Calved October 4, 1952. Owned by Sugar Loaf Farms.

ce Eileenmere th 1150941	Eileenmere 999th 890948	Eileenmere 487th 668743
		Black Bernice 2d of Thousand Hills 598422
	Gammer of Bates 915657	Envy of Bates 784443
		Gammer Glencarnock 746963
pe Primrosetta 0	Briarcliff Balzac 488058	Barbara's Ensign 403861
		Briarcliff Blackbird 53d 442973
	Briarcliff Primrose 19th 477358	Briarcliff Burgomaster 9th 443483
		Glencarnock Primrose 12th 417443

other top daughter of the famous "35th," and this is the Primrose strain that have done so well at Mole's Hill producing two First Prize winners at Chicago for them, as top sellers. Calfhood vaccinated and sells bred on 24th to Scottish Prince.

Lot 72, Cow — **Tolan Blackcap Missie**

MAHRAPO QUALITY MISSIE 184th 2536797

Tattoo B-387

Calved August 8, 1957. Owned by Sugar Loaf Farms.

Mahrapo Quality Bardolier 2d 1665144	Bardolier of Anoka 1030520	Black Bardolier G. R. 741801
		Blackcap Grenada G. R. 20th 741805
	Hother's Blackcap Quality 2d 785928	Evader's Quality Bardolier 612551
		Blackcap Quality 406th 600059
Blackcap Tolan 184th 1047513	Eileenmere 500th 699155	Eileenmere 85th 470007
		Edwina 7th G. M. 534304
	Blackcap T. Hardwick 2d 626356	Prizemere 364th 484821
		Blackcap Tolan 61st 523767

A granddaughter of Bardolier of Anoka, one of the great headed, qualitied bulls of the breed that did so much for Mahrapo Farms. Note the dam is by the International Grand Champion, Eileenmere 500th; the third dam the International Junior Champion, Blackcap Tolan 61st. Calfhood vaccinated and sells with a really good heifer calf born May 2, 1961 by the International Grand Champion, Dor-Mac's Bardoliermere 100th.

Lot 73, Cow — **Mulben Pride**

MOLES HILL PRIDE 21st 1748739

Tattoo M213-M213

Calved April 3, 1953. Owned by Sugar Loaf Farms.

Homeplace Eileenmere 999-35th 1150941	Eileenmere 999th 890948	Eileenmere 487th 668743
		Black Bernice 2d of Thousand Hills 598422
	Gammer of Bates 915657	Envy of Bates 784443
		Gammer Glencarnock 746963
Ellerslie Pride 9th 1147861	Glencarnock Eric of Cremona 539001	Glencarnock Earl Eric 16th M. 502865
		Fannie Bess of Ada 451323
	Pride of Mulben 132d 973567	Profit of Bywell 858379
		Pride of Mulben 116th 973532

Doug Livesay says this is the best daughter of "999-35th" that he has ever seen. You will note that she is out of a daughter of Glencarnock Eric of Cremona. The third dam is the magnificent cow that topped the Bailey-Pierce-Wright Sale of imported cattle some years ago. Calfhood vaccinated and safe in calf, pasture bred, to Brays Islandmere 4775th.

Lot 74, Cow — **Miss Burgess**

MISS BURGESS MT PROSPECT 11th 1803885

Tattoo WH 89

Calved May 12, 1953. Owned by Sugar Loaf Farms.

Ankonian 3215th 1186295	Eileenmere 1032d 960404	Eileenmere 500th 699155
		Eulima 179th 680303
	Ankony Ariel 701115	Blackbird Barry 545138
		Ankony Enchantress 569766
Briarcliff Miss Burgess 102d 738255	Blackcap Grenadier G. R. 3d 588008	Black Bardolier 480883
		Blackcap Harrison 75th 1934 485898
	Briarcliff Miss Burgess 58th 479364	Barbara's Ensign 403861
		Miss Burgess McGregor 24th 417478

A very top cow that will look good to anyone, by the $18,000 Ankonian 3215th, one of the great sons of Eileenmere 1032d, International Champion. Note the dam is by Blackcap Grenadier G. R. 3d, one of the first sons of the "Phenomenal" Black Bardolier put in service. Calfhood vaccinated and sells with a heifer calf born May 4th by Scottish Prince, that is a show prospect.

CUT HERE

Lot 75, Cow — **Barbara Rose**

BARBARA ROSE of DON HEAD 5th 2215304

Tattoo IBU26J

Calved May 5, 1954. Owned by Sugar Loaf Farms.

- **Eileenmere of Don Head -95436-**
  - Eileenmere 500th 699155
    - Eileenmere 85th 470007
    - Edwina 7th G. M. 534304
  - Erinamere 11th -89502-
    - Eileenmere 85th 470007
    - Erina G. 4th 454770
- **Barbara Rose of Don Head 2d -83409-**
  - Bandolier of Anoka 16th -82424-
    - Bandolier of Anoka 10th -57739-
    - Barbara Rose of Anoka 7th -54092-
  - Barbara Rose of Anoka 24th -68479-
    - Ebonezeer of Anoka -59709-
    - Barbara Rose of Anoka 4th -49221-

This cow came as a young heifer, at a cost of $5000 to Brays Island and has proven to be well worth the investment. Her sire, Eileenmere of Don Head, was intensely line-bred to the Eileenmeres and was a very successful sire in that famous Canadian herd. Note the dam is by Bandolier of Anoka 16th, who won his class at Chicago; the second dam by Ebonezeer of Anoka, who won his class at Chicago. This is Alex Edwards' famed Anoka Barbara Rose family. Calfhood vaccinated and sells bred on April 13, 1961 to Scottish Prince.

Lot 76, Cow — **Jipsey**

JIPSEY A 3d 1952134

Tattoo 664

Calved February 25, 1954. Owned by Sugar Loaf Farms.

- **Eileenmere A. 32d 1045299**
  - Eileenmere 645th 793987
    - Eileenmere 487th 668743
    - Black Bernice 2d of Thousand Hills 598422
  - Blackcap A. of Elkton 668395
    - Blackcap Revelation 23d 569866
    - Blackcap E. 204th 601359
- **Glenangus Jipsey 5th 1009534**
  - Cannon's Blackamoor 3d 757323
    - Warren Cannon 574326
    - Globe Hill Blackbird 2d 536225
  - Glenangus Jipsey 820592
    - Imp. Jungle Eric 633840
    - Imp. Jewess of Ballintomb 632816

By Eileenmere A. 32d, one of the widest quartered, thickest beef bulls I can remember in twenty-five years. His sire, Eileenmere 645th, was a full brother of "999th." Note the second dam is of straight imported breeding. This is the famous Jipsey family. One from a similar foundation topped the Gleannloch Sale. Calfhood vaccinated and sells heavy in calf since October 11, 1960 to the International Grand Champion, Dor-Mac's Bardoliermere 100th.

Lot 77, Cow — **Homeplace Enquiry Dell**

PANTHER LEDGE ENQUIRY DELL W 2250410

Tattoo N127-N127

Calved December 10, 1955. Owned by Sugar Loaf Farms.

- **Homeplace Eileenmere 375th 1547441**
  - Homeplace Eileenmere 999-35th 1150941
    - Eileenmere 999th 890948
    - Gammer of Bates 915657
  - Homeplace Blackcap 30th 1076772
    - Eileenmere 487th 668743
    - Blackcap Empress H. 24th 678245
- **Enquiry Dell W. 821701**
  - Eileenmere Bertram 717916
    - Enchantress Eileenmere Boy 565505
    - Ballindalloch of Bertram P. 566316
  - Enquiry Dell 22d 661583
    - Double Burgess 488374
    - Enquiry Dell 9th 527186

As a young open heifer she was purchased by Mr. Davis personally, in the Panther Ledge Sale for $11,000. This is the famous International Reserve Grand Champion female that started the Enquiry Dell tribe. She is really a low set, rugged, heavy boned cow. Sells with a good heifer calf at foot born January 21, 1961 by Scottish Prince, and will be rebred.

Lot 78, Cow — **Blackbird**

ANKONY BLACKBIRD 85th 1760677

Tattoo 13

Calved June 14, 1953. Owned by Sugar Loaf Farms.

- **Bournedale Ankonian 32d 1588052**
  - Eileenmere 1032d 960440
    - Eileenmere 500th 699155
    - Eulima 179th 680303
  - Ankony Miss Burgess 35th 1084387
    - Raona's Bardolier 36th 956368
    - Miss Burgess 261st 974155
- **Ankony Blackbird 37th 1327349**
  - Eileenmere 1032d 960440
    - Eileenmere 500th 699155
    - Eulima 179th 680303
  - Blackbird of Cremona 23d 939385
    - Glencarnock Eric of Cremona 529001
    - Blackbird 5th of Bordulac 540055

Bournedale Ankonian 32d was one of the first sons of "1032d" to sell—he brought $10,000. Note the dam is also by "1032d"; the second dam by International Grand Champion, Glencarnock Eric of Cremona; and the third dam the famous Hanna Stock Farm show cow by the grand old sire, Revolution of Page 43d. Calfhood vaccinated and will have calf at foot sale day—bred on August 4th by the International Grand Champion, Dor-Mac's Bardoliermere 100th.

Lot 79, Cow — **El-Jon Erianna**

HIDEAWAY ERIANNA 10th 2093309

Tattoo 494

Calved September 13, 1954. Owned by Sugar Loaf Farms.

- **Hideaway Wiltoneer 1467022**
  - Bandolier 123d of Wilton 959336
    - Bandolier 44th of Wilton 688851
    - Blackcap Bessie 23d of Page 510405
  - Katinka 4th of Wilton 1059379
    - Bandolier 145th of Wilton 904573
    - Katinka of Wilton 904571
- **Hideaway Erianna 3d 871267**
  - Ravenswood Eric 681132
    - Ames Plantation Pride's Eric 522683
    - Canterbury Miss Burgess 5th 506035
  - Erianna B. 5th 566884
    - Envious Blackcap B. 6th 504417
    - Erianna B. 2d 504419

This cow topped the Hideaway Sale some years ago at $8000. The grandam is by the International Grand Champion, Envious Blackcap B. 6th, and out of the International Grand Champion, Erianna B. 2d; her sire by Bandolier 123d of Wilton, whose dam was the International Grand Champion cow, Blackcap Bessie 23d of Page. In last year's sale a daughter sold to L. W. Turner for $1950. Calfhood vaccinated and sells with heifer calf born March 2, 1961 by the International Grand Champion, Dor-Mac's Bardoliermere 100th.

Lot 80, Cow — **Tolan Blackcap Missie**

BLACKCAP T. HARDWICK 6th 845572

Tattoo HF5-329

Calved February 3, 1946. Owned by Sugar Loaf Farms.

- **Hardwickmere 9th 582501**
  - Prizemere 364th 484821
    - Queenmere 70th 423326
    - Pride of Rosemere 67th 379980
  - Barbara 34th of Greenview 498800
    - Elbyron 470038
    - Barbara 3d of St. Albans 450491
- **Blackcap T. Hardwick 3d 671142**
  - Prizemere 364th 484821
    - Queenmere 70th 423326
    - Pride of Rosemere 67th 379980
  - Blackcap Tolan 61st 523767
    - Eileenmere 85th 470007
    - Blackcap Missie 380118

Another grand old cow getting on a bit in years that came from Tolans. Note the grandam is the International Junior Champion cow, Blackcap Tolan 61st; and the original foundation Blackcap Missie cow still shows in this tabulation. Calfhood vaccinated and sells bred since January 8th to S L A Scot 1159th, a top son of Scottish Prince.

1, Cow — **Ankony Ariel**

ANKONY ARIEL 13th 1760651

Tattoo 5443-5443

Calved September 20, 1953. Owned by Sugar Loaf Farms.

a 3252d 20	Eileenmere 1032d 960440	Eileenmere 500th 699155
		Eulima 179th 680303
	Blackbird of Cremona 23d 939385	Glencarnock Eric of Cremona 529001
		Blackbird 5th of Bordulac 540055
Ariel 7th 5	Eileenmere 1032d 960440	Eileenmere 500th 699155
		Eulima 179th 680303
	Ankony Ariel 701115	Blackbird Barry 545138
		Ankony Enchantress 569766

l very similarly to the great bull that went to the ne some years ago out of an Ankony Sale at $30,000 doing a great job for the Firpos. The dam is a full sister $18,000 Ankonian 3215th. Calfhood vaccinated and sells really top heifer calf at foot born January 16, 1961 by Prince.

, Cow — **Blueblood Lady**

JEBLOOD LADY of CHEMUNG 8th 1739722

Tattoo 33

Calved April 24, 1953. Owned by Sugar Loaf Farms.

e Eileenmere 570363	Eileenmere 687th 1072281	Eileenmere 487th 668743
		Juanerra's Erica Bates 835854
	Barbara of Kalarama 1034944	Eileenmere 617th 735627
		Eaton's Barbara 774836
Lady 18th 363967	Hother's Blackcap Bandolier 785939	Evader's Quality Bardolier 612551
		Blackcap Beva 600075
	Blueblood Lady of Chemung 789165	Briarcliff Pride Lad 8th 588634
		Blueblood Lady C. 4th 515055

eplace Eileenmere 383d was the $16,000 son of "687th," ny opinion always one of his tops. This Blueblood Lady vere superior producers in the old Chemung Herd. This rain of cattle produced the dam of the famous Keefauver "78th." Calfhood vaccinated and will have a calf at e day—bred since August 24th to Scottish Prince.

, Cow — **Hartley Eline**

ELINE 14th of BRAYS ISLAND 2824126

Tattoo D69-D69

Calved January 4, 1959. Owned by Sugar Loaf Farms.

l Eileenmere 0532	Eileenmere 1032d 960440	Eileenmere 500th 699155
		Eulima 179th 680303
	Fannie Bess 3d of BI 1531716	Bandolier 223d of Wilton 1059366
		Fannie Bess 26th of Ada 833098
Glencarnock 6078	Glencarnock Bardolier 12th 1276452	Raona's Bardolier 25th 886026
		Cameron's Lucy Lass 4th 1013169
	Eline of Agassiz 2d 1217707	Prince Barry of Agassiz 908086
		Eline 19th of Ada 727594

cal of the daughters of Moles Hill Eileenmere 32d—true, in her lines, sound as she can be and from the great Eline family. Calfhood vaccinated and sells safe in calf ecember 4, 1960 to Scottish Prince of Brays Island, a top cottish Prince out of an Erianna cow.

Lot 84, Cow — **Blackbird Progress**

GLENANGUS BLACKBIRD PROGRESS 1558757

Tattoo G-55

Calved January 5, 1952. Owned by Sugar Loaf Farms.

Black Bardolier of Mahrapo 1241639	Bardolier of Anoka 1030520	Blackbird Bardolier G. R. 741801
		Blackcap Grenada G. R. 20th 741805
	Lucy of Hillcrest 900657	Blackbird Bandolier Lad 2d 848800
		Lucy of Bandolier 900655
Springwood Acres Blackbird 4th 1237235	Glencarnock Barbaro 2d 1007675	Black Bardolier 2d 518825
		Glencarnock Barbara 10th M. 502856
	Glencarnock Blackbird 119th 1137619	Black Bardolier 2d 518825
		Glencarnock Blackbird 50th L. 502839

A swell looking cow that topped a Glenangus Sale some years ago, and sold for $6000. You will note that she is sired by the $10,000 Black Bardolier of Mahrapo. Calfhood vaccinated and sells safe in calf. Calfhood vaccinated and sells safe in calf to Sugar Loaf Scot 9212th, son of Scottish Prince.

Lot 85, Cow — **Blackwood Lady**

BLACKWOOD LADY 13th BRAYS ISLD 2709085

Tattoo D518-D518

Calved August 8, 1958. Owned by Sugar Loaf Farms.

Moles Hill Eileenmere 32d 2040532	Eileenmere 1032d 960440	Eileenmere 500th 699155
		Eulima 179th 680303
	Fannie Bess 3d of BI 1531716	Bandolier 223d of Wilton 1059366
		Fannie Bess 26th of Ada 833098
Red Gate Blackwood Lady 25th 2219218	Imp. Prince of Rowley 934682	President of Gaidrew 934680
		Pretty Pride of Gaidrew 934673
	Blackwood Lady of Red Gate 7th 1062112	Imp. Kinsman of Gloagburn 934681
		Blackwood Lady of Lonjac 572552

Note the dam is by Imp. Prince of Rowley; the second dam by the Perth winner, Imp. Kinsman of Gloagburn. Top breeding all the way, and this Blackwood Lady tribe always sold well in the Red Gate, Heckett and Brays Island Sales. Calfhood vaccinated and sells examined safe in calf to Brays Islandmere 1406th.

Lot 86, Cow — **Tolan Blackcap**

BLACKCAP B. D. 50th 1153819

Tattoo DYZ8-46

Calved September 12, 1948. Owned by Sugar Loaf Farms.

Eileenmere 922d 890652	Eileenmere 85th 470007	Eileenmere 32d 428072
		Enchantrene 364519
	Pride of Highlow 5th 516486	Blueribbon Bertram Boy 453361
		Pride of Highlow 2d 430896
Blackcap Tolan 171st 947762	Eileenmere 500th 699155	Eileenmere 85th 470007
		Edwina 7th G. M. 524304
	Blackcap Tolan 59th 523012	Eileenmere 32d 428072
		Sunnyside Blackcapess W. 417598

Eileenmere 922d is recognized to be one of Eileenmere 85th's greatest sons. Note the dam is by Eileenmere 500th; the second dam by Eileenmere 32d; the third dam by the foundation sire, Eileenmere 4th. A real Eileenmere pedigree and a grand production cow. She should have a calf at foot sale day by the International Grand Champion, Dor-Mac's Bardoliermere 100th —bred since August 21st.

CUT HERE

Lot 87, Cow — Karama
KARAMA 3d of SHADOWMIST 2353516

Tattoo F246-F246

Calved April 15, 1956. Owned by Sugar Loaf Farms.

Black Bardolier G R 50th 1822706	Black Bardolier of White Gates 3d 944441	Black Bardolier 480883	
		Blackbird Blossom of Anoka 5th 694359	
	Blackbird Grenada G. R. 11th 910069	Black Bardolier 480883	
		Blackbird of Woodlawn 84th 570075	
Pride Grenada H. B. 8th 1485044	Raona's Bardolier 100th 1037329	Raona's Bardolier 2d 681777	
		Prizenora Benebar 644931	
	Pride Grenada G. R. 9th 881443	Raona's Burgess Eston 7th 776478	
		Pride Grenada G. R. 2d 661313	

A granddaughter of Black Bardolier of White Gates 3d, who sold for $25,000 and won his class at Chicago—he sired the dam of the 1958 International Grand Champion Female. This is the noted Key Karama family that have been outstanding all through the years. They produced winners at Chicago as well, including a Junior Champion bull. Calfhood vaccinated and sells heavy in calf since October 24th to Scottish Prince.

Lot 88, Cow — Blackbird Blossom
BLACKBIRD 12th of LE BARON 1352606

Tattoo LBXR-51

Calved January 22, 1951. Owned by Sugar Loaf Farms.

Le Baron Epponian 738145	Epponian 6th of Broadview 596458	Epponian of Rosemere 8th 478362	
		Glamorous Barbara of Wickwire 523161	
	Blackbird 5th of Winton 595057	Enfileen's Bandolier 2d 510436	
		Blackbird of Sherwood 546746	
Blackbird Blossom of Anoka 4th 589583	Blackbird Bandolier of Page 414212	Glencarnock Revolution 6th 384963	
		Blackbird Harrison 6th 387977	
	Blackbird Blossom of Anoka 3d 589580	Everald of Briarcliff 463319	
		Blackbird Blossom of Anoka 561655	

By the noted "Model" bull, her dam was in my opinion always the best cow at Le Baron Farm. She won her class at the International Livestock Show, and was by the famous Blackbird Bandolier of Page. Calfhood vaccinated and sells heavy in calf since December 15th to the International Grand Champion, Dor-Mac's Bardoliermere 100th. Get a stall ready in the show barn for this calf!

Lot 89, Cow — Wardess Witch of Endor
AIRY HALL WARDESS WITCH 4th 2362885

Tattoo H286-H286

Calved June 13, 1956. Owned by Sugar Loaf Farms.

Homeplace Eileenmere 383d 1570363	Homeplace Eileenmere 687th 1360083	Eileenmere 487th 668743	
		Juanerra's Erica Bates 835854	
	Barbara of Kalarama 1034944	Eileenmere 617th 735627	
		Eston's Barbara 774836	
Ankony Witch of Endor 3d 1760610	Eileenmere 1032d 960440	Eileenmere 500th 699155	
		Eulima 179th 680303	
	Ankony Witch of Endor 1349933	Prince Peer A. V. 986094	
		Wardess Glencarnock 787723	

Another splendid daughter of the $16,000 Homeplace Eileenmere 383d. Note the good imported Wardess Witch breeding, and of course the dam by the famous Eileenmere 1032d. Calfhood vaccinated and sells bred on February 22nd to Scottish Prince.

Lot 90, Cow — Blueblood Lady
BLUEBLOOD LADY of RAINBOW 2761324

Tattoo P-378

Calved July 2, 1958. Owned by Sugar Loaf Farms.

Careland Bandolier Lad 57th 2366535	Eva's Bandolier Lad 845653	Barbarian Grenadier G R. 661306	
		Eva Bandolier 473968	
	Pride F 1933363	K B Eileenmere 2631st 1510316	
		K. B. Pride 915196	
Bardolier's Blue Lady 1217050	Bardolier Eric 893778	Barbarian Grenadier G. R. 661306	
		Eloquent Maid 600073	
	Blueblood Baress W. 885163	Bar Burgess 8th 656784	
		Blueblood Bonnie of Timberlane 681070	

Type, style, breedy head and by a top son of Eva's Bandolier Lad that is doing a great job in the Rainbow Valley Ranch Herd in Oklahoma. Here is the famous Blueblood Lady family. Calfhood vaccinated and sells with a top heifer calf born January 4, 1961 by the International Grand Champion, Dor-Mac's Bardoliermere 100th and rebred to him on April 4th.

Lot 91, Cow — Rosemere Barbara
BARBARA of DWIGHT 13th 2093605

Tattoo D354-D354

Calved October 25, 1954. Owned by Sugar Loaf Farms.

Eric Lad 4th of Dwight 1190293	K. B. Eileenmere 5th 1000765	Eileenmere 500th 699155	
		Hardwick's Barbara 5th 774506	
	Erica Elissa of Dwight 4th 975744	Ericmere of Dwight 729368	
		Erica Elissa of W. B. 605653	
Barbara of Dwight 7th 1455219	Eric Lad 2d of Dwight 923330	Ericmere of Dwight 729368	
		Erica Elissa of W. B. 605653	
	Barbara of Rosemere 263d 1044618	Barbarian of Rosemere 175th 675797	
		Barbara of Rosemere 125th 464712	

A former show cow, and a plumb good one, bred by Dwight Kennedy of Claxton, Georgia, one of the Southeast's pioneer breeders who has really done a good job down through the years. You will note this great young female is sired by a grandson of Eileenmere 500th, and has all that excellent Dwight Angus Farm breeding as well. The lower line of cows were all show cows. Calfhood vaccinated and sells with a heifer calf at foot born November 20th by Scottish Prince, and rebred on February 22nd to the International Grand Champion, Dor-Mac's Bardoliermere 100th.

Lot 92, Cow — Black Jestress
BLACK JESTRESS of K F 5th 2714102

Tattoo K-278

Calved April 3, 1958. Owned by Sugar Loaf Farms.

Eileenmere 1237th 1828771	Eileenmere 500th 699155	Eileenmere 85th 470007	
		Elwina 7th G. M. 534304	
	Blackcap Tolan 118th 735610	Bertram's Eileenmere 572682	
		Blackcap Tolan 57th 523005	
Black Jestress of Wilmae 3d 1968970	Blackcap Bardolier S. 5th 1167318	Burgess Bandolier of Anoka 8th 1022319	
		Reverie Blackcap Harrison 8th 966479	
	Wakefield Black Jestress 1308211	Andelot Eurotas 2d 922789	
		Fair Hope's Jestress 920246	

Sired by Eileenmere 1237th, a full brother of the famous Eileenmere 1029th. Remember also that Blackcap Tolan 118th was the dam of Tolan's Bandolier. Note the dam is a granddaughter of Burgess Bandolier of Anoka 8th, a Canadian Champion that sold for $14,000. This is the great Black Jestress family. Calfhood vaccinated and sells bred on April 5th to the International Grand Champion, Dor-Mac's Bardoliermere 100th.

, Cow — **Katinka**

KATINKA 2d of D M F 2372607

Tattoo F346-F346

Calved May 30, 1956. Owned by Sugar Loaf Farms.

- **r 42d 6** — Ankonian 3215th 1186295 — Eileenmere 1032d 960440 / Ankony Ariel 701115
- Erica B. D. 62d 1357232 — Homeplace Eileenmere 51st 1063179 / Erica D. 48th 1069833
- **of Deep Mea- 1015931** — Ankonian 32103d 1589472 — Eileenmere 1032d 960440 / Briarcliff Mignonne 21st 806767
- Katinka of Deep Meadow 2d 1278295 — Great Oaks Blackmar 2d 732300 / Katinka 9th of Cremona 703741

randdaughter of the $18,000 Ankonian 3215th, one of the t sons of Eileenmere 1032d. Note the dam is a grand- er of Eileenmere 1032d as well. This is the famous Katinka tribe. The third dam, you will note, is a daugh- International Grand Champion, Glencarnock Eric of Cre- Calfhood vaccinated and sells with a heifer calf born ry 12, 1961 by Scottish Prince, and should be rebred by .

1, Cow — **McHenry Blackcap**

BLACKCAP of GLYN MAWR 68th 1069448

Tattoo JMT8-3

Calved April 17, 1948. Owned by Sugar Loaf Farms.

- **Marshall 20th** — Burgess Marshall L. 576812 — Burgess Marshall B. 471284 / Miss Burgess of Glyn Mawr 44th 533702
- Miss Burgess 137th 581300 — Revelation 11th 437352 / Miss Burgess of Glyn Mawr 2d 473092
- **of Glyn Mawr 16335** — Blackcap Revelation 25th 647410 — Revelation 11th 437352 / Blackcap of Glyn Mawr 24th 475075
- Blackcap of Glyn Mawr 24th 475075 — Eigon Marshall 2d 423074 / Blackcap of Glyn Mawr 19th 442451

ow getting on in years but with great size, bone and re—really a top cow in anyone's herd. Her sons and ers have always done well. Note that she carries a oncentration of the famous Earl Marshall and Blackcap ion breeding. Calfhood vaccinated and sells with an out- g heifer calf born March 17, 1961 by the International Champion, Dor-Mac's Bardoliermere 100th.

, Cow — **Witch of Endor**

WITCH of PROSPECT 3d 2580367

Tattoo DBW28L

Calved September 10, 1956. Owned by Sugar Loaf Farms.

- **of Prospect 124694** — Bandolier of Maple Grove 13th -76624- — Bandolier of Anoka 18th -62426- / Maple Grove Witch 3d -56451-
- Rosemary of Wilton 3d -109446- — Bandolier 145th of Wilton 904573 / Rosemary 3d of Ada 546683
- **Maple Grove 105803** — Bandolier of Maple Grove 18th -88931- — Bandolier of Maple Grove 13th -76624- / Miss Burgess of Anoka 4th -56198-
- Witch of Maple Grove 6th -78118- — Bandolier of Anoka 18th -62426- / Maple Grove Witch -51262-

ble bred to Bandolier of Maple Grove 13th, a bull that everal Champion steers as well as other top cattle in . Bandolier of Prospect 30th was many times a Cham- r Colonel D. B. Weldon of Prospect Farms. The Maple Witch of Endors were always an outstanding family in . Calfhood vaccinated and sells bred since April 11th to n Prince.

Lot 96, Cow — **Blackcap Velvet**

FEWS BLACKCAP VELVET 2772930

Tattoo M-288

Calved June 1, 1958. Owned by Sugar Loaf Farms.

- **Homeplace Eileenmere 511th 1743435** — Homeplace Eileenmere 687th 1360083 — Eileenmere 487th 668743 / Juanerra's Erica Bates 835854
- Homeplace Mo. Barbara 4th 1175445 — Eileenmere 487th 668743 / Barbara McKenny 8th 803772
- **Bywood Velvet 819804** — Briarcliff Queenmere 611675 — Briarcliff Eldorado 3d 529669 / Briarcliff Queen 34th 531481
- Totem's Velvet 641857 — Rally Black Lad 2d 549550 / Rally Blackcap Velvet 4th 547878

A daughter of the $50,000 Homeplace Eileenmere 511th, one of the very famous sons of the "687th." This strain of Blackcap Velvets have long been a top family. Note the good Rally Farm breeding, one of the pioneer Dutchess County Herds. Calfhood vaccinated and sells bred since January 22nd to the International Grand Champion, Dor-Mac's Bardoliermere 100th.

Lot 97, Cow — **Elba Erica**

ELBA 15th of BRAYS ISLAND 2507022

Tattoo D487-D487

Calved July 23, 1957. Owned by Sugar Loaf Farms.

- **Ankonian 3547th 1691947** — Homeplace Eileenmere 999-35th 1150941 — Eileenmere 999th 890948 / Gammer of Bates 915657
- Ankony Ariel 6th 1327354 — Eileenmere 1032d 960440 / Ankony Ariel 701115
- **Elba 7th of Brays Island 1335763** — Blackbird Grenadier G. R. 2d 741794 — Black Bardolier 480883 / Blackbird of Woodlawn 84th 570075
- Elba of Red Gate 809600 — Eventuator of Red Gate 633089 / Eba 3d of Lonjac 601743

Ankonian 3547th stood second at Chicago, and is one of the many good Ariel bulls bred by Ankony Farm. His daughters have proved to be great cows. The combination of his blood with that of Blackbird Grenadier G. R. 2d has always done well. Calfhood vaccinated and sells bred since January 3rd to Scottish Prince.

Lot 98, Cow — **Glencarnock Mignonne**

MIGNONNE 12th of PAIGNTON 2712634

Tattoo A-678

Calved May 2, 1958. Owned by Sugar Loaf Farms.

- **Paigntons Prince Rowley 1040698** — Imp. Prince of Rowley 934682 — President of Galdrew 934680 / Pretty Pride of Galdrew 934673
- Enchant Erica 7th of Paignton 1342795 — Paignton's General J. F. 815651 / Paignton's Enchant Erica 2d 960100
- **Bandoliers Mignonne VF 1635754** — Bandolier Erica of W. H. F. 1141299 — Bandolier of Prospect 2d 1056042 / Bandolier's Margo W. 792402
- Glencarnock Mignonne 2d 1181955 — Raona's Bardolier 25th 866026 / Mignonne 5th of Ada 632174

A granddaughter of Imp. Prince of Rowley, a sister to many top show cattle bred by Paignton Farm in West Virginia. This is the noted Mignonne tribe that sold in Brays Island "Sales Select" up to $5000. Calfhood vaccinated and will have a calf at foot sale day to the August 16, 1960 service of Scottish Prince.

CUT HERE

Lot 99, Cow — Erica
EVA BANDINA of HAWKWOOD 2167373

Tattoo S275-S275

Calved May 24, 1955. Owned by Sugar Loaf Farms.

- **Bandoliermere 42d 1136513**
  - Eva's Bandolier Lad 845653
    - Barbarian Grenadier G. R. 661306
    - Eva Bandolier 473968
  - Blackcap Tolan 174th 947774
    - Hardwickmere 9th 582501
    - Blackcap T. Hardwick 2d 626356
- **Eva Bandolierica R. R. 1279200**
  - B. B. Pride Bandolier R. R. 993439
    - Blackbird Bandolier of Anoka 19th 744734
    - Grenadier Pride of Ruffiands 742301
  - Blakeford G. R. Bandina 922481
    - Queen's Grenadier G. R. 625624
    - Eva Bandina 639558

A full sister to a great heifer that went up to Heckmeres Highlands and produced in an outstanding fashion for Greta Heckett—show bulls as well as show females. She stems directly from the great Eva Bandina cow, dam of Eva's Bandolier Lad. Calfhood vaccinated and sells heavy in calf since October 15, 1960 to Scottish Prince.

Lot 100, Cow — Barbara
BARBARA of GLEN AIRY 7th 2327241

Tattoo 25F5-25F5

Calved October 20, 1955. Owned by Sugar Loaf Farms.

- **Black Bardomere G. A. 1484467**
  - Blackcap Bardolmere G. A. 1229503
    - Bardolier of Airdrie 1104952
    - Blackcap Effie G. A. 1015548
  - Rally Blackbird Lady 12th 692885
    - Envious Blackcap B. 9th 542490
    - Rally Blackbird Lady 3d 518045
- **Barbara of Glen Airy 3d 1823458**
  - Black Bardolier G. R. 19th 1257788
    - Black Bardolier G. R. 910064
    - Erica Grenada G. R. 26th 1012534
  - Bethel Barbara 25th 814670
    - Bethel Governor 694277
    - Bethel Barbara 6th 541034

Note the great concentration of the wonderful Bardolier breeding, as well as being of the noted Bethel Barbara family. Calfhood vaccinated and sells with a heifer calf born November 8, 1960 by Scottish Prince that is of show calibre, and safe back in calf since January 22nd to the International Grand Champion, Dor-Mac's Bardoliermere 100th.

Lot 101, Cow — Pure Pride (Hartley)
PURE PRIDE 10th of GLENCARNOCK 2187560

Tattoo G425-G425

Calved September 6, 1955. Owned by Sugar Loaf Farms.

- **Raona Bardolier 111th 1738815**
  - Black Bardolier of White Gates 3d 944441
    - Black Bardolier 480883
    - Blackbird Blossom of Anoka 5th 694359
  - Raona's Pride 32d 1285206
    - Raona's Bardolier 2d 681777
    - Pure Pry of Sandyknowe 744325
- **Pure Pride 6th of Glencarnock 1444158**
  - Raona's Prince 11th 1166701
    - Prince Burgess of Lakewood 2d 846744
    - College Pride 67th 706948
  - Pure Pride 3d of Glencarnock 1136492
    - Penn of Mount Annan 772246
    - Pure Pride 4th of Page 460695

Each year Mr. F. B. Davis would select a group of ten, twelve or fifteen of the very outstanding heifers produced by James McGregor of the famous old Glencarnock Stock Farm at Ada, Minnesota and they have been grand additions to the herd. You will note this is the Pure Pride family, stemming directly from Pure Pride 3d who was the dam of an International Grand Champion Female. Calfhood vaccinated and sells with a heifer calf born November 28th by Scottish Prince that is a plumb good one. Rebred on March 26th to the International Grand Champion, Dor-Mac's Bardoliermere 100th.

Lot 102, Cow — Ada Queen L.
PANTHER LEDGE ADA QUEEN L 4th 1988770

Tattoo M28-M28

Calved April 15, 1954. Owned by Sugar Loaf Farms.

- **Leedanmere 500th 995629**
  - Eileenmere 500th 699155
    - Eileenmere 85th 470007
    - Edwina 7th G. M. 534304
  - Ellunamere 13th 995628
    - Eileenmere 487th 668743
    - Elluna Erica 2d 469975
- **Churn Creek Queen L. 1198162**
  - Bandolier of Anoka 31st 812657
    - Bandolier of Glen Ross 704993
    - Barbara Rose of Anoka 4th 609988
  - Ada Queen L. 27th 585137
    - Black Bardolier 2d 518825
    - Ada Queen L. 8th 445114

A top daughter of Leedanmere 500th from the great Ada Queen L. line of cows that have been superior producers. A full sister also sells in this sale. Calfhood vaccinated and sells bred since March 19th to Scottish Prince.

Lot 103, Cow — Glencarnock Blue Lady
BLUE LADY of ELKTON 2091755

Tattoo 434-434

Calved December 7, 1954. Owned by Sugar Loaf Farms.

- **Epponian Stamp 100th O E 1526378**
  - Epponian Stamp of Broadveiw 607618
    - Epponian of Rosemere 8th 478362
    - Blackcap 23d of Page 482971
  - Enchantress Erica of Elkton 2d 727913
    - Blackcap Revolt M. 24th 509032
    - Esmeralda of Broadview 2d 546389
- **Amanda 3d of Amandale 986324**
  - General 36th of Macmor 686575
    - General 26th of Lonjac 542189
    - Blackbird 10th of French Broad 380707
  - Amanda of Amandale 718911
    - Wintonian 5th 567767
    - Canterbury Blue Lady 4th 602642

Epponian Stamp 100th O E was the greatest son of Epponian Stamp of Broadview, long known as one of Virginia's finest sires. Note the dam is by General 36th of Macmor, a Southeastern Champion that was used very successfully by the late John Gall of Amandale Farms. Calfhood vaccinated and sells heavy in calf since September 27th to the International Grand Champion, Dor-Mac's Bardoliermere 100th.

Lot 104, Cow — Blueblood Lady
FRA MARS BLUEBLOOD LADY 2d 1836129

Tattoo 34-34

Calved March 9, 1954. Owned by Sugar Loaf Farms.

- **Homeplace Eileenmere 999-100th 1178635**
  - Eileenmere 999th 890948
    - Eileenmere 487th 668743
    - Black Bernice 2d of Thousand Hills 598422
  - Elba of Rally Farms 3d 908202
    - Oldfields Pride Eric 4th 728832
    - Elba of Rally Farms 736611
- **Envious Blueblood Lady 28th 1290032**
  - Envious Eileenmere 2d 629675
    - Envious Blackcap B. 6th 504417
    - Blackberry 59th 470010
  - Blueblood Lady Ida 27th 515522
    - Revolution 78th 418556
    - Blueblood Lady 118th 383083

A rugged, heavy boned cow of great substance that produced an excellent daughter that sold in the Brays Island Sale two years ago. Note that this cow is a granddaughter of "999th" and Envious Eileenmere 2d was a top breeding son of the International Grand Champion, Envious Blackcap B. 6th. Don't overlook the famous Revolution 78th, one of the greatest breeding sons of Blackcap Revolution. Sells with a bull calf at foot, born May 2, 1961 by Scottish Prince.

05, Cow — **Pride of Aberdeen**

FEWS PRIDE M208 2772914

Tattoo M-208

Calved March 20, 1958. Owned by Sugar Loaf Farms.

re 1246th 02	Eileenmere 500th 699155	Eileenmere 85th 470007
		Elwina 7th G. M. 534304
	Barbara M. of Good Earth 1300124	Eileenmere 1068th 1047552
		Barbara 14th of Lake Albans 778992
Pride 6th 36	Epponian of Lorraine 11th 1133978	Eppymere 2d of Le Baron 843447
		Pride of Hill Crest 103d 809511
	Pierce's Blackin Doore 1351605	Eileenmere of Spindletop 28th 641248
		Pride of Spindletop 26th 622273

randdaughter of the International Grand Champion, Ei-re 500th. Note the dam carries the good Epponian blood. d vaccinated and sells with heifer calf born September 0 by Gallant Gamole of Brays Island and rebred since 5, 1961 to the International Grand Champion, Dor-Mac's ermere 100th.

06, Cow — **Lucy**

LUCY 4th of GLENCARNOCK 2145787

Tattoo G95-G95

Calved April 15, 1955. Owned by Sugar Loaf Farms.

rdolier 1738815	Black Bardolier of White Gates 3d 944441	Black Bardolier 480883
		Blackbird Blossom of Anoka 5th 694359
	Raona's Pride 32d 1285206	Raona's Bardolier 2d 681777
		Pure Pry of Sandyknowe 744325
s Lucy Lass 13160	Craven's Revolution Jock 897596	Glenelg Cap Revolution 735937
		Craven's Queenie 825882
	Craven's Revolution Lucy 3d 897597	Glenelg Cap Revolution 735937
		Craven's Heroine 897590

randdaughter of Black Bardolier of White Gates 3d, one really great breeding sons of Black Bardolier. It will mbered that the "3d" won his class at Chicago and sired of the International Grand Champion cow that came r Loaf from the Treasure Acres Sale last year, at a cost 00. This is really a deep bodied, thick topped cow. Calf-ccinated and sells heavy in calf to Scottish Prince since 15, 1960.

7, Cow — **Black Jestress**

LENCARNOCK JESTRESS 27th 1993959

Tattoo G394-G394

Calved September 2, 1954. Owned by Sugar Loaf Farms.

ck Bardolier 76452	Raona's Bardolier 25th 886026	Raona's Bardolier 2d 681777
		Key of Recovery 2d 517819
	Cameron's Lucy Lass 4th 1013169	Craven's Revolution Jock 897596
		Craven's Revolution Lucy 3d 897597
ress Glencar-th 1444159	Raona's Prince 11th 1166701	Prince Burgess of Lakewood 2d 846744
		College Pride 67th 706948
	Black Jestress 19th of Ada 673698	General of Ada 483257
		Black Jestress of Ada 468293

is the famous Black Jestress tribe. Note that the cow ery similar to the Grand Champion Female two years wn by the Mugges in Iowa. Calfhood vaccinated and ture bred to Brays Islandmere 4775th.

Lot 108, Cow — **Anoka Barbara Rose**

BARBARA ROSE of ANOKA 70th 1989847

Tattoo EB6H

Calved January 14, 1953. Owned by Sugar Loaf Farms.

Prospectmere -100385-	Eileenmere 1000th -90006-	Eileenmere 500th 699155
		Blackcap Empress 211th 722398
	Craven's Revolution Flora -79575-	Craven's Revolution Model -63381-
		Craven's Revolution Princess 2d -69910-
Barbara Rose of Anoka 51st -90054-	Prince Bandolier 7th -80652-	Blackcap Grenadier G. R. 10th 699213
		Pridemere of Don Head -70193-
	Barbara Rose of Anoka 25th -68728-	Blackbird Bandolier of Anoka 13th -62248-
		Barbara of Rosemere 47th -36925-

By the powerful Prospectmere, great sire first in Canada for Alex Edwards, now Senior sire in the famous Sinokla Plantation Herd. Note the dam is by Prince Bandolier 7th; the third dam, Barbara of Rosemere 47th, is the foundation cow of this famous family—she is also dam of the International Grand Champion, Bandolier of Anoka 6th. Sells with an excellent bull calf born October 11th by Ankonian 3547th, and bred back, safe in calf since January 29th, to Scottish Prince.

Lot 109, Cow — **Queen Mother**

QUALITY QUEEN of BRAYS ISLAND 2454500

Tattoo D227-D227

Calved April 10, 1957. Owned by Sugar Loaf Farms.

Ankonian 3575th 2030934	Homeplace Eileenmere 999-35th 1150941	Eileenmere 999th 890948
		Gammer of Bates 915657
	Ankony Blackbird 37th 1327349	Eileenmere 1032d 960440
		Blackbird of Cremona 23d 939385
Schoonhoven Quality Queen 2d 940990	Royal Bandolier of Glen Ross 5th 878301	Royal Bandolier of Glen Ross 862039
		Glen Ross Royal Lady 13th 878300
	Schoonhoven Quality Queen 800999	Bertram's Eileenmere 572682
		Schoonhoven Miss Quality 491599

By the International Reserve Junior Champion, Ankonian 3575th, who has sired so many great show cattle and top selling cattle for Ankony Farm. Note the Schoonhoven breeding through the dam's side—it was long one of Dutchess County's most select. Calfhood vaccinated and sells safe in calf since September 27th to President of Brays Island.

Lot 110, Cow — **Blackcap Empress**

EMPRESS of HILLSIDE 2d 2283129

Tattoo 396

Calved May 16, 1956. Owned by Sugar Loaf Farms.

General of Hillside 1708908	Prince Everbest SSS 11th 1169953	Everbest Prince 880217
		Sunny Vale Pride P. 800375
	Blackcap Bessie 150th of S. A. F. 1391721	Everbest Prince 880217
		Blackcap Betsy B. 698216
Empress of Shadow Isle 1175541	Prince Eric of Sunbeam 744659	Prince Sunbeam 29th 629408
		Erra Erica 6th of Sunbeam 629412
	Blackcap Empress 195th 611175	Juana's Revolution 3d of Ada 509349
		Blackcap Empress 165th 524187

You will note she is a daughter of Empress of Shadow Isle, the 1948 International Grand Champion Female, and one of the all time great cows of the breed. Calfhood vaccinated and sells with a heifer calf at foot born January 22, 1961 by the International Grand Champion, Dor-Mac's Bardoliermere 100th and rebred to him on March 25th.

CUT HERE

Lot 111, Cow — Blackbird
MT PLEASANT BLACKBIRD 14th 2471835

Tattoo 67-67

Calved January 26, 1957. Owned by Sugar Loaf Farms.

- Mt Pleasants Eileenmere 1675592
  - Homeplace Eileenmere 999-35th 1150941
    - Eileenmere 999th 890948
    - Gammer of Bates 915657
  - Ankony Bardella 3d 1257037
    - Eileenmere 1032d 960440
    - Ankony Bardella 952305
- Rufflands Blackbird 7th 1547828
  - Antelope Grenadier G. R. 2d 619021
    - Black Bardolier 480883
    - Entelope of Rosemere 7th 425351
  - Applewood Blackbird 107th 785626
    - Bandolier of Anoka 3d 471885
    - Patmore Bessie 10th 535928

Bred in the Mt. Pleasant Herd in South Carolina, managed by one of the best cattlemen I know, Ronnie Jones. He always gets a good job done. Mt Pleasants Eileenmere was not only by the "35th," but was out of Ankony Bardella 3d, a show cow daughter of Eileenmere 1032d. Calfhood vaccinated and sells with a heifer calf at foot born October 2, 1960 by Sugar Loaf Eileenmere 898th, and remated on April 7th to Scottish Prince.

Lot 112, Cow — Maid of Bummers
MOLES HILL MAID of BUMMERS 229th 1748749

Tattoo M-293

Calved May 3, 1953. Owned by Sugar Loaf Farms.

- Homeplace Eileenmere 999-35th 1150941
  - Eileenmere 999th 890948
    - Eileenmere 487th 668743
    - Black Bernice 2d of Thousand Hills 598422
  - Gammer of Bates 915657
    - Envy of Bates 784443
    - Gammer Glencarnock 746963
- Mole's Hill Miss Burgess 68th 1214529
  - Prince G. of Sunbeam 778870
    - Prince Sunbeam 29th 629408
    - Georgina 2d of Sunbeam 458216
  - Miss Burgess 117th 549206
    - Blackcap Emper 490659
    - Miss Burgess of Glyn Mawr 4th 473096

A really short-legged, breedy headed daughter of Homeplace Eileenmere 999-35th, from a great strain of Maid of Bummer cows. This cow has been an excellent producer. Calfhood vaccinated and should have a calf at side sale day—bred since September 11th to the International Grand Champion, Dor-Mac's Bardoliermere 100th.

Lot 113, Cow — Blue Ribbon Blackbird
MT PLEASANT BLUE RIBBON 10th 2471831

Tattoo 137-137

Calved February 4, 1957. Owned by Sugar Loaf Farms.

- Mt Pleasants Eileenmere 1675592
  - Homeplace Eileenmere 999-35th 1150941
    - Eileenmere 999th 890948
    - Gammer of Bates 915657
  - Ankony Bardella 3d 1257037
    - Eileenmere 1032d 960440
    - Ankony Bardella 952305
- MP Blue Ribbon Lady 3d 1579233
  - Sunbar Pride Eric 927046
    - Ravenswood Pride Eric 634551
    - Barbarosa Sunbeam 2d 629405
  - Mt. Pleasant's Blue Ribbon Lady 1070418
    - Blackbird Eppy of Le Baron 843436
    - Rally Blue Ribbon Lady 10th 872851

Another top young female bred in the Mt. Pleasant Herd. Note that she is a granddaughter of "999-35th." Calfhood vaccinated and sells pasture bred to Brays Islandmere 4775th.

Lot 114, Cow — Barbarosa
S L A'S BARBAROSA 1018th 2857157

Tattoo 1018

Calved November 14, 1958. Owned by Sugar Loaf Farms.

- Ankonian O B 59th 2294384
  - O. Bardoliermere 1342368
    - Bardoliermere 2d 1080807
    - Ohio's Queen Harrison 30th 966374
  - Gilnockie Missie 3d 1275336
    - Black Peer A. V. 7th 914885
    - Gilnockie Black Missie 1628720
- Whitney Barbarosa 100th 1774605
  - Homeplace Eileenmere 210th 1268297
    - Eileenmere 487th 668743
    - Gammer Glencarnock 746963
  - Barbarosa Sunbeam 3d 655957
    - Black Prince of Sunbeam 504521
    - Barbara of Rosemere 136th 476959

By the Eastern National Grand Champion, Ankonian O B 59th, one of the top sons of O. Bardoliermere. Note the dam is by the great C. V. Whitney sire, Homeplace Eileenmere 210th. Calfhood vaccinated and sells heavy in calf since October 27, 1960 to Scottish Prince.

Lot 115, Cow — Black Beauty Zara
MARTINS BLACK BEAUTY ZARA 2575527

Tattoo 13M7

Calved May 27, 1957. Owned by Sugar Loaf Farms.

- Dor-Mac's Bardoliermere 3d 1814658
  - O. Bardoliermere 2d 1342369
    - Bardoliermere 2d 1080807
    - Ohio's Enchantress Lady 15th 822916
  - Erica of Dor-Mac 3d 1140095
    - McLeanmere 666812
    - Erica 14th of Longview 524152
- Zara of C F 1806383
  - Prince Bardolier G. R. 4th 1429039
    - R. L. S. Prince Eric 24th 991143
    - Blackcap Grenada G. R. 33d 847490
  - Zara of Hormell's 1488773
    - General Bar of Lin Lo 1094998
    - Springwood Acres Zara 1237236

By Dor-Mac's Bardoliermere 3d, one of the big, thick, powerful bulls of this breed—brother of four International Grand Champions. When a two-thirds interest without any possession was offered for sale in the Harland Martin and Wayne Knolls Dissolution Sale, it brought $26,000. He is now being used heavily by Rally Farm and Walbridge Farm. Calfhood vaccinated and sells with a heifer calf at foot born January 3rd by the International Grand Champion, Dor-Mac's Bardoliermere 100th, and should be rebred by sale day.

Lot 116, Cow — Zara
ZARA F A 1801882

Tattoo 9003

Calved September 29, 1953. Owned by Sugar Loaf Farms.

- O. Bardoliermere 1342368
  - Bardoliermere 2d 1080807
    - Eva's Bandolier Lad 845653
    - Evergreenmere 24th 1077318
  - Ohio's Queen Harrison 30th 966374
    - Duke's Elite 10th 822913
    - Ohio's Queen Harrison 587184
- H & L Zara 2d 1320578
  - H & L Pride Eric 2d 796093
    - Ravenswood Pride Eric 634551
    - Juanerra Erica 27th 503462
  - Zara 3d of Sky Ranch 956511
    - Prince Sunbeam 80th 754736
    - Zara's Lady 23d 808234

A consistent producing cow that always has a good calf. Al Maurer selected a top daughter by "687th" for Merkle Patuxent Farm in the Production Sale. Really a great producing daughter of the International Grand Champion, O. Bardoliermere. Calfhood vaccinated and sells with a heifer calf at foot born January 2, 1961 by the International Grand Champion, Dor-Mac's Bardoliermere 100th. Rebred to Homeplace Eileenmere 687th.

7, Cow — **El-Jon Erianna**

HAYSTACK ERIANNA 2548947

Tattoo 157-157

Calved May 7, 1957. Owned by Sugar Loaf Farms.

Boxer 2	Evaberg of Hampton Lucy (139934)	Jewlius Eric (132698)
		Evaboxa 3d of Hampton Lucy (137550)
	Bond Maid of Spittal 1737923	Bonus of Thorn (131125)
		Bonnie Maid of Spittal (149946)
Erianna B 941747	R. L. S. Black Prince 14th 996511	Prince Sunbeam 46th 677648
		R. L. S. Erica 717759
	Erianna B. 17th 1039839	Raona's Bardolier 3d 797562
		Erianna B. 2d 504419

he imported Evabergs Boxer—his dam, Bond Maid of won her class at Perth and was one of the great im- ows I have ever seen. Note the third dam in this tabu- the International Grand Champion cow, Erianna B. 2d. l vaccinated and sells with a November 10th heifer calf tish Prince, and rebred on February 14th to Scottish

8, Cow — **Juara Erica**

ANTHER LEDGE JUANA ERICA 1787829

Tattoo L-100

Calved August 13, 1953. Owned by Sugar Loaf Farms.

edge Ankon- 505	Eileenmere 1032d 960440	Eileenmere 500th 699155
		Eulima 179th 680303
	Empress of Cass 1036101	Prince Sunbeam 152d 846863
		Her-Mel's Blackcap Empress 2d 801380
Juana 173565	Prince Sunbeam 313th 967445	Prince Sunbeam 144th 778868
		Barbetta of Sunbeam 523179
	Hideaway Juara Erica 2d 919082	Hideaway Bandolier 9th 646122
		Hideaway Erianjuana 597794

ally good cow, granddaughter of Eileenmere 1032d, and hrough a great line of Juana cows bred by Bill Mennen way Farms. Calfhood vaccinated and sells heavy in e October 14th to the International Grand Champion, 's Bardoliermere 100th.

9, Cow — **Gammer**

GAMMER RLS 11th 1685833

Tattoo 61

Calved July 13, 1952. Owned by Sugar Loaf Farms.

nce R. L. S.	Master 4th of Essar 763342	Master Page 484244
		Barbarosa Essar 641238
	Eraries Sunbeam 846836	Prince Sunbeam 29th 629408
		Erra Erica 6th of Sunbeam 629412
lenara	Jura Eric 734226	Eirakin of Dalmeny 734225
		Julep Erica 734224
	Gammer Eblata (124923)	Gaffer Evordon (101153)
		Gammer Ebla (92536)

, powerful cow of great scale and substance, out of rted cow brought to this country by Ralph L. Smith. vaccinated and sells bred on March 16th to the Inter- Grand Champion, Dor-Mac's Bardoliermere 100th.

Lot 120, Cow — **Anoka Barbara M.**

BARBARA M of ELKTON 4th 1771861

Tattoo T173-T173

Calved March 3, 1953. Owned by Sugar Loaf Farms.

Black Knight 50th of A. V. 1373013	Black Peer 28th of Angus Valley 1000530	Prince Sunbeam 105th 784382
		Escora Eston 595883
	Barbara of Wilton 17th 1030362	Bandolier 144th of Wilton A. N. 868559
		Barbara of Ida 8th 654855
Anoka Barbara of Mt. Prospect 1224711	Pauline Bandolier of Eldorado 1224710	Bandolier of Anoka 10th 585879
		Pauline Prospect 858096
	Barbara of Sunny Slope 2d 1187494	Glenelg Prince 21st 949545
		Barbara of St. Helen's 8th 1187492

A stylish, classy cow that has been an excellent producer. The dam once sold for $5000. Calfhood vaccinated and sells with a bull calf at foot born January 2, 1961 by Scottish Prince, and rebred on April 2, 1961 to the International Grand Champion, Dor-Mac's Bardoliermere 100th.

Lot 121, Cow — **Edwina Erica**

EDWINA 4th R L S 1895277

Tattoo 230

Calved January 16, 1954. Owned by Sugar Loaf Farms.

Black Peer 79th of Angus Valley 1243485	Prince Sunbeam 105th 784382	Prince Sunbeam 29th 629408
		Queen Peeress 8. B. 525281
	Chimera of Gilnockie 932205	Epponian of Gilnockie 725106
		Nubian Lassie of Brandy Rock 734110
Rosemoor Edwina 1177136	V. M. Prince Juanerra 933006	Prince Sunbeam 45th 677652
		Juara Erica 45th 699231
	Edwinamere of Angus Hill 857857	Blackbird's Eileenmere L. 592027
		Edwinamere 500133

A really low set, tremendous bodied cow of unusual type and quality. She produced several sons that have been of show character and quality. Her sire sold for $60,000 at auction and was a known progeny tested clean bull. Calfhood vaccinated and sells with a heifer calf born May 5, 1961 by Scottish Prince that is a show prospect.

Lot 122, Cow — **Enchantress Trojan Erica**

PANTHER LEDGE ERICA A 2206546

Tattoo N64

Calved July 5, 1955. Owned by Sugar Loaf Farms.

Black Knight 127th of of AV 1584469	Black Peer 28th of Angus Valley 1000530	Prince Sunbeam 105th 784382
		Escora Eston 595883
	Raona's Katinka 6th 914854	Raona's Bardolier 2d 681777
		Andelot Katinka 718351
Eileenmere's Erica A. 1108696	Eileenmere 645th 793987	Eileenmere 487th 668743
		Black Bernice 2d of Thousand Hills 598422
	Sunny T. Envious F. 731826	Envious Burgess B. 542487
		Erica Sunny T. 2d 492983

Another show cow of great character and quality. You will note the dam is one of the featured cows in the front of this catalog that Raul Firpo and Herman Purdy liked so well. Calfhood vaccinated and sells bred on March 7th to S L A Scot 1159th.

CUT HERE

Lot 123, Cow — **Enchantress Trojan Erica**

ESQUIRE'S ERICA 1489050

Tattoo 31

Calved January 2, 1951. Owned by Sugar Loaf Farms.

Prince Eric Esquire 943334	Prince Eric of Sunbeam 744659	Prince Sunbeam 29th 629408
		Erra Erica 6th of Sunbeam 629412
	R. L. S. Edella 717761	Esquire of Bordulac 489052
		Briarcliff Edella 20th 467120
Sunny T. Envious F. 731828	Envious Burgess B. 542487	Envious Blackcap B. 6th 504417
		Miss Burgess B. 4th 484423
	Erica Sunny T. 3d 492983	Eileenmere 32d 428072
		Erica Sunny T. 453075

Another one of those Sunny T. Ericas that is of the type and quality to suit the most discriminating. Note the dam is a granddaughter of International Grand Champion, Envious Blackcap B. 6th and the sire is the Reserve Grand Champion bull, Prince Eric Esquire. Calfhood vaccinated and sells with a heifer calf by the "100th," born April 5, 1961.

Lot 124, Cow — **Hartley Eline**

BANDELINE 2d R L S 1936223

Tattoo 248

Calved April 1, 1954. Owned by Sugar Loaf Farms.

Black Peer 79th of Angus Valley 1243485	Prince Sunbeam 105th 784382	Prince Sunbeam 29th 629408
		Queen Peerless S. B. 525281
	Chimera of Glinockie 932205	Epponian of Glinockie 725106
		Nubian Lassie of Brandy Rock 734110
Hideaway Bandeline 4th 1418950	Hideaway Prince Eric 991144	Prince Eric of Sunbeam 744659
		Georgina 14th of Sunbeam 812758
	Hideaway Bandeline 3d 819324	Hideaway Bandolier 7th 646120
		Bethel Eline 9th 694311

One of the really top producing cows in the Panther Ledge group. She produced a daughter that was a show cow, that was one of the tops in the first "687th Event." Black Peer 79th of Angus Valley sold for $60,000. Calfhood vaccinated and sells heavy in calf since September 13th to the International Grand Champion, Dor-Mac's Bardoliermere 100th.

Lot 125, Cow — **Hartley Eline**

HIDEAWAY BANDELINE 4th 1418950

Tattoo HWY-590

Calved December 5, 1950. Owned by Sugar Loaf Farms.

Hideaway Prince Eric 991144	Prince Eric of Sunbeam 744659	Prince Sunbeam 29th 629408
		Erra Erica 6th of Sunbeam 629412
	Georgina 14th of Sunbeam 812758	Bar Sunbeam 2d 543730
		Georgina 5th of Sunbeam 504512
Hideaway Bandeline 3d 819324	Hideaway Bandolier 7th 646120	Blackbird Bandolier of Anoka 12th 572105
		Juara Erica 22d 518936
	Bethel Eline 9th 694311	Bandolier of Anoka 7th 510437
		Briarcliff Eline 8th 457720

Another one of those great "Bandelines," founded on some of the best blood this breed has known, and a real producer. Will have a calf at side by the International Grand Champion, Dor-Mac's Bardoliermere 100th.

Lot 126, Cow — **Wardess Witch of Endor**

WARDESS 4th of R L S 2512956

Tattoo 805

Calved June 1, 1957. Owned by Sugar Loaf Farms.

Prince Esquire of Sunbeam 1255080	Prince Sunbeam 29th 629408	Black Prince of Sunbeam 504521
		Erica Marie of Sunbeam 543531
	Lonjac Erica 9th 601745	Esquire of Bordulac 489052
		Lonjac Erica 6th 531870
Wardess of R. L. S. 2d 1377467	Prince Sunbeam 414th 1087591	Prince Sunbeam 217th 932046
		Erica Energy 7th of Sunbeam 745045
	Wardess of R. L. S. 991151	Prince Sunbeam 46th 677648
		Wardess Glencarnock 787723

Stems direct from the imported Wardess Witch foundation. She is a big, stout, powerful female with a great set of legs. Calfhood vaccinated and sells bred since October 12th to Scottish Prince.

Dear Angus Breeders:

Little more than a year ago I began my Angus herd, I believe in the very finest possible fashion, at the Annual Brays Island "Sale Select." As counselor I had Doug Livesay, who selected 15 very excellent females and two top young bulls.

I had hoped a deal I had working would enable me to put these cattle on my own farm very shortly. However, that negotiation fell through so I then arranged with Mr. Davis to care for these cattle on the Plantation. This arrangement has worked very nicely and I am well pleased with the calves, and the way these heifers have matured out. I must say, too, that the bulls have exceeded even my fondest expectations.

Now that the herd is leaving Brays Island, it is no longer possible for me to continue this arrangement with Mr. Davis, and I feel it necessary to offer this fine, select group of cattle.

Sincerely yours,

William Moore

27, Cow — **Fannie Bess**

NNIE BESS 9th of BRAYS ISLAND 2676911

Tattoo D388-D388

Calved June 3, 1958. Owned by William Moore.

- **3547th 7** — Homeplace Eileenmere 999-35th 1150941 — Eileenmere 999th 890948 / Gammer of Bates 915657
- Ankony Ariel 6th 1327354 — Eileenmere 1032d 960440 / Ankony Ariel 701115
- **ess 2d of sland 1335759** — Blackbird Grenadier G. R. 2d 741794 — Black Bardolier 480883 / Blackbird of Woodlawn 84th 570075
- Fannie Bess 26th of Ada 833098 — Barmar Escort 2d 505236 / Fannie Bess 4th of Ada 493303

g Livesay says this may be one of the best heifers ever d at Brays Island. Certainly she is the kind to build Here is the combination of the two famous Brays Island nkonian 3547th and Blackbird Grenadier G. R. 2d, and strain of cows that have produced in an outstanding all through the years. The grandam of this heifer is grandam of the Moles Hill Eileenmere 32d bull. Calf-ccinated. Has September 10, 1960 heifer calf at foot by Prince. Rebred April 22, 1961 to Lot 127 bull, Brays ere 3234th.

8, Cow — **Miss Wix**

MISS WIX 3d of BRAYS ISLAND 2662491

Tattoo D298-D298

Calved May 4, 1958. Owned by William Moore.

- **3547th 7** — Homeplace Eileenmere 999-35th 1150941 — Eileenmere 999th 890948 / Gammer of Bates 915657
- Ankony Ariel 6th 1327354 — Eileenmere 1032d 960440 / Ankony Ariel 701115
- **V F 3d 8** — Bandolier Erica of W. H. F. 1141299 — Bandolier of Prospect 2d 1056042 / Bandolier's Margo W. 792402
- Miss Wix Glencarnock 1181959 — Imp. Warden of Garvault 636911 / Miss Wix 26th of Ada 603239

ng the many great families developed by the late Ken or, who gave Mr. Davis such wonderful advice in the of his herd, is the Miss Wix tribe. Note the grandam ghter of the Imp. Warden of Garvault. A stylish, clean ifer with great smoothness and body development. Calf-ccinated. Has a September 13, 1960 bull calf at foot by Prince. Rebred to Brays Islandmere 3234th since er 22, 1960 and safe in calf.

9, Cow — **Gadie Georgina**

ORGINA 20th of BRAYS ISLAND 2662490

Tattoo D368-D368

Calved May 18, 1958. Owned by William Moore.

- **3237th 9** — Eileenmere 1032d 960440 — Eileenmere 500th 699155 / Eulima 179th 680303
- Queen E. of Cremona 818619 — Glencarnock Eric of Cremona 529001 / Lonjac Queen E. 532168
- **5th of Brays 525316** — Blackbird Grenadier G. R. 2d 741794 — Black Bardolier 480883 / Blackbird of Woodlawn 84th 570075
- Georgina 9th of Ada 894969 — Imp. Warden of Garvault 636911 / Georgina Brown 18th 508279

her full sister pictured above, she is stylish, thick fancy headed and the right kind. Ankonian 3237th ted much to the progress of this herd, and is now being the herd at Clemson College. Note the grandam is by t imported bull, Warden of Garvault. Calfhood vac-Has October 25, 1960 bull calf at foot by Scottish Prince. December 20, 1960 to Brays Islandmere 3234th and safe

Lot 130, Cow — **Blueblood Lady**

S L A'S BLUEBLOOD LADY 4059th 2898475

Tattoo 4059

Calved February 4, 1959. Owned by William Moore.

- **Scottish Prince 1850794** — Prince M. of Red Gate 1214574 — Imp. Prince of Rowley 934682 / Miss Miniver of Red Gate 2d 870272
- Blackcap of Meadows 1589867 — Retreat Blackrock 765674 / Blackcap Beauty of Goodall 792453
- **Blueblood Lady 2d 1481927** — Queen's Lad 100th 1052784 — Revolution Blue Boy of Ida 12th 852537 / Queen Lassie of Galva 890894
- Blueblood Lady M. 10th 1090042 — Ebony's Lad of Ida 11th 804966 / Blueblood Lady Ida M. 14th 865500

Really the right kind. If you like good lined, stylish cattle with class, look this one over carefully. The grandam was bred in the Mugge Herd in Iowa that also bred this year's International Grand Champion Female. This line of Blueblood Lady cows has been outstanding all through the years. Calfhood vaccinated. Safe in calf since October 19, 1960 to Dor-Mac's Bardoliermere 100th.

Lot 131, Cow — **Ruth (Imported Foundation)**

RUTH 2d of BRAYS ISLAND 2709090

Tattoo D458-D458

Calved August 2, 1958. Owned by William Moore.

- **Moles Hill Eileenmere 32d 2040532** — Eileenmere 1032d 960440 — Eileenmere 500th 699155 / Eulima 179th 680303
- Fannie Bess 3d of BI 1531716 — Bandolier 223d of Wilton 1059366 / Fannie Bess 26th of Ada 833098
- **Rosenetta of Fordhouse 2458576** — Ellebore of Kilham 1328548 — Jago Eric 906464 / Eluma 2d of Kilham (135477)
- Roseuta of Fordhouse (158964) — Eutaw of Tillyrie (122245) / Rosny of Fordhouse (150232)

This heifer is from a cow bred very similarly to the wonderful female that Carlo Paterno paid $12,800 for in the Brays Island Sale some years ago. This strain of Ruths in the Fordhouse Herd in Scotland are outstanding. This is a heifer of extra amount of bone, ruggedness and substance; really the kind of brood cow anyone will want. Calfhood vaccinated. Has November 16, 1960 bull calf at foot by Scottish Prince. Rebred April 8, 1961 to Brays Islandmere 3234th.

Lot 132, Cow — **Mignonne**

MIGNONNE 3d of BRAYS ISLAND 2709075

Tattoo D538-D538

Calved August 10, 1958. Owned by William Moore.

- **Ankonian 3547th 1691947** — Homeplace Eileenmere 999-35th 1150941 — Eileenmere 999th 890948 / Gammer of Bates 915657
- Ankony Ariel 6th 1327354 — Eileenmere 1032d 960440 / Ankony Ariel 701115
- **Mignonne VF 6th 1937415** — Bandolier Erica of W. H. F. 1141299 — Bandolier of Prospect 2d 1056042 / Bandolier's Margo W. 792402
- Glencarnock Mignonne 2d 1181955 — Raona's Bardolier 25th 886026 / Mignonne 5th of Ada 632174

We know you will like the beefiness, body, class and style of these daughters of "3547th." The dam of this heifer brought $5000 in a sale up in West Virginia some years ago, and has proven to be a sound investment here in the Brays Island Herd. This is the great old Mignonne family, always good and always dependable producers. Calfhood vaccinated. Has January 5, 1961 bull calf at foot by Scottish Prince. Rebred April 4, 1961 to Brays Islandmere 3234th.

CUT HERE

Lot 133, Cow — Karama
S L A'S SCOTS KARAMA 209th 2898479

Tattoo 209

Calved January 20, 1959. Owned by William Moore.

Scottish Prince 1850794	Prince M. of Red Gate 1214574	Imp. Prince of Rowley 934682
		Miss Miniver of Red Gate 3d 870272
	Blackcap of Meadows 1589867	Retreat Blackrock 765674
		Blackcap Beauty of Goodall 792453
Panther Ledge Karama 3d 2200530	Ankonian 3501st 1491178	Homeplace Eileenmere 999-35th 1150941
		Ankony Eraline 1208059
	Briarcliff Karama 19th 931314	Eppymere of Le Baron 701914
		Briarcliff Karama 17th 688509

A very sound young heifer, well-balanced, with lots of bone substance. Unquestionably could make a top Junior Yearling that would stand a lot of competition. Note the dam is by a $58,000 bull. This strain of Karamas have been outstanding in many herds. C. V. Whitney Farms have done extremely well with them. Their Reserve Champion female at Chicago some years ago was from this same strain. Calfhood vaccinated. Safe in calf since November 11, 1960 to Dor-Mac's Bardoliermere 100th.

Lot 134, Cow — Karama
KARAMA 17th of BRAYS ISLAND 2630396

Tattoo D168-D168

Calved March 8, 1958. Owned by William Moore.

Ankonian 3547th 1691947	Homeplace Eileenmere 999-35th 1150941	Eileenmere 999th 890948
		Gammer of Bates 915657
	Ankony Ariel 6th 1327354	Eileenmere 1032d 960440
		Ankony Ariel 701115
Karama 4th of Brays Island 1078284	Benefactor of Glencarnock 846738	Benefactor of The Burn 636918
		Blackcap of Northlane 9th 698386
	Karama 5th of Red Gate 809605	Eventuator of Red Gate 633089
		Lonjac K. Pride 601751

Here is a full sister of one of the top young bulls selling from the Great Red Gate Key Karama family, known for their herd bull producing ability. Looking at the average of their families, I suspect these Red Gate Key Karamas have been among the top selling families at Brays Island for some years. H. V. Huleguard from California bought one of these Red Gate Karamas in the Consolidation Sale. Calfhood vaccinated. Has a November 15, 1960 heifer calf at foot by Scottish Prince. Rebred February 24, 1961 to Brays Islandmere 3234th.

Lot 135, Cow — Juana Erica
JUANA 11th of BRAYS ISLAND 2630394

Tattoo D118-D118

Calved February 21, 1958. Owned by William Moore.

Ankonian 3547th 1691947	Homeplace Eileenmere 999-35th 1150941	Eileenmere 999th 890948
		Gammer of Bates 915657
	Ankony Ariel 6th 1327354	Eileenmere 1032d 960440
		Ankony Ariel 701115
Ellington Juan Erica 8th 2004584	Ellerslie Eric 5th 986029	Glencarnock Eric of Cremona 529001
		Pauline T. 7th 595371
	Marydale Juan Erica 5th 1644559	Ravenswood Envious 7th 712181
		Marydale Juan Erica 994720

The sire of the dam of this heifer sold for $5000 when just a young calf. You will note he is by the International Grand Champion, Glencarnock Eric of Cremona out of Pauline T. 7th —full sister to the "Wonder Bull," Eileenmere 487th. Calfhood vaccinated. Has a July 27, 1960 heifer calf at foot by Scottish Prince. Rebred February 12, 1961 to Brays Islandmere 3234th.

Lot 136, Cow — Altyre Queen
QUEEN LASS 8th of BRAYS ISLAND 2630392

Tattoo D58-D58

Calved January 6, 1958. Owned by William Moore.

Ankonian 3547th 1691947	Homeplace Eileenmere 999-35th 1150941	Eileenmere 999th 890948
		Gammer of Bates 915657
	Ankony Ariel 6th 1327354	Eileenmere 1032d 960440
		Ankony Ariel 701115
Queen Lass 5th of Brays Island 1668535	Grenadier of Brays Island 1280116	Blackbird Grenadier G. R. 2d 741794
		Miss Bummer of Buena 942453
	Glencarnock Lass 1007693	Glencarnock Barbaro 2d 1007675
		Braemar Rose 560768

Really a good heifer, wonderful topline, great depth, well-balanced. These Altyre Queens are really powerful beef cows in this herd. Look up her dam and her grandam. Strictly the right kind. Calfhood vaccinated. Has September 19, 1960 bull calf at foot by Scottish Prince. Rebred October 29, 1960 and safe in calf to Brays Islandmere 3234th.

Lot 137, Cow — Gammer
SCOTS S L GAMMER 8303d 2758779

Tattoo 8303

Calved April 9, 1958. Owned by William Moore.

Scottish Prince 1850794	Prince M. of Red Gate 1214574	Imp. Prince of Rowley 934682
		Miss Miniver of Red Gate 3d 870272
	Blackcap of Meadows 1589867	Retreat Blackrock 765674
		Blackcap Beauty of Goodall 792453
Gammer Ermine D D 18th 2081593	Black Bardolier D. 7th 1161229	Raona's Bardolier 20th 886024
		Bessie 5th of Locust Hill 853949
	Gammer Ermine D. 9th 1270104	Black Burgess of Oakview 5th 907062
		Gammer Ermine D. 4th 1009376

Big, powerful, strong heifer of great bone and substance that will be the kind of a cow that will suit anyone. This strain of Gammers was developed from imported cows that were brought to the old Don Head Herd in Canada. Calfhood vaccinated. Bred February 10, 1961 to Brays Islandmere 3234th.

Lot 138, Cow — Edella
SCOTS S L EDELLA 8242d 2758772

Tattoo 8242

Calved May 8, 1958. Owned by William Moore.

Scottish Prince 1850794	Prince M. of Red Gate 1214574	Imp. Prince of Rowley 934682
		Miss Miniver of Red Gate 3d 870272
	Blackcap of Meadows 1589867	Retreat Blackrock 765674
		Blackcap Beauty of Goodall 792453
Edella of H. F. 3d 1951885	Prince Sunbeam 453d 1132714	Prince Sunbeam 29th 629408
		Barbara of Rosemere 136th 476959
	Edella of Hockhockson 1213664	Evaroma's Bandolier H. F. 904454
		B. B. Edella 2d L. S. F. 1050105

Actually she would do to show a lot of places. Sound and correct as she can be. Her dam was a show cow in the Hockhockson Herd. This strain of Edellas have produced outstandingly for them. Note that they stem directly from a great Bordulac cow. Calfhood vaccinated. Has a January 8, 1961 bull calf at foot by President of Brays Island. Rebred March 16, 1961 to Brays Islandmere 3234th.

, Cow — Enchantress Trojan Erica

COTS ENCHANTRESS 9244th 3052046

Tattoo 9244

Calved April 18, 1959. Owned by William Moore.

ince	Prince M. of Red Gate 1214574	Imp. Prince of Rowley 934682; Miss Miniver of Red Gate 3d 870272
	Blackcap of Meadows 1589867	Retreat Blackrock 765674; Blackcap Beauty of Goodall 792453
Enchantress	Gallaghers General 1566119	Prince Bandolier of Anoka 2d 1111121; Ankony Pride 22d 1033124
	Erica of Lakewood 21st 1574849	Prince Eric of Lakewood 5th 1307744; Erica of Lakewood 19th 1307742

y fancy, short-legged, typy heifer out of an $8000 cow quite a show heifer for the Gallagher Herd. You will she is a granddaughter of the $10,000 Prince Bandolier 2d. Calfhood vaccinated. **Sells open,** ready to breed.

, Cow — Barbara Woodson

YS ISLAND BARBARA WOODSON 2564287

Tattoo D657-D657

Calved October 1, 1957. Owned by William Moore.

3547th	Homeplace Eileenmere 999-35th 1150941	Eileenmere 999th 890948; Gammer of Bates 915657
	Ankony Ariel 6th 1327354	Eileenmere 1032d 960440; Ankony Ariel 701115
oodson C S 584	Pride Eric's Bandolier 2d 964396	Ravenswood Pride Eric 634551; Blackbird McGregor 012th T. 605033
	Twiford Princess Barbara 2d 773851	Glencarnock Revolution of Twiford 688888; Twiford Princess Barbara 688887

the dam is a granddaughter of Ravenswood Pride Eric, his class at Chicago and was sired by Ames Plantation Eric, who won his class there three times, and was hampion. This Barbara Woodson family were great in the Cold Saturday Herd. Calfhood vaccinated. 7, 1960 bull calf (weaned). Rebred since September nd safe in calf to Brays Islandmere 3234th.

, Cow — Eisa Trojan Erica

RICA 48th of BRAYS ISLAND 2507020

Tattoo D517-D517

Calved August 4, 1957. Owned by William Moore.

3547th	Homeplace Eileenmere 999-35th 1150941	Eileenmere 999th 890948; Gammer of Bates 915657
	Ankony Ariel 6th 1327354	Eileenmere 1032d 960440; Ankony Ariel 701115
of Brays 04051	Blackbird Grenadier G. R. 2d 741794	Black Bardolier 480883; Blackbird of Woodlawn 84th 570075
	Europa of Glencarnock 2d 935618	Black Bardolier 2d 518825; Europa 13th of Dalmeny 636917

l of the daughters of Blackbird Grenadier G. R. 2d. comes from a great strain of cows that were developed amous Dalmeny Herd. Ankony Farm bought one of uropas" and they have gone into other good herds as lfhood vaccinated. Safe in calf since August 31, 1960 Islandmere 3234th.

BULLS FOR FARMERS AND RANCHERS

LOTS 142 through 150 are well bred youngsters of good type and quality that are not highly fitted, but have been developed running out in lots, and have been fed just a good grain ration so they are well muscled up, sound in their feet and legs, ready for heavy service. They are an extremely well bred group of bulls that no doubt will prove to be excellent sires, and the canny eyed cow man could no doubt pick up a bargain here. Many of them are of such quality that with the pedigree power behind them, are well suited to do a real job in a registered herd.

→

CUT HERE

Lot 142, Bull — Miss Burgess

SUGAR LOAF SCOT A 200th 3146841

Tattoo 200

Calved February 13, 1960. Owned by Sugar Loaf Farms.

Scottish Prince 1850794	Prince M. of Red Gate 1214574	Imp. Prince of Rowley 934682
		Miss Miniver of Red Gate 3d 870272
	Blackcap of Meadows 1589867	Retreat Blackrock 765674
		Blackcap Beauty of Goodall 792453
Miss Burgess D H 2d 2584304	Homeplace Eileenmere 687th 1360083	Eileenmere 487th 668743
		Juanerra's Erica Bates 835854
	Panther Ledge Miss Burgess 6th 1787806	Eileenmere 1525th 1245959
		Gallagher's Miss Burgess 32d 1234897

Here is the combination that has produced so well for Marion Harper; a son of Scottish Prince out of a daughter of "687th." Note the Eileenmere breeding through the grandam.

Lot 143, Bull — Enquiry Dell

SUGAR LOAF SCOT 9272d 3119412

Tattoo 9272

Calved November 3, 1959. Owned by Sugar Loaf Farms.

Scottish Prince 1850794	Prince M. of Red Gate 1214574	Imp. Prince of Rowley 934682
		Miss Miniver of Red Gate 3d 870272
	Blackcap of Meadows 1589867	Retreat Blackrock 765674
		Blackcap Beauty of Goodall 792453
Irene ET Erica 1747612	Blackcap Effie D. 43d 1316125	Blackcap Effie's Lad S. 4th 744330
		Sharp's Blackcap D. 986134
	Enquiry E. S. 1439634	Burdalloch 2d 572403
		Enquiry Erica E. 3d 818170

A full brother of one of the good show heifers that some years ago sold at a top figure at Warrenton. This is the famous Enquiry Dell family. A rugged, short-legged bull.

Lot 144, Bull — Ruth of Tillyfour

BRAYS ISLANDMERE 3217th 2709087

Tattoo D338-D338

Calved August 3, 1958. Owned by Sugar Loaf Farms.

Moles Hill Eileenmere 32d 2040532	Eileenmere 1032d 960440	Eileenmere 500th 699155
		Eulima 179th 680303
	Fannie Bess 3d of BI 1531716	Bandolier 223d of Wilton 1059366
		Fannie Bess 26th of Ada 833098
Ruth 8th of Glencarnock 2347007	Glencarnock Bardolier 12th 1276452	Raona's Bardolier 25th 886026
		Cameron's Lucy Lass 4th 1013169
	Ruth of Glencarnock 1293711	Glencarnock Bardolier 4th 1141324
		Ruth of Glencarnock 1037936

Typical of the ruggedness and true lines and substance that Moles Hill Eileenmere 32d, considered one of the greatest sons of Eileenmere 1032d, consistently sires. Notice the dam is rich in Glencarnock breeding and comes from the Imported Ruth foundation.

Lot 145, Bull — Ankony Blackbird E.

BRAYS ISLANDMERE 4773d 2770004

Tattoo D448-D448

Calved September 2, 1958. Owned by Sugar Loaf Farms.

Ankonian 3547th 1691947	Homeplace Eileenmere 999-35th 1150941	Eileenmere 999th 890948
		Gammer of Bates 915657
	Ankony Ariel 6th 1327354	Eileenmere 1032d 960440
		Ankony Ariel 701115
Blackbird O B 2117102	O. Bardoliermere 1342368	Bardoliermere 2d 1080807
		Ohio's Queen Harrison 30th 966374
	Ankony Blackbird 66th 1589418	Eileenmere 1032d 960440
		Briarcliff Blackbird E. 1063983

Not only by the terrifically deep bodied Ankonian 3547th, but out of a $9000 daughter of International Grand Champion O. Bardoliermere. This cow as a heifer won her class at one of the major shows in the East. This is the noted Ankony Blackbird E. tribe.

Lot 146, Bull — Rosemere Barbara

BRAYS ISLANDMERE 3228th 2824125

Tattoo D29-D29

Calved January 2, 1959. Owned by Sugar Loaf Farms.

Moles Hill Eileenmere 32d 2040532	Eileenmere 1032d 960440	Eileenmere 500th 699155
		Eulima 179th 680303
	Fannie Bess 3d of BI 1531716	Bandolier 223d of Wilton 1059366
		Fannie Bess 26th of Ada 833098
Barbara Rose 2d of Le Baron 1759220	Epponian 16th of Le Baron 1091827	Le Baron Epponian 738145
		Blackbird of Le Baron 922439
	Barbara Rose 2d of Winton 634053	Enfileen's Bandolier 2d 510436
		Barbara of Rosemere 117th 459560

Another sound, smart headed bull with plenty of size and character, coming directly from a cow that was Junior Champion at Chicago years ago.

Lot 147, Bull — Miss Burgess

BRAYS ISLANDMERE 3232d 2865803

Tattoo D209-D209

Calved January 24, 1959. Owned by Sugar Loaf Farms.

Moles Hill Eileenmere 32d 2040532	Eileenmere 1032d 960440	Eileenmere 500th 699155
		Eulima 179th 680303
	Fannie Bess 3d of BI 1531716	Bandolier 223d of Wilton 1059366
		Fannie Bess 26th of Ada 833098
Miss Burgess 5th of Brays Island 1335764	Blackbird Grenadier G. R. 2d 741794	Black Bardolier 480883
		Blackbird of Woodlawn 84th 570075
	Miss Burgess 19th of Ada 878210	Barmar Escort 2d 505236
		Miss Burgess 4th of Ada 468301

The daughters of Blackbird Grenadier G. R. 2d are highly prized, valuable breeding cows. This bull should breed well because his dam is really a great cow.

ANKONIAN O. B. 30th
$38,000 International Reserve Junior Champion.

3, Bull **Miss Wix**

L BRAYS ISLANDMERE 3242d 3052019

Tattoo D629-D629

Calved November 5, 1959. Owned by Sugar Loaf Farms.

Eileenmere 9532	Eileenmere 1032d 960440	Eileenmere 500th 699155	
		Eulima 179th 680303	
	Fannie Bess 3d of Bl 1531716	Bandolier 223d of Wilton 1059366	
		Fannie Bess 26th of Ada 833098	
of Brays 462805	Ankonian O B 30th 2089653	O. Bardoliermere 1342368	
		Ankony Primrose 8th 1441625	
	Miss Wix V F 3d 1937398	Bandolier Erica of W. H. F. 1141299	
		Miss Wix Glencarnock 1181959	

the dam is by the $38,000 International Reserve Junior n, Ankonian O B 30th. A stylish youngster with an combination of superior blood.

Lot 149, Bull **Pridemere T.**

S L BIP O BARDOLIERMERE 30-26th 3052038

Tattoo D669-D669

Calved November 14, 1959. Owned by Sugar Loaf Farms.

Ankonian O B 30th 2089653	O. Bardoliermere 1342368	Bardoliermere 2d 1080807	
		Ohio's Queen Harrison 30th 966374	
	Ankony Primrose 8th 1441625	Eileenmere 1032d 960440	
		Ravenswood Primrose 6th 712164	
Pride Tolan 5th 2064358	Eileenmere 1100th 1136502	Eileenmere 1000th 890969	
		Paulinemere 3d 890941	
	Pridemere T. 109th 960438	Eileenmere 585th 722439	
		Pridemere T. 47th 722438	

What a combination of great Tolan and Ankony Farm breeding. The sire, the $38,000 Ankonian O B 30th, and note the dam is by the mighty Eileenmere 1100th.

Lot 150, Bull **Blackwood Lady E.**

S L BIP O BARDOLIERMERE 30-27th 3052040

Tattoo D679-D679

Calved November 16, 1959. Owned by Sugar Loaf Farms.

Ankonian O B 30th 2089653	O. Bardoliermere 1342368	Bardoliermere 2d 1080807	
		Ohio's Queen Harrison 30th 966274	
	Ankony Primrose 8th 1441625	Eileenmere 1032d 960440	
		Ravenswood Primrose 6th 712164	
Red Gate Blackwood Lady 25th 2219218	Imp. Prince of Rowley 934682	President of Gaidrew 934680	
		Pretty Pride of Gaidrew 934673	
	Blackwood Lady of Red Gate 7th 1062112	Imp. Kinsman of Gloagburn 934681	
		Blackwood Lady of Lenjae 572552	

What a pedigree this youngster has—by the show bull, $38,000 Ankonian O B 30th, and out of a daughter of Imp. Prince of Rowley; the second dam by Imp. Kinsman of Gloagburn. A bull that will do for anyone.

Memo

CUT HERE

Index To Animals

Sugar Loaf Farms

FOR REFERENCE ONLY: LOT:
Dor-Mac's Bardoliermere 100th 2391988 ... A
Homeplace Eileenmere 687th 1360083 ... C
President of Brays Island 2625755 ... D
Scottish Prince 1850794 ... B

FOR REFERENCE AND SALE:
Brays Islandmere 4775th 2770007 ... G
S L Gallant Gamble 11th of B I 3052029 ... E
S L Gallant Gamble 18th of B I 3052030 ... F

BULLS:
Brays Islandmere 3217th 2709087 ... 144
Brays Islandmere 3227th 2824125 ... 146
Brays Islandmere 3232d 2865803 ... 147
Brays Islandmere 4773d 2770004 ... 145
S L Brays Islandmere 3242d 3052019 ... 148
S L Bip O Bardoliermere 30-26th 3052038 ... 149
S L Bip O Bardoliermere 30-27th 3052040 ... 150
Sugar Loaf Scot 9272d ... 143
Sugar Loaf Scot A 200th ... 142

COWS:
Airy Hall Wardess Witch 4th 2362885 ... 89
Ankony Ariel 13th 1760651 ... 81
Ankony Blackbird 85th 1760677 ... 78
Annuity Ann of Bywell 2666049 ... 3
Ariel L P 2d 2603555 ... 61
Bandeline 2d R L S 1936223 ... 124
Bangle 76th of Hayston (174873) ... 4
Barbara of Dwight 13th 2093605 ... 91
Barbara of Glen Airy 7th 2327241 ... 100
Barbara M of Elkton 4th 1771861 ... 120
Barbara Rose of Anoka 70th 1989847 ... 108
Barbara Rose of Don Head 5th 2215304 ... 75
Barbara Rose of Windfields –154528– ... 37
Barbarette 3d 1255638 ... 14
Barbarosa B 81st 2573938 ... 45
Blackberry 111th 1255644 ... 12
Blackbird 32d of Brays Island 2198771 ... 49
Blackbird D H 5th 2681737 ... 54
Blackbird 12th of Le Baron 1352606 ... 88
Blackcap B. D. 50th 1153819 ... 86
Blackcap Bessie 5th of BI 1525326 ... 52
Blackcap D H 6th 2670024 ... 57
Blackcap of Glyn Mawr 68th 1069448 ... 94
Blackcap T. Hardwick 6th 845572 ... 80
Blackcap Tolan Missie 14th 1701273 ... 67
Black Jestress of K F 5th 2714102 ... 92
Blueblood Lady of Chemung 8th 1739722 ... 82
Blueblood Lady of Rainbow 2761324 ... 90
Blackwood Lady 13th of Brays Isld 2709085 ... 85
Blue Lady of Elkton 2091755 ... 103
Border Maid 12th of Harcarse (159511) 1961621 ... 8
Edella of Fair Promise 53d 1799072 ... 6
Edwina 4th R L S 1895277 ... 121
Eileenmere's Erica A. 1108696 ... 5
Eisa Erica M 1820824 ... 26
Elba 15th of Brays Island ... 97
Eline 14th of Brays Island 2824126 ... 83
Empress 3d of Brays Island 1335754 ... 58
Empress of Hillside 2d 2283129 ... 110
Enchantress of Windfields 9th 2933292 ... 35
Erianna B 25th 1628440 ... 24
Erica 26th of Brays Island 1668546 ... 17
Erica 40th of Brays Island 2104951 ... 18
Erica 45th of Brays Island 2310098 ... 19
Erica Energy 230th 940249 ... 13
Erina of Windfields 3d –154529– ... 38
Esquire's Erica 1489050 ... 123
Eurotia B 70th 2489681 ... 21
Eurotia 2d of Brays Island 1905010 ... 55
Eva Bandina of Hawkwood 2167373 ... 99
Evening Call of Windfields 4th –154531– ... 36
Evergreenmere 30th 1245918 ... 11
Fews Blackcap Velvet 2772930 ... 96
Fews Pride M208 2772914 ... 105
Fra Mars Blueblood Lady 2d 1836129 ... 104
Gallaghers Joane 2151287 ... 27
Gammer 15th of Brays Island 2246946 ... 10
Gammer 18th of Brays Island 2824134 ... 41
Gammer Elissa 5th of Harcarse 2458582 ... 7
Gammer RLS 11th 1685833 ... 119
Georgina 5th of Brays Island 1525316 ... 16
Georgina 19th of Brays Island 2630409 ... 9
Georgina 21st of Brays Island 2676914 ... 32
Glenangus Blackbird Progress 1558757 ... 84
Glencarnock Jestress 27th 1993959 ... 107
Haystack Erianna 2548947 ... 117
HC Eline 27th 1640103 ... 69
Hideaway Bandeline 4th 1418950 ... 125
Hideaway Erianna 10th 2093309 ... 79
Homeplace Bumburgess 38th 2042720 ... 22
Homeplace Elberica 28th 2538159 ... 39
Homeplace Pride 46th 1430828 ... 15
Jipsey A 3d 1952134 ... 76
Jose Erica 1273146 ... 1
Juana Erica 14th of B I 2662493 ... 44
Karama 3d of Shadowmist 2353516 ... 87
Katinka 2d of D M F 2372607 ... 93
KB Erianna 6th 1651508 ... 31
Lee Dan's Estamere 3d 1337961 ... 68
Lucy 4th of Glencarnock 2145787 ... 106
Mahrapo Quality Missie 184th 2536797 ... 72
Martins Black Beauty Zara 2575527 ... 115
Mignonne 12th of Paignton 2712634 ... 98
Miss Burgess D H 2d 2581301 ... 48
Miss Burgess Mt Prospect 11th 1803885 ... 74
Moles Hill Maid of Bummers 229th 1748749 ... 112
Moles Hill Pride 21st 1748739 ... 73
Moles Hill Primrose 401st 1702509 ... 71
Mt Pleasant Blackbird 14th 2471835 ... 111
Mt Pleasant Blue Ribbon 10th 2471831 ... 113
Panther Ledge Ada Queen L 1787810 ... 64
Panther Ledge Ada Queen L 4th 1988770 ... 102
Panther Ledge Antelope 1648916 ... 70
Panther Ledge Barbarette 2250395 ... 53
Panther Ledge Bessie 3d 2292543 ... 59
Panther Ledge Blackbird 16th 2405773 ... 23
Panther Ledge Blackcap 17th 2443084 ... 42
Panther Ledge Blackcap 18th 2489665 ... 33
Panther Ledge Elbance 2405788 ... 43
Panther Ledge Empress 4th 2573942 ... 60
Panther Ledge Enquiry Dell W ... 77
Panther Ledge Erica A 2206546 ... 122
Panther Ledge Erianna 2443087 ... 65
Panther Ledge Evergreen 4th 2292541 ... 50
Panther Ledge Janerica 2d 1801859 ... 28
Panther Ledge Jilt 2405783 ... 56
Panther Ledge Juana Erica 1787829 ... 118
Panther Ledge Lady Ida 2405779 ... 20
Panther Ledge Queen Mother 2d 1787840 ... 62
Panther Ledge Queen Mother 3d 2292544 ... 47
Panther Ledge Zara 3d 1988769 ... 66
Pinkie Pride 3d of Brays Island 2630381 ... 40
Pinkie Pride 5th of Brays Island 2865809 ... 46
P L Eriskay 7th 2573939 ... 51
Pure Pride 10th of Glencarnock 2187560 ... 101
Quality Queen of Brays Island 2454500 ... 109
Red Gate Blackwood Lady 25th 2219218 ... 29
Scots S L Georgina 7227th 2687047 ... 34
Senior Barnoldby Brenda ... 30
S L A's Barbarosa 1018th 2857157 ... 114
Sugar Loaf Joyessa 2113220 ... 25
T T Barbara 8th 2708510 ... 63
Verse of Bywell 2625752 ... 2
Wardess 4th of R L S 2512956 ... 126
Witch of Prospect 3d ... 95
Zara F A 1801882 ... 116

William Moore

FOR REFERENCE AND SALE:
Brays Islandmere 3234th 1531716 ... H
Brays Islandmere 4772d 2709072 ... I

COWS:
Brays Island Barbara Woodson 2564287 ... 140
Erica 48th of Brays Island 2507020 ... 141
Fannie Bess 9th of Brays Island 2676911 ... 127
Georgina 20th of Brays Island 2662490 ... 129
Juana 11th of Brays Island 2630394 ... 135
Karama 17th of Brays Island 2630396 ... 134
Mignonne 3d of Brays Island 2709075 ... 132
Miss Wix 3d of Brays Island 2662491 ... 128
Queen Lass 8th of Brays Island 2630392 ... 136
Ruth 2d of Brays Island 2709090 ... 131
Scots Enchantress 9244th ... 139
Scots S L Edella 8242d 2758772 ... 138
Scots S L Gammer 8303d 2758779 ... 137
S L A's Blueblood Lady 4059th 2898475 ... 130
S L A's Scots Karama 209th 2898479 ... 133

LOCATION OF SUGAR LOAF FARM

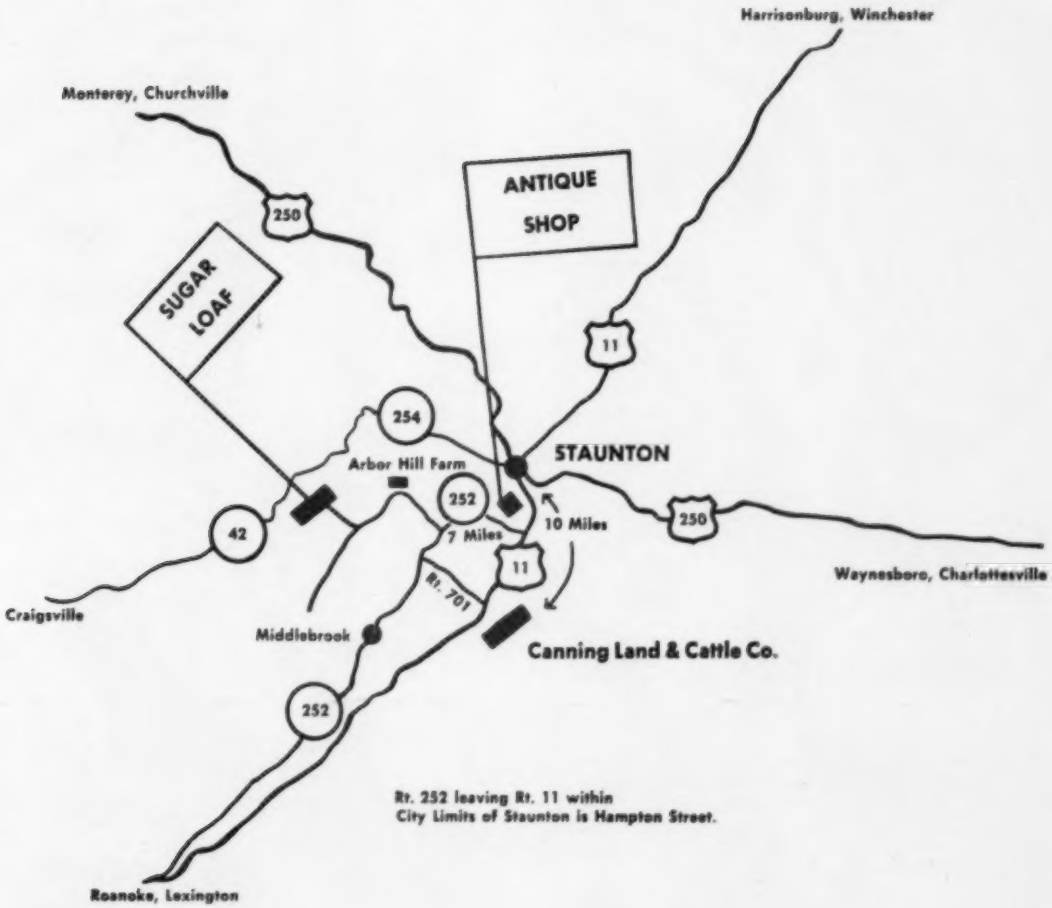

CUT HERE

DOR-MAC'S BARDOLIERMERE 100th

THE 1958 INTERNATIONAL GRAND CHAMPION

PLAN NOW

TO ATTEND

OUR SALE

JUNE 26, 1961

We invite you to attend our "Two-In-One" Sale at Sugar Loaf Farm on June 26th. We are offering fine foundation females, many of them safe in calf or with calf at foot by Dor-Mac's Bardoliermere 100th, 1958 International Grand Champion, or Scottish Prince, The Cattleman's Champion. There are also 14 well bred young bulls for your approval.

We are looking forward to having you with us.

Marion Harper Sr.

MARION HARPER & SONS
Staunton, Va.

ROSEMERE

Herd Founded in 1898 by Mother of Present Owner

A BULL'S VALUE IS BASED ON HIS OFFSPRING!

Mr. Eileenmere of Warsaw our present senior sire has proved beyond question of a doubt his powers as a sire of the right kind of Angus cattle. The kind that present conditions demand.

In our opinion these requirements are a compactly built animal, thickly covered with smooth flesh, straight lines, good quarters and with good bone. Such an animal should have a good head and be reasonably low set with width and depth of body. It should be medium in size. We want neither the small pudgy animal nor the big coarse one. Our honest opinion is that there is too much emphasis at the present time on size to the detriment of quality, just as a few years back the small pony type Angus reached the peak of its popularity.

Rosemere never accepted this type of animal. We have always adhered to the combination of quality and size. We have always realized that the superiority of the Angus breed was built on the qualities we have mentioned, and we have proved that these qualities can be attained in animals of proper size.

These were the kind of animals that made Rosemere's glorious show ring reputation and which gave the herd the wide market which it enjoys today. These are the kind of animals we are producing now and which are characteristic of the get of Mr. Eileenmere of Warsaw. We have at present in both our Iowa herd and our California herd a fine lot of herd bull prospects. Also some outstanding young females suitable for herd foundations. For the Iowa herd contact Roland Ehlers and for the California herd Otto V. Battles.

MR. EILEENMERE OF WARSAW

Mr. Eileenmere of Warsaw is without question one of the greatest sons of the International Grand Champion Mr. Eileenmere. He combines the qualities mentioned in this ad to a marked degree and he passes them on to his offspring to an equal degree, making him one of the most prepotent of all the great sires that have been used in the Rosemere herd.

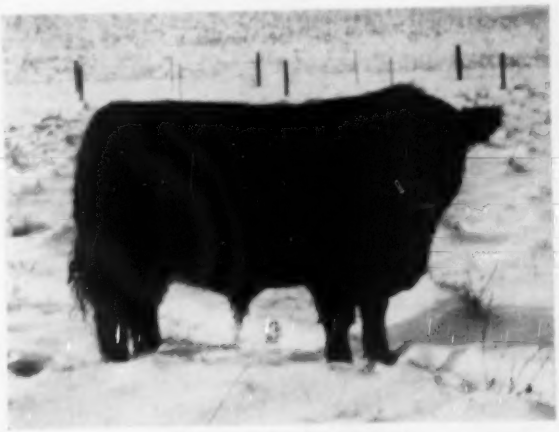

JUANAMERE 2d 2982363

An untouched snapshot which shows this great young bull in his natural form. He is typical of his sire, Mr. Eileenmere of Warsaw, as are all of the bulls so far sired by this great bull. Juanamere 2d was purchased for $3000.00 by Charles E. and Will Thomas of Salmon, Idaho in the recent All American Sale. Another son of Mr. Eileenmere of Warsaw, a promising show prospect, Burgessmere 2d, was recently sold to Mr. John Smith and Sons of Auburn, Indiana to head their fine herd. Mr. Smith, Sr. is a well known singing television star.

Otto V. Battles - Roland Ehlers
Owners and Managers
Roland Ehlers—Resident Manager
Maquoketa—Tel.: Olive 2-2245
Otto V. Battles
Los Olivos, Cal.—Tel.: Santa Ynez 5584

Rosemere Farms

MR. AND MRS. OTTO V. BATTLES

MAQUOKETA IOWA

LOS OLIVOS, CALIFORNIA
SANTA BARBARA COUNTY

Elite of Tofts

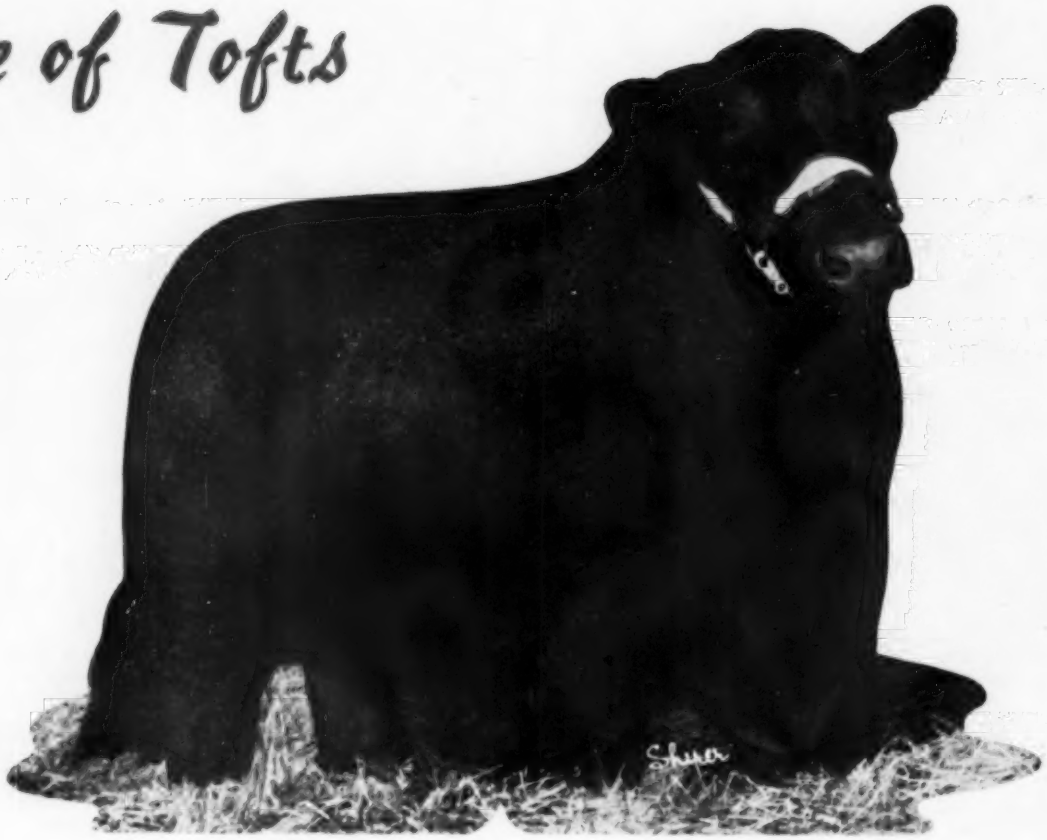

One of the most prepotent sires of our breed . . .

siring cattle that attract the attention of showring judges,

as well as the profit-minded commercial cowman . . .

THAT'S OUR AIM.

Angus Valley® Farms

TULSA, OKLAHOMA

WILBUR J. HOLLEMAN
SUPERVISING PARTNER

ROUTE 9, BOX 575
PHONES CIRCLE 5-4300 OR 5-3730

EARL DUGGER
GENERAL MANAGER